The Los Angeles Times

1781 1915

In Three Parts—24 Pages.
PART I—TELEGRAPH SHEET—16 PAGES

THURSDAY MORNING, NOVEMBER 18, 1915

Liberty Under Law—Equal Rights—True Industrial Freedom

PRICE 2½ CENTS {Delivered to subscribers. | At All Hotels and on Railway Trains, 5c. Extra Edition on Streets and Stands, 5c.

Science.

...NY MITE SACRIFICED

...I Did Right," Says Physician.

...s Call Him a Murderer, but Brother Doctors are Loyal to Him.

...ania Triumphs Over Sentiment in a Hospital in Chicago.

...of Baptism Performed Before Spark of Life Went Out.

...ENTAL CONVICTED. The ... plea of Mrs. Lucile ... her little before a ... in Judge Craig's ... afternoon, when she ... that she was not guilty ... securities and money ... ation of $1000, and ... having gained access to ... safe deposit box in a bank vault ... presentation to Mrs. J. ... the valuables. Deputy ... ey Doran was assisted ... ution by private counsel, ... Veitch, appearing for ... Shee. Judge Craig decided ... uld pass sentence on the ... al hair dresser tomorrow.

...NTS MONEY BACK. Carrie ... ff brought suit against the ... Breakfast Food Company ..., alleging that she had been ... in the corporation and ... yed as a solicitor on certain ... ations, but that her ... more than the salary she ... Joined with the corporation ...fendants are E. P. Helmer ...fe, who, she says, induced her ... stock. She seeks $1000 ...

...M SUIT. The Mutual Film ... filed suit against the Abbott ...ompany yesterday asking for ...tion to restrain the use of ..., "Damaged Goods," in a ... "The Wages of Sin." A ... restraining order will be ... on Monday in Judge ...

...MES NEW RULE. Judge ... a new rule yesterday. It ... h youths under 16 years of ... guilty of speeding. He ... ...ases of two boys, but ... to take a warning to that ... that the latter would be ... ble if the speed ordinance ... violated. This rule will ... the court stated, when ... are under the control of ...

...TING THE SEAS. Fred ... ...rs old, has the wanderlust ... told the probation officer ... cannot control his penchant ...ring afield. He appeared ... Reeve yesterday on the ... ...s of complaints, and the ... him released on his ... ...rd a steamship and take a ... obtained for him by ... Timmons.

...Table Favors ...rations

...to 75c. ...d 75c dozen. ...to 65c dozen. ...ment—and they're quite ... ...to with flowers and ferns, $1.00 ...25c each. (Third Floor)

...$25.00

...very tailored! H... ...g, you can judge ...

...y from now on ... "Tailor-made" on ... Angeles—and her ... from Hamburger ... is first to show ... they excel all previous ... the materials? ... in stripes, single hair ... broadcloth. Women's ... $25.00. (Second Floor—Today)

...g New Furs ... Scarfs —Raccoon —Seal —Rose Wolf —Fisher —Ermine ...om $7.50 to $95.00 Muffs —White Fox —Seal ...om $12.50 to $75.00. (Second Floor—Today)

...e-Minute ...6.50

...wers—$6.50. ...r)

...Baby Day ... a percentage of cotton ... h, 35c. ...lannel, fine soft white, ...nal, nonshrinkable, ...own, soft and warm, ... yard. Flannel, good patterns ...

HIS PHOTO IN DEMAND.

Buffalo Whose Likeness is on Treasury Notes Pays Penalty of Age.

[BY A. P. NIGHT WIRE.]

NEW YORK, Nov. 17.—Black Diamond, the aged buffalo whose likeness is printed on $10 treasury notes and is stamped on the latest 5-cent pieces, was put to death here today. He was more than 20 years old and the largest bison in captivity. He had been an attraction of the Central Park Zoo for many years. The head, which will be mounted, sold for a considerable amount of money. The bison was killed because of old age.

GERMAN SQUADRON IN NORTH SEA.

[BY ATLANTIC CABLE AND A. P.]

LONDON, Nov. 18, 12:45 a.m.—A dispatch to the Exchange Telegram Company from Copenhagen, dated Wednesday, gives a report that a flotilla of twenty-five German torpedo boats and a big cruiser passed Helsingborg, on the southwest coast of Sweden, at 6 o'clock in the morning, proceeding at high speed northward.

Helsingborg is at the northern entrance to the sound which separates Sweden and Denmark. Vessels passing Helsingborg and proceeding north would enter the Cattegat, which leads by way of the Skagerrak into the North Sea.

DROPS BOMBS IN HOLY CITY.

[BY ATLANTIC CABLE AND A. P.]

ROME, Nov. 17.—The Stefani News Agency has sent out the following dispatch:

"This morning at 8 o'clock an Austrian aeroplane appeared over this city and dropped five bombs. Only one exploded, slightly wounding five persons. No material damage was done."

The text of the above dispatch might indicate that it has suffered at the hands of the censor, the name of the city being eliminated, or that, if a raid was made on Rome, merely the briefest details have been permitted to be cabled.

THE WORLD'S NEWS ... IN TODAY'S TIMES.

HEART OF IT

The Foremost Events of Yesterday: (1) The Hillstrom ... (2) Euthanasia in Chicago. (3) Allies Organize a ... Council. (4) The Expositions in California. (5) ... (6) The Keith Will Case. (7) Navy Takes Possession of Oil Lands at Taft.

INDEX.

I. TELEGRAPH NEWS.
...dian Army is Surrounded.
...Town Version of the Ancona.
...Kentucky Bids are too High.
...Runnings Along Pacific Slope.
...Americans Flee Rebel Raiders.
...Weather Report: City in Brief.
II. PICTORIAL CITY SHEET.
...Arson Broker of Pendell Murder.
...Oil Shortage Again Shown.
...Bank Messages to be Traced.
...Editorials: Fen Points: Verse.
...Women's Work: Women's Clubs.
...Society Affairs: At the Theaters.
...News from Southland Counties.
...Stocks: Bonds: Financial Summary.
...Grain Markets: Shipping Notes.
...Public Service: City Hall: Courts.
III. IN FIELD OF SPORTS.
...Gus Pappas Throws Tony Ajax.
...Ex-Captain from Varsity.
...Jack Ryan Back on the Job.
...Comedy of the Playhouses.

SUMMARY.

...DAY. Clear. Wind at 5 p.m., ...locity, 3 miles. Thermometer, ... 69 deg.; lowest, 51 deg. Fore... Fair. For complete weather re... see last page, Part I.

...N CITY. Because of a woman's ..., a money lender was jailed ...ested in the Pendell murder and ...ney mystery.

...ecret dictographers in offices of al... ...ed conspirators were ex... ...ed to testify today in the Schmidt ...

...Two hundred more "big brothers" to ... boys were found in the Y.M.C.A. ...membership campaign.

...A threatened clash on financing the ...ater and power projects turned ...to a love feast.

...The I.W.W. curb shouter was ar... ...ed, charged with stealing a harp ...m a blind man.

...A Russian army officer declared the ...ar will have 12,000,000 men in the ...ld next spring.

...SOUTHERN CALIFORNIA. San ... Day was celebrated at the south... ...ia yesterday.

...Fourteen school children are to en... ...ertain their parents in a night session ...day.

...PACIFIC SLOPE. The woman who ...ed at Stockton has been iden... ...as the wife of a wealthy politician ...f Ada, Okla.

...Coal dust in Ravendale mine explo...

...SEE TO READING. It is a mistake to jump at the wrong conclusion that all ... of the more important news is to be found on the first page. Consult the Index and the summary, then read the entire ... sheet and you get all the news of the day.

...sion number thirty-one.

Mrs. Thomson loses Keith will contest.

Navy takes possession of Taft oil lands.

GENERAL EASTERN. It is estimated that $1,500,000 has been saved to shippers by careful packing of their goods.

The Bollinger baby in the Chicago hospital, rated as a defective, was allowed to die yesterday.

President Wilson has again intervened to save Hillstrom, the murderer condemned to die tomorrow in the Utah penitentiary.

Army aero squadron to make warfare test flight.

WASHINGTON. The bids on the battleships opened yesterday were generally too high and the vessels may be constructed at the government yards.

British complain about radio plant in Maine.

Von Bernstorff held a conference with Secretary of State Lansing, supposed to be on the Lusitania or Ancona cases.

Secretary of State Lansing is working on a memorandum to England on the subject of contraband goods.

MEXICO. Gen. Obregon has prepared to renew his attack on the Villa army at Hermosillo.

Los Mochis is raided by Villistas.

THE GREAT WAR. The Situation to Date: Lord Kitchener reported to be at Gallipoli.

Berlin reports fall of Monastir near.

Conference of British and French statesmen and warriors in Paris.

Petrograd reports Germans driven back twenty miles from Riga.

English hospital ship sunk by a runaway mine.

Position of the Serbian army described as next to hopeless.

Russian warships bombarding German positions on the coast of Courland.

COMMENT ON THE SITUATION.

Local engagements continue in France, in Belgium and in Russia. A London dispatch makes it appear that the Serbian army is entirely surrounded and that conferences are now going on to force Greece from her intention to disarm the Serbs if they retreat into Hellenic territory.

Mayor Indians are reported to have joined with Villa troops in Sinaloa State, in Mexico, and in one of their raids one British subject and four American citizens were killed.

Shock.

SALT LAKE ASTOUNDED

Wilson Again Tries to Save I.W.W.

President's Second Plea for Hillstrom Received by Gov. Spry.

Much Curiosity is Aroused as to the Reason for White House Interest.

Final Decision on the Fate of the Condemned Man Expected Today.

[BY A. P. NIGHT WIRE.]

SALT LAKE CITY, Nov. 17.—President Wilson's telegram to Gov. Spry, requesting a reconsideration of the case of Joseph Hillstrom, under sentence of death for murder, will probably be answered tomorrow. The Governor had the message under consideration this afternoon and announced tonight that he expected to have an answer ready tomorrow. The Governor would not indicate the nature of his reply.

The President's second intervention in the case caused great astonishment and wide comment here today. Hillstrom was sentenced to be executed October 1. He was granted a respite on September 30 by the Governor at President Wilson's request. In that instance the President acted on a request from Swedish Minister Ekengren, who was especially urged by Gov. Spry to submit new reasons or facts to justify clemency at the meeting of the board of pardons October 16.

CITIZENS SURPRISED.

No new facts were presented at that meeting and Hillstrom's attorney said he knew of nothing to be added to what had already been offered in the case. The request of the President today, coming again just on the eve of the date set for the execution, has aroused great curiosity here as to what reasons have been presented to the President to obtain his intervention. No new evidence in the matter has been made known here since the case was originally tried. A local firm of attorneys not previously associated with the case examined the records recently at the request of the Swedish Minister and have forwarded their report by telegraph to him. They decline to indicate the nature of their report.

Arrangements for the execution have not been changed. Hillstrom is said to show signs of nervousness at times, but otherwise maintains the attitude he has assumed from the first and refuses to give any details of the circumstances under which he says he received his bullet wound the night J. G. Morrison and his son were murdered here. Hillstrom was convicted of their murder.

ACTION OF WILSON.

[BY A. P. DAY WIRE.]

WASHINGTON, Nov. 17.—President Wilson today urged Gov. Spry of Utah to reconsider the case of Joseph Hillstrom, a Swedish citizen, sentenced to death next Friday for murder.

The President sent to Gov. Spry the following telegram:

"With unaffected hesitation, but with a very earnest conviction of the importance of the case, I again venture to urge upon Your Excellency the justice and advisability of a thorough reconsideration of the case of Joseph Hillstrom."

Hillstrom is an I.W.W. worker, in whose behalf the President appealed to Gov. Spry at the request of the Swedish Minister several weeks ago on the ground that Hillstrom had not had a fair trial. The prisoner was given respite, but eventually was resentenced. A few days ago Mrs. J. S. Cram and Elizabeth Gurley Flynn of New York again urged the President to ask Gov. Spry to intervene. The American Federation of Labor in convention at San Francisco also asked clemency for Hillstrom.

HAND OF GOMPERS.

[BY A. P. DAY WIRE.]

SAN FRANCISCO, Nov. 17. — A telegram from President Wilson to Gompers, president of the American Federation of Labor, assembled in convention here, informing Gompers that the President had asked Gov. William Spry of Utah to reconsider the Hillstrom case, was read today at the opening of the federation convention. No action was taken on it and no comment was made.

The telegram read:

"Samuel Gompers: I have telegraphed Gov. Spry of Utah urging justice and a thorough reconsideration of the case of Joseph Hillstrom.

"WOODROW WILSON."

President Wilson's action in seeking further investigation in the Hillstrom case followed the adoption yesterday of resolutions by the federation urging the President to intervene in the case, and requesting both Gov. Spry and the Utah State Board of Pardons to obtain for Hillstrom a new and a "fair" trial. These resolutions were telegraphed to the President yesterday by Gompers.

RURAL CREDITS IN OHIO.

[BY A. P. DAY WIRE.]

COLUMBUS (O.) Nov. 17. — Gov. Willis today appointed a commission to investigate rural credits in Ohio. The commission is headed by Myron T. Herrick, former Governor and former Ambassador to France. Mr. Herrick is a recognized authority on the subject of rural credits.

I.W.W. Befriended by Wilson.

Joseph Hillstrom,

I.W.W. member, condemned to die tomorrow at the Utah penitentiary and whose life President Wilson seeks to save, by a second appeal to Gov. Spry.

Sea Tragedy.

EIGHTY-FIVE LIVES LOST AS HOSPITAL SHIP SINKS.

Anglia, with Three Hundred and Eighty-five Persons, Mostly Wounded Soldiers, Aboard, Strikes Mine in the English Channel and Goes Down—Rescue Ship also Lost in the Same Manner.

[BY ATLANTIC CABLE AND A. P.]

DOVER, Nov. 17.—The hospital ship Anglia with about 300 wounded men on board, in addition to the crew, nurses and attendants, bound from France for Dover, struck a mine in mid-channel today and sank in a very short time. Nearly one hundred men, most of them seriously wounded, and therefore in their cots, lost their lives.

The collier Lusitania, which was near by at the time of the accident, immediately went to the assistance of the Anglia and her boats had just been lowered when she also struck a mine and foundered. All her crew was saved.

A patrol vessel succeeded in rescuing 300 of the Anglia's passengers and crew, including some nurses. A number of bodies were recovered.

The following official communication concerning the disaster was made public:

"The War Office reports that the hospital ship Anglia struck a mine in the channel today and sank. The total number on board was thirteen officers and 372 men of other ranks, of whom about 300 were saved by a patrol vessel.

"Another ship proceeding to the rescue was also sunk by another mine."

Another official communication says:

"King George was shocked to hear that the Anglia, which so recently conveyed him across the channel, has been sunk. His Majesty is grieved at the loss incurred but trusts the survivors have not unduly suffered from their terrible exposure."

International.

GENEVA PEACE MEETING TO BE HELD ON SCHEDULE.

[BY ATLANTIC CABLE AND A. P.]

GENEVA ((Switzerland) Nov. 17 (via Paris.)—Dispatches received here from Berne are to the effect that the international congress to study and determine upon bases for a durable peace will be held as originally announced on December 14 at Berne. Thirty delegates representing belligerent and neutral states already have announced their intention to attend, while an American delegation already is on the way. The only country which has thus far not announced whether it will send a delegation is France, which will give a definite answer shortly. The conference is expected to last a week.

On the other hand, it is announced that the Geneva Red Cross congress, which is to take place at Stockholm toward the end of November, is likely to be a failure, as the Quadruple Entente powers thus far have declined to send delegates officially. Austria, Germany and neutral countries will be represented.

Test.

ARMY AERO SQUADRON TO MAKE WARFARE FLIGHT.

[BY A. P. NIGHT WIRE.]

FORT SILL (Okla.) Nov. 17.—The first aero squadron of the United States Army was ready tonight to take wing tomorrow in its flight to San Antonio, Tex., weather conditions permitting. Motor trucks and trail automobiles were loaded and six motorcycles were prepared for the use of electricians and mechanicians in making the trip to San Antonio under conditions approximating warfare as nearly as possible, as a test not merely for the six aeroplanes of the squadron, but for the army transport service as well.

Capt. B. D. Foulois will be in command during the flight. He said tonight that the machines would fly at a height of about 3000 feet. Fair weather is predicted for tomorrow but conditions tonight were unsatisfactory, a strong north wind blowing, and officers were apprehensive that rain might prevent departure as scheduled.

FIRE AT CLIFTON, IOWA.

[BY A. P. DAY WIRE.]

CLIFTON (Iowa) Nov. 17. — Fire, which threatened the entire business district here today, caused a loss estimated at $350,000. Insurance covers about 80 per cent. of the loss.

The Great War.

MAIN SERBIAN ARMY IS ALMOST ENCOMPASSED.

Only Avenues of Escape are Into Hostile Countries of Greece and Albania.

Extraordinary Pressure Being Exerted by France and England on Athens to Desist from the Purpose to Disarm the Allies Should They be Forced to Cross into Hellenic Territory.

[BY ATLANTIC CABLE AND A. P.]

LONDON, Nov. 18, 5 a.m.—Confirmation has been received at Saloniki of the report that the Bulgarians have entered Prilep after a junction with the Bulgar army coming from Tetovo, according to an Athens dispatch to the Exchange Telegraph Company.

LONDON, Nov. 17, 9:40 p.m.—The fact that the Balkan situation, both military and diplomatic, is disquieting, if not critical, is believed here to have led to the visit of the British Prime Minister, Mr. Asquith, David Lloyd George and A. J. Balfour to Paris for a conference with the French Cabinet and Gen. Joffre, the French commander-in-chief.

The main Serbian army, which is operating under Gen. Putnik in the north, is now encompassed on every side but one, and being cut off by the Bulgarian advance beyond Tetovo, must depend on the rough roads through Montenegro and Albania for any supplies from the sea.

In the south the Serbian position is almost as bad. The success of the Bulgarians' flanking attack on Babuna Pass and their advance from Veles have prevented the hoped-for junction of the Serbian and French forces. This leaves the Serbians only two lines of retreat, one into Albania, where they may be harassed by unfriendly tribes, and the other across the Greek border, where they are in danger of being disarmed and interned. It is to prevent the latter eventuality that the Entente allies are putting forth every effort, and unquestionably this matter has been discussed in Paris by the British and French ministers.

The British government has taken further action by the issuance of an order that no Greek vessel, except those loaded or loading, may proceed to their destination; while Denys Cochin, member of the French Cabinet, who was given an enthusiastic reception at Athens by the municipal authorities and the people, is expected to express very firmly the French view of what is considered the unsatisfactory reply of Greece to the Entente powers' request for the safe conduct of both Serbian and allied forces if they be compelled to retire into Greece.

Lord Kitchener, the British War Secretary, who, it had been stated, was to back M. Cochin, is now reported in Gallipoli, although, according to rumors, King Constantine expressed a wish to see him.

Like Italy and France, England now demands that Greece shall either now join the allies or translate her benevolent neutrality toward the Entente into a clear declaration that she will not attempt to disarm either the Serbians or the allies should they be forced back over the frontier, and that she will afford facilities for the landing and transport of allied troops.

There are no changes on the French, Italian or Russian fronts, but the presence of Russian warships on the coast of Courland, where they have been bombarding the German positions, suggests that Gen. Ruzsky has not concluded the offensive which he undertook west of Riga.

GERMAN TRENCHES DESTROYED.

[BY ATLANTIC CABLE AND A. P.]

PARIS, Nov. 17.—The following official communication was issued by the French War Office tonight:

"Around Loos, Angres and Souchez, the cannonading has been very violent on both sides. Against the wood to the south of Faye, southwest of Peronne, we concentrated an effective fire.

"In Champagne, in the region of the Navarin farm and near Tahure, the artillery action is still sustained. In the Argonne we exploded two series of mines, which destroyed German trenches for a considerable extent.

"The Belgian communication reports almost complete calm along the front.

"Army of the east: On November 15 the Bulgarians abandoned their attacks against our front on the left bank of the Cerna, to the west of Krivolak. They withdrew on the Archangel Heights to the north of the village of Cicevo, leaving many bodies. After three days fighting the Bulgarians have lost 4000 men. Our losses were slight.

"To the north of Rabrovo we bombarded an enemy convoy which was proceeding in the direction of the Bulgarian town of Strumitsa."

SLAVS CAPTURE TRENCH.

[BY ATLANTIC CABLE AND A. P.]

PETROGRAD (via London) Nov. 17. —The following official communication was issued from general headquarters today:

"In the Riga region there has been nothing further than reciprocal artillery fire.

"On the Dvina, in the Friedrichstadt district and on the Jacobstadt front all is quiet.

"Below Dvinsk enemy detachments attempted to cross the Dvina at several points in boats but were repulsed.

"West of Dvinsk, in the Lake Sventen district, the Germans were driven from some of their trenches and compelled to fall back. In the abandoned trenches we found rifles, stores and a large quantity of cartridges.

"A Zeppelin flew over the Dvinsk district Monday night and dropped bombs, some of them falling into the German trenches and causing heavy losses and a panic among the Germans.

"On the front between the Dvinsk district and the Pripet River there is nothing to report.

"On the left bank of the Styr, near Czartorysk Railway Station, the fighting continues. Near Czartorysk the enemy is making stubborn attacks. Our artillery repulsed the enemy when they approached the river.

"On the western front there has been artillery fire.

"No change has occurred on the Caucasus front."

AUSTRIANS PURSUE SERBS.

[BY A. P. NIGHT WIRE.]

NEW YORK, Nov. 17.—The Austrian official communication received from Vienna today by way of London is slightly different from that received by wireless from Berlin. The Vienna statement follows:

"Vienna, via London, Nov. 17, 9:50 p.m.

"Russian war theater: There is no news from this region.

"Italian war theater: In the region of Gorizia there were no important infantry engagements yesterday. The activity of the Italian artillery compared with that of previously days has greatly slackened. The situation on the whole southwestern front is unchanged.

"One of our aeroplane squadrons on Monday dropped bombs on Brescia. Our airmen observed big fires which resulted from the bombs. All the aeroplanes returned safely.

"Southeastern war theater: The Austro-Hungarian troops fighting on the Sanjak border have driven back the last Montenegrin rear guard across the Lim River. Pursuit of the Serbians continues everywhere. The Austro-Hungarian column advancing against Sienica has ejected the enemy from stubbornly-defended mountain positions north of Javor.

"The German troops of Gen. Koeveas's army yesterday were a half day's march from Raska. In Kursumlja street fighting has occurred."

THOUSAND SERBS BLOCK BULGARS.

[BY ATLANTIC CABLE AND A. P.]

PARIS, Nov. 17.—A dispatch from Saloniki, Greece, filed yesterday to the Havas News Agency, says:

"Reliable news indicates the Serbians are defending Babuna pass with only 1000 infantry. The Bulgarians, however, have not yet succeeded in dislodging them.

"The families of the Consuls of the different powers and the Serbian authorities have arrived here (Saloniki) from Monastir, where great anxiety is being manifested again. It is said British reinforcements are about to start for Monastir.

"Semi-official reports having a Serbian source are that the Serbians are weakening on the Katchanik front."

Keep Off.

NAVY TAKES POSSESSION OF THE TAFT OIL LANDS.

[BY A. P. NIGHT WIRE.]

TAFT (Cal.) Nov. 17.—The United States Navy Department posted notices today on sixty-nine sections of land about the Midway and Elk Hills oil district stating that the United States Navy Department had taken possession and that all persons were forbidden to explore for minerals or locate on the land. The notices were signed by Josephus Daniels, Secretary of the Navy, and Lieutenant-Commander Irwin F. Landis, U.S.N., in charge of the naval petroleum reserve.

News of the government's action was received with surprise by nearly 500 oil operators and others directly affected by the order of President Taft made in 1909, withdrawing oil lands in this district, who are here attending a meeting of the Midway Oil men. A vote was taken tonight petitioning Gov. Johnson to intervene with the United States government on behalf of California.

The meeting called was for the purpose of organizing a local branch of the Oil Men's Protective Association and was presided over by F. B. Loomis, former Secretary of State, and now vice-president of the Oil Industry Association.

The Taft order of withdrawal and the necessity for organization in order to secure a strong presentation before Congress of the claims of California oil operators affected by the order, were the points emphasized by the speakers, among whom were L. E. Doan of Oakland, W. P. Carr, San Francisco; W. E. Jones, San Rafael; Thomas O'Donnell, Los Angeles, and C. A. Barlow, of Bakersfield.

Nearly all of the sixty-nine sections of oil land filed on by the Navy Department are in process of development by individuals or corporations.

Tragedy.

VIENNA VERSION OF THE ANCONA.

Declare Liner Fled When the First Shot was Fired.

Deny Shelling of Lifeboats After the Launching.

Two Naturalized Americans are Reported Saved.

[BY A. P. NIGHT WIRE.]

WASHINGTON, Nov. 17.—American Ambassador Penfield today cabled the State Department an official statement concerning the sinking of the Italian steamship Ancona, which had been handed him by the Austrian Foreign Office, apparently before he received the department's instructions, cabled yesterday, to seek the Vienna version of the tragedy.

The text of the communication virtually is identical with that given out in Vienna by the Austrian Admiralty and sent to this country by wireless from Berlin. It says that the Ancona fled at full speed when a warning shot was fired across her bow and it denies the allegation of the Italian government that the steamer was shelled after she had come to a standstill and that other shots were fired at lifeboats and at persons swimming in the sea.

After the receipt of the report it became known that Secretary Lansing considered that the State Department now has in its possession sufficient official information for the basis to form an inquiry of Austria-Hungary regarding its attitude toward the conduct of submarine warfare. The Secretary indicated, however, that no communication would go forward until a reply had been made to questions submitted to the Austrian Foreign Office by Ambassador Penfield.

TEXT OF THE REPORT.

The text of the communication from the Vienna Foreign Office as given out by the State Department follows:

"Submarine fired warning shot across bow of steamer, whereupon latter fled at full speed. She thus carried out instructions officially given all Italian steamers at beginning of war to attempt escape upon being held up by submarines or to ram, according to the position of the latter.

"Escaping steamer pursued and fired on by submarine, but did not stop until receiving several hits. Forty-five minutes given passengers and crew to leave ship on which greatest panic reigned. Only a portion of boats lowered, which were occupied by members of ship's crew who pulled hurriedly away. Great portion of boats which would apparently have sufficed for rescue all hands, not occupied.

"After about fifty minutes submarine submerged on account rapidly approaching vessel, torpedoed Ancona, which did not sink until further lapse of forty-five minutes. If many passengers lost lives, blame rests entirely with crew, because instead of stopping upon warning shot, fled and compelled submarine to fire and because crew endeavored to save only themselves and not passengers, for which there was ample time and means.

"Story that submarine fired upon loaded boats and people in water is malicious fabrication, for reason ammunition was too valuable for submarine if for no other reason. No other shot fired after vessel stopped."

TWO AMERICANS SAFE.

[BY A. P. DAY WIRE.]

PUEBLO (Colo.) Nov. 17.—Domiano Todaro and his wife, naturalized American citizens, and the wives of their two sons, who were believed to have been lost in the sinking of the Italian steamer Ancona, are safe, according to a cablegram received here today by relatives.

The message was sent by Todaro from Palermo, Sicily, near where it is thought they were landed after the Ancona sunk.

A. W. BUCK MAY BE LOST.

[BY A. P. DAY WIRE.]

BOSTON, Nov. 17.—Fears were expressed here today that Albert W. Buck, an inspector of the Massachusetts Bureau of Labor and Industry, who was captain of the Bates College track team of 1911, was lost on the Italian liner Ancona. Mr. Buck had been in Serbia and cabled to the commission from Naples on November 6 that he expected to sail the next day.

WHY GERMANS MISSED PARIS.

[BY ATLANTIC CABLE AND A. P.]

LONDON, Nov. 18, 1:25 a.m.—Viscount Haldane, the former War Secretary, speaking at Hampstead last night, declared that the Germans would have reached Paris, and perhaps Calais, had not the government taken prompt action upon the warnings which he himself and others had given of the German intentions.

The British government, he said, did everything possible to get aggressive ideas out of the heads of the other nations on the continent, but that did not prevent the government from taking precautionary measures. Great Britain was not taken unawares, but was able to mobilize the army and navy at the first moment of the outbreak of the war, he added.

Lord Haldane expressed the belief that there was not a single government among the powers that has not been wholly surprised and taken aback by the magnitude and duration of the struggle which has since developed and that nobody has been so much surprised as the German General Staff, which "had expected a walkover in about three months."

CHECK REIN ON BRITONS.

Can't Leave United Kingdom Without Getting Special Permission.

[BY ATLANTIC CABLE AND A. P.]

LONDON, Nov. 17.—An order in council will shortly be issued declaring that during the continuance of the war all Britons of military age desiring to leave the United Kingdom, even on a tour, must obtain special permission. This permission will not be given without good cause.

BRITISH COMPLAIN OF RADIO STATION.

DECLARE PLANT AT DEERING, ME., SENDS MESSAGES TO SHIPS AT SEA.

[BY A. P. NIGHT WIRE.]

WASHINGTON, Nov. 17.—The British Embassy today directed attention of the State Department to a private wireless station at Deering, Me., near Portland, which is said to have been communicating with vessels at sea.

Navy radio inspectors will investigate the Deering plant further. Their inquiries so far have developed that the Deering plant is intended to act as a receiving station for the Tuckerton plant, which is devoted entirely to sending and that it was proposed to connect the two plants with a land wire. It is not necessary to license a receiving station.

PLANT A NEW ONE.

[BY A. P. NIGHT WIRE.]

PORTLAND (Me.) Nov. 17.—The wireless station in this city, to which the attention of the State Department at Washington today was called by the British Embassy, was built early this month. The plant, it was said, was constructed for a man who gave his name as Emil E. Mever, of Tuckerton, N. J. The regular operator is said to be O. F. Hesla, described as a radio operator in the United States navy and until a month ago on the battleship North Carolina.

DENIES ATTACK ON THE BRITISH.

[BY WIRELESS AND A. P.]

BERLIN, Nov. 17 (via Sayville, N. J.)—The semiofficial Norddeutsche Allgemeine Zeitung replied today to the statement given out on Monday by the British Foreign Office to the effect that a series of attacks had been made on British Consuls and other officials in Persia, in one case under direction of a German Consul.

The newspaper says that the German government knows of no attempt to murder British Consuls in Persia.

HOLDS AMERICAN FOR DEPORTATION.

[BY A. P. NIGHT WIRE.]

WASHINGTON, Nov. 17.—An appeal was made to the State Department today in behalf of Samuel Schwartz of New York, an American citizen who is said to have been held in prison in England for more than four months with no charge against him other than that he is "held for deportation."

Counsel for the man's wife laid the case before the Department and asked that some action be taken toward securing his immediate release. It was said later that the course of the government probably would be to ask the British Foreign Office to put the deportation order into effect as soon as practicable.

SERB DEFENSE FAILS AGAIN.

[BY ATLANTIC CABLE AND A. P.]

BERLIN, Nov. 17 (via London.)—Attempts of the Serbians to check the Austro-German drive have again failed, the War Office announced today. More than 2000 Serbians were captured yesterday.

Further victories for the Austrians on the West Serbian frontier where they have been engaging Montenegrin troops are reported in today's statement by Austro-Hungarian army headquarters as received here.

LONDON LUSITANIA SUNK, CREW SAVED.

[BY ATLANTIC CABLE AND A. P.]

LONDON, Nov. 17.—The steamer Lusitania of London has been sunk. Her crew was landed.

The Lusitania, which was a vessel of 1834 tons, was built in 1903 and owned by J. Hall, Jr., & Co. of London. She was in the London-Lisbon trade. Last available reports of the vessel record her sailing from Lisbon October 27 for London.

RUMANIA TO AID TEUTONIC ALLIES.

[BY ATLANTIC CABLE AND A. P.]

BUCHAREST, Nov. 12 (via London, Nov. 17, delayed in transmission.)—Former Premier Carp is credited by the newspaper Adeverul with the statement that Rumania will take up arms on the side of Germany in December. The prediction is made by M. Carp that as soon as established communications make it possible, Germany will make new offers to Rumania in the form of an ultimatum requiring a reply within forty-eight hours.

Epidemic.

SPANISH CABINET CRISIS OVER MILITARY REFORMS.

[BY ATLANTIC CABLE AND A. P.]

MADRID, Nov. 17 (via Paris.)—A Cabinet crisis resulted today from a debate in Parliament on the bill for military reforms proposed by the Minister of War, Lieut.-Gen. Echague.

In the course of the debate Count Romanones, former Premier, said the annual army budget had reached the figure of about 300,000,000 pesetas ($60,000,000) which was spent for maintenance on a peace footing of an army of 140,000 with 488 cannon. The count asserted that if the money were expended wisely it should provide 40,000 more soldiers and 712 additional cannon. He requested an explanation of this discrepancy, as he termed it.

Antonio Maura, leader of the Conservatives and a former Premier, also criticised adversely the present military system.

Premier Dato announced he would lay before the Cabinet the question of demanding a vote of confidence.

Premier Dato later declared that if the Parliament failed to approve the military reforms demanded by the government the Cabinet would resign immediately.

Baby Sacrificed.

(Continued from First Page.)

and there were many other deformities.

"If he grew up he would be a hopeless cripple and would suffer from fits," said Haiselden.

"Would his mind be clear? Would his soul be normally alive?" one of the visitors asked.

"That I do not know, but the chances are against it."

Dr. John B. Murphy, former president of the American Medical Association, and physicians and professional men and women, including a number of clergymen, generally took sides with Dr. Haiselden. But his critics were just as numerous.

QUERY OF THE MOTHER.

Mrs. Anna Bollinger, the mother, remained in a room near by. Many times she asked:

"Is it dead?"

She remained steadfast in her belief that death was best for the little one. She has three healthy children and the plight of the condemned one is believed to have been due to an attack of typhoid fever which the mother suffered recently.

The authorities took no action further than to determine that no death certificate should be issued until after an investigation by the Coroner.

In the expected event of the baby's death, Dr. John Dill Robertson, health commissioner of the city, said that no death certificate would be issued until after an investigation by the Coroner. No other action was taken by the authorities.

ROSWELL SMITH CASE.

In discussing his stand in the case today Dr. Haiselden cited the case of Roswell Smith, a supposedly harmless defective, who, after reaching the adult stage, killed little Hazel Weinstock, for which he was hanged. A visitor, however, remarked that Fyodor Dostoevsky, born a defective, a gambler and an epileptic, developed into a great novelist and one of the greatest psychologists in Europe.

Most of the visitors today treated the baby, which lay in a private room, as if it were uncanny. Dr. Haiselden, who had condemned it to death, alone treated it like a human being. He caressed its little twisted cheeks and said tenderly:

"He will be dead before the night is over."

"It would be a moral wrong," he continued, "to allow this baby to live. It seems to me that a city which allows a black hand outrage every week and an automobile accident every round of the clock is hardly in a position to criticise a man who holds that death is preferable to a life in a defective."

The telephone rang. Dr. Haiselden answered it and talked five minutes with a woman. She pleaded with him to save the baby's life.

CALLED HIM NAMES.

When he returned from the telephone, he smiled sadly:

"She called me names," he said. "It is strange what a fuss people are making over this case when worse things go unnoticed."

The little bundle, which was the center of all eyes, stilled and a feeble cry was heard.

"Not much longer to wait, little one," said the doctor, gently, adding to those near him: "He is dying."

Dr. Murphy said today:

"The baby's life is in the hands of a higher power. Nature will provide the best remedy."

Dr. Rosalie M. Ladova commented: "A life is a life, and I wish Dr. Haiselden would step aside and let some one else operate."

Clarence Darrow, the lawyer, known also as a humanitarian, remarked:

"Chloroform unfit children. Show them the same mercy that is shown beasts no longer fit to live."

THE MOTHER'S STORY.

Mrs. Anna Bollinger told today the story of her consent to let her six-day-old baby boy, deformed in body and mind, die, rather than live a life "barren and useless."

The mother, confined to her bed, agreed with Dr. Haiselden to sacrifice the child.

"It is not heartless of me," Mrs. Bollinger said. "I love the little deformed one as I love my three healthy children. But the doctor told me it would be an imbecile, a criminal. Left to itself it has no chance to live. I consented to let nature take its course.

"No one need think me an unnatural mother. My heart is full of mother love for all my children. This poor baby, if allowed to live, however, would be only a burden to itself. Its life would be barren, useless. It is one of nature's blunders, and I am willing that nature should correct its error by my baby's death. I am satisfied that I am doing right."

Dr. Haiselden said he was prepared to face bitter criticism and defend his course.

"I have no doubt that I shall be called a murderer," he said, "but the infant's death is a question between me and my conscience."

The baby came into the world last Friday.

SWEDISH VESSEL SAVES BRITISHERS.

[BY ATLANTIC CABLE AND A. P.]

COPENHAGEN (via London) Nov. 17.—The departure of the British steamer Thelma from Telleborg, Sweden, where she had been lying since the beginning of the war, was marked by an exciting naval adventure in which the vessel escaped capture by a German destroyer through assistance rendered by the Swedish torpedo boat Pollux.

On Tuesday when south of Landskrona, sixteen miles west of Copenhagen, the Thelma was pursued by the German destroyer W-132 into Swedish territorial waters. While the Germans were in the act of boarding the steamer the Pollux forced them to return to their boat, and, running between the two vessels, informed the Germans that every means would be employed to prevent the Thelma from being taken.

After an interval of silence in which both warships cleared for action, the German destroyer steamed away.

WIFE'S RIGHT IS DEFINED.

It's not for Her to Say Where She and Her Husband Shall Live.

[BY DIRECT WIRE—EXCLUSIVE DISPATCH]

TRENTON (N. J.) Nov. 17.—A wife must make her home with her husband and mother-in-law. It is not the right of a wife to say where she and her husband shall live. A decision rendered today in the Court of Errors and Appeals reversing an advisory master who refused to grant a divorce to Amos C. Fisler of Camden, contained these rules for regulation of domestic affairs.

MEN WHO WON GREAT FAME DESPITE PHYSICAL DEFECTS.

FOLLOWING are a few historical instances of famous personages who under the rulings of euthanasia, as practiced in Chicago, would probably have been put to death at birth as defectives:

Alexander the Great—Subject to violent outbreaks, ascribed to epilepsy.

Demosthenes—Tongue-tied so that his speech in childhood was almost unintelligible.

Richard III of England—Hump-backed. His distortion was dwelt on by Shakespeare.

Philip II of Spain—Dropsical, with a big head that was out of proportion to the body.

Alexander Pope, poet—Undersized and so feeble he had to be trussed up to get about. Always pale and anemic.

Charles Lamb, essayist—Inherited insanity taint. Queer as a child.

Lord Byron—Was clubfooted.

Samuel Johnson—Handicapped in his movements by scrofula and palsy. He could not get on his feet without assistance.

John Keats, poet—Invalid all his life.

Alexander Agassiz—So crippled he had to be carried out West, where he made his copper discoveries.

AMONG WOMEN.

Helen Keller—Born deaf, dumb and blind.

Special Agents.

RAID ON CHINATOWN FOR CONTRABAND MEN.

[BY A. P. NIGHT WIRE.]

SAN FRANCISCO, Nov. 17.—That from thirty to fifty contraband Chinese were successfully landed from the Pacific Mail liner Mongolia October 6 before a search of the ship disclosed the presence of eighty-six celestial stowaways was admitted tonight by immigration officials, when they battered down doors and ransacked buildings in Chinatown in a fruitless search for the illegally-landed Orientals.

The raid on Chinatown was made under instructions from Anthony Caminetti, Commissioner-General of Immigration, and was part of the investigation now being conducted into the alleged wholesale smuggling of Chinese into the United States.

A corps of special agents, headed by H. D. Ebey of Chicago, aided by twenty-five immigration inspectors, made the raid tonight, and although they turned the Chinese quarters upside down, found no stowaways.

COLLEGE AN ASSET OF BUSINESS MAN.

DR. ALDRICH SAYS READY RESPONSE IS MADE TO ALL EDUCATIONAL WORK.

[BY A. P. NIGHT WIRE.]

CINCINNATI (O.) Nov. 17.—The second annual conference of the Association of Urban Universities came to a close tonight with a banquet which followed the election of officers and the choosing of the next convention city earlier in the day.

The principal speaker at today's session was Dr. Morton A. Aldrich of Tulane University, New Orleans, La., and dean of the College of Commerce there.

"Our College of Commerce has relied upon the conviction that the public spirit and foresight of the modern business man is ever ready to support any educational work when he can be shown that it is man-sized, concrete and definite," said Dr. Aldrich.

"The business men think of the college as their asset and likewise their responsibility. The business men do not feel that their responsibility to the college ceases with the signing of a check.

"They have come to think of their College of Commerce as an essential part of the commercial equipment of the city. They are of the conviction that they can best use the College of Commerce when they think of it along with their exchanges, their railroads and banks," he added.

TURKS ASK JEWS TO COME BACK.

[BY A. P. NIGHT WIRE.]

WASHINGTON, Nov. 17.—Turkey, in an effort to draw within its borders Jews now in territory ceded away by the Ottoman Empire as a result of the last Balkan war, has decided to grant them the same benefits and exemptions as heretofore were accorded only to Mohammedans. An announcement to this effect was made here today by the Turkish Embassy.

"The advantages and exemptions," the announcement said, "consist of exceptional facilities for having access to Ottoman soil, the acquisition of Ottoman nationality and immunity for a certain period from payment of taxes and military service.

"During the last century the Ottoman government has accorded these facilities exclusively to Mohammedan immigrants coming to Turkey from Russia, Bulgaria, Serbia and Bosnia. This is the first time that these exemptions have been granted to immigrants professing a religion other than the Mohammedan."

BIG SUIT COMPROMISED.

Colorado Lawyer Receives $100,000 to Drop Litigation Against Florida Fruit Company and Others.

[BY A. P. NIGHT WIRE.]

COLORADO SPRINGS (Colo.) Nov. 17.—The suit of William O'Brien against Richard Bolles and the Florida Fruit Lands Company for a $291,000 attorney's fee and money alleged to have been advanced to the company was settled out of court here today. O'Brien, it is said, will receive $100,000 to drop the suit, which has been in the courts for nearly five years. The case was first filed in Florida, where O'Brien lost. The first trial in the local district court resulted in a judgment of $152,461 for O'Brien, but the Supreme Court reversed that decision and remanded the case for a new hearing. This new trial was to have been held this week.

WOMEN PREPARE FOR WAR.

Chicago Social Favorites Organize Nursing Corps to be Ready for Any Emergency.

[BY A. P. NIGHT WIRE.]

CHICAGO, Nov. 17.—Twenty women prominent in Chicago society have organized an emergency Red Cross nursing corps and begun a course of training for the work that army nurses must do. Not only is it their purpose to be ready at a moment's notice should the United States need their services, but in case of a disaster similar to the Iroquois fire or Eastland steamer disaster they will be ready to supplement the services of the hospital nurses.

Arrangements have been made with one of the large hospitals for the society women to assist in the surgical cases at the institution.

Nervous Women.

When the nervousness is caused by constipation, as is often the case, you will get quick relief by taking Chamberlain's Tablets. These tablets also improve the digestion. Obtainable everywhere.—[Advertisement.

DENIES REPORT OF ARMY SCANDAL.

[BY A. P. NIGHT WIRE.]

NEW YORK, Nov. 17. — Lord Northcliffe, proprietor of several English newspapers today cabled his representative here a denial of the statement made last Saturday night in New York by F. Curtis Morgan, who said he was a lieutenant-colonel in the British army, that an investigation of war munitions contracts in this country begun by Lord Northcliffe and John Annan Bryce would result in a scandal "that would stir all England and the United States." Morgan alleged extravagance and corruption in his statement concerning war munitions contracts placed in the United States by the British government.

FOR DICK MILITARY LAW.

A. F. of L. Unanimously Indorses Measure to Promote the Efficiency of the National Guard.

[BY A. P. NIGHT WIRE.]

SAN FRANCISCO, Nov. 17.—Unanimous indorsement of the Dick military law, which is aimed to promote the efficiency of the militia, was given today by the American Federation of Labor at its thirty-fifth annual convention in this city.

The executive council agreed to lend all assistance possible to bring about the amalgamation of the brick and clay workers in Chicago, which would bring them back into the folds of the federation.

The question of an international union of janitors, elevator operators, elevator starters, porters, scrub women, window washers and kindred occupations was referred to the executive council with power to call a convention in Chicago next January, at which the members of the various locals will act.

A telegram to the federation was read from W. A. F. Ekengren, Swedish Minister at Washington, thanking the union men for their efforts in behalf of Joseph Hillstrom, a condemned murderer of Salt Lake City, who is sentenced to be shot November 19.

Disaster.

ANGLIA SINKING STIRS ENGLAND.

Public now Very Anxious on Subject of Mines.

Nurses Show Great Heroism in Rescuing Wounded.

Red Cross Flag Still Flies from Mast of Vessel.

[BY ATLANTIC CABLE AND A. P.]

LONDON, Nov. 18.—The sinking of the Anglia, although the first case in the war of a hospital ship meeting disaster while carrying wounded, has caused great anxiety in the public mind as it had been supposed that the English channel was entirely free of danger from mines.

The newspapers indulge in much speculation, some of them offering the explanation that they must have been German mines.

The Anglia had 200 cot cases aboard. When the rescuing vessels reached her, she was badly down by the head and her propellers were racing. Her stern was so high above the sea that one of the rescuing vessels was able to pass under her and forty men dropped aboard.

The crew of the Lusitania gave vivid narratives of the disaster, according to which, after a terrific explosion, the bows of the Anglia seemed to melt away until the sea lapped her rails. She surged forward, however, in a vain attempt to reach shore.

MANY BOATS ASSIST.

Soon, many boats came to the rescue, including those sent by the Lusitania. Those watching the scene saw the soldiers coming up from below, assembling on deck and calmly waiting the order to pass into the boats.

A rescuing vessel ran right under the sinking steamer's stern and immediately the crew set to work under great difficulties to transfer the wounded.

Every moment the stern of the doomed vessel rose higher and the hull veered sidewise as though about to turn turtle, but still the crew worked on.

Some of the wounded, unable to keep their footing on the sloping deck, fell into the sea and were picked up by the rescuers. Others jumped overboard. All the while the nurses worked with splendid devotion with the crew to transfer their patients to the boats.

The difficulties were augmented by the racing propeller, which gave a circular motion to the Anglia.

RED CROSS FLAG FLIES.

The end came with dramatic suddenness. With wounded soldiers and doctors, nurses and sailors still clinging to the stern, the vessel appeared for a moment to stand on her bows, then suddenly went under, but left the Red Cross flag flying at her mast six feet above the water.

BRITISH STEAMER TRENEGLOS SUNK.

[BY ATLANTIC CABLE AND A. P.]

LONDON, Nov. 17.—The British steamer Treneglos has been sunk.

The Treneglos was a vessel of 3886 tons and was owned by the Hain Steamship Company of St. Ives, Eng. She was built in 1906.

MODIFY EMBARGO ON GREEK SHIPS.

[BY ATLANTIC CABLE AND A. P.]

LONDON, Nov. 17.—With regard to the reported embargo on Greek ships in British ports, the Greek Legation here says Great Britain has consented that all Greek ships loaded or loading may proceed to their destinations, but that no fresh loadings will be permitted.

ITALY TO AID THE SE...

[BY ATLANTIC CABLE AND A. P.]

ROME, Nov. 15 (via Paris, delayed in transmission.)—...according to a statement ... a reliable source, will be ... the Entente allies at ... supposed indiscretions ... Italian expedition to ... said, are purposely ... circulate in order to ... from Italy's real objec... are in progress to send ... oniki and it is said ... lian General Staff is ... an opportune moment ... necessary force. It ... understood, will ... now that the Italians ... control of the plateau ... Gorizia and as the ... vance through the Carso ... changed conditions ... campaign.

HOW TO SEND MAIL TO PO...

[BY A. P. NIGHT WIRE.]

NEW YORK, Nov. 17.—... tion was received today ... brew Sheltering and ... Society from its agent ... saying that mail intended ... dents in the Polish provinces ... by Germany should be ... ten in German and ... listered. The addresses ... written in English characters ... envelopes should be marked ... ish steamers." All mail ... tured provinces has to go ... mark as the Russian ... unable to forward mail ... tured district.

CRITICAL STAGE FOR THE AL...

[BY ATLANTIC CABLE AND A. P.]

PARIS, Nov. 11.—"The ... the Balkans is reaching a ... stage," telegraphs the ... of the Journal at Saloniki, ... day date of Sunday. He adds:

"Notwithstanding appeals ... petent personalities ... ment are not anything ... ber required. Our ... cided to nip in the bud a ... our offensive in the east ... pared to resort to the ... tain necessary sacrifices.

"Serbian resistance is ... daily. The defenders ... soon will be surrounded ... to Prilep and Monastir ... thrown wide open to the ...

SUGGESTS RAILROAD ...

Pennsylvania System ... plains of the Many ... in the Country.

[BY A. P. NIGHT WIRE.]

PHILADELPHIA, Nov. ... merous changes in the ... merce laws were ... County, special ... ident of the Pennsylvania ... in an address today at the ... Finance of the University ... sylvania. Among the ... thought should be ... Federal incorporation of ... tional legislation which ... railroads to act corporately ... State transportation ... ited by local or State ... strengthening of the ... merce Commission, with ... men; regional ... the national body; ... commission's power to ... sue of securities ... missions with their ...

CAMBRIA STEEL FUTURE UNK...

[BY A. P. NIGHT WIRE.]

PITTSBURGH, Nov. 17.—... circulated reports ... mediate future of the ... Company, including the ... it was to be the nucleus ... were to be gathered in ... tion some of the most ... dependent steel interests ... try were not confirmed ... noon by E. V. Babcock, ... cleared to the Associated ... the plans of himself ... who last Friday bought ... of the stock, had not ...

Washington.

TOO HIGH BIDS ON BATTLESHIPS

Government Yards Likely to Build Dreadnaughts.

Result of War's Demand Seen in Fancy Figures.

Daniels Says Proposals will be Carefully Examined.

[BY A. P. NIGHT WIRE.]

WASHINGTON, Nov. 17.—Because ... the apparent failure of private bid... to keep their proposals within ... $7,000,000 limit of cost set by Con... for the hulls and machinery of ... battleships Nos. 43 and 44, bids for ... which were opened today at the Navy ... partment, construction of both ves... may be undertaken at government ... navy yards. The New York and Phila... yards submitted bids all considerably ... estimates of less than $7,000,000 each ... battleships propelled with the combina... of steam and electric drive to be ... built in the new superdreadnaughts ... now building at the New York navy ... yard. These were the lowest bids and ... the same yards also submitted the low... bid figures for ships equipped with ... steam turbines, the bases of all bids ... being of the private bids. The Mare Is... navy yard, with an estimate of ... $13,156 for the turbine ship, was ... lowest.

The lowest private bid was that ... the Fore River Shipbuilding Company ... which submitted four alternate pro... posals. Each was made under stipu... lations of modifications to the depart... ment's specifications, which apparently ... would bring the total cost far above ... $7,000,000 maximum. The bids ... the other two private bidders, the ... New York Shipbuilding Company and ... the Newport News Shipbuilding Com... pany, also proposed modifications, and ... careful study will be necessary before ... the exact cost of the ships can be ... determined under each bid.

RESULT OF WAR DEMAND

The result of the European war's ... demands on American markets is ... seen by the fact that the hulls and ... machinery of the new battleships Mis... sissippi and Idaho were contracted for ... at $7,116,000 respectively a year ago. ... Of today's private bids for virtually ... identical ships ranged from $7,239,000 ... to $7,778,000, with various qualifica... tions, such as stipulations that the ... government must assume all insurance ... risks, pay for test trials and supply ... such portable material required to ... be furnished by the contractors in the ... advertised specifications, and prices ... for the substitution of character... steel and timber than speci...

The hull construction due to plans ... to lessen the danger from torpedo at... tack occasioned some of the increase. ... Final bids, however, rejected the ... condition that changes in this hull ... construction could be made by ... government at any time within ... months after the contract ... should new information on the ... be obtained.

BIDS ON TURBINES.

Under the department's specifica... tions called for bids on turbine-driven ... navy officials indicated tonight ... there was no disposition to await ... the outcome of the California's electrical ma... chinery before installing the radical ... departure in propelling plants in other ... ships. Recent additional tests of ... the electric drive on the collier Jupi... ter have convinced the department's ... experts that it is not only cheaper to ... install but cheaper in operation. No ... private bidder ever has presented fig... ures on this type of ship. Bids for ... armor for the new ships, also opened ... today, showed little increase in price ... over the last armor contracts were ... awarded. The Carnegie company was ... the bidder for the first-class armor ... for both ships at $435 per ton.

Secretary Daniels was unwilling to ... comment what course he would fol... low should all the private bids be out... side the limit set by Congress. It is ... understood, however, that an effort ... will be made to induce the ship com... panies to reduce their figures before it ... is determined to give the work to the ... navy yards. The Secretary made it ... clear that he believed it necessary to ... build two more government yards for ... battleship building, regardless of the ... decisions as to the pending bids. ... "The New York yard is the only one ... now equipped now, but the Philadelphia ... and Mare Island yards can be made ... ready for big jobs at relatively small ... expense.

NAVY ESTIMATES.

The navy yard estimates were based ... on full specifications for the ships ... without modification.

The New York figures were: For tur... bine engines, $7,069,923; for the steam ... and electric drive (similar to the plant ... planned for the United States ship ... Arizona) $6,986,667.

The Philadelphia yard: Turbine, $6,916,... 000; electric, $6,774,144.

The Mare Island yard: Turbine, $7,413,... 000.

An additional expense for equipment ... at the Philadelphia and Mare Island ... yards to build battleships was also es... timated, that at Mare Island being ... placed at $82,000, and included in the ...

The private bidders were New York ... Shipbuilding Company, Newport News ... Shipbuilding Company, and Fore River ... Shipbuilding Company.

The navy yards' estimates all were ... based on a thirty-six-month construc... tion period.

The Mare Island estimate said the ... delivery of the ship proposed could not ... be made before September 15, 1916, ... and added that it was believed that ... this would be the earliest date upon which ... necessary steel could be secured.

Private bids all called attention to ... the high prices for warship material due ... to the European war and also predict... ed delay beyond the thirty-four-month ... construction period specified by the ... department.

"It looks on its face," said Secre... tary Daniels, when reading of the bids ... had been concluded, "as though none ... of the private bids were within the ... limit of cost authorized by Congress ... and they will all be carefully exam... ined."

ARMOR FOR DREADNAUGHTS.

Bids also were opened for the armor ... for the two dreadnaughts. Four com... panies submitted proposals. Bids on ... armor of the first class ranged down ... from $748 a ton by the Midvale Steel ... Company to $437 by the Carnegie ... Company. The Bethlehem Steel ... Company's old was $435. On the sec... ond grade the Carnegie Company also ... was low bidder, $436 a ton, while on ... third grade the Midvale bid was ... at $376. The Pittsburgh Screw ... Bolt Company was the only bid... der for the lowest grade which com... prises the steel bolts and fittings with ... which armor is attached to battleships, ... its proposal being $464 a ton.

The Wiley B. Allen Company

requests the pleasure of your presence

at the

Informal Opening

of their completely remodeled store,

Talking Machine Parlors and Piano Warerooms

on Saturday, November the Twentieth

Two till Five

and Seven-thirty till Nine-thirty

Music

No goods on Sale during Visiting Hours

416-418 South Broadway Los Angeles

Washington.

TOO HIGH BIDS ON BATTLESHIPS.

Government Yards Likely to Build Dreadnaughts.

Board of War's Demands Are Seen in Fancy Figures.

Daniels Says Proposals will Be Carefully Examined.

[BY A. P. NIGHT WIRE.]

WASHINGTON, Nov. 17.—Because of the apparent failure of private bidders to keep their proposals within the $7,000,000 limit of cost set by Congress for the hulls and machinery of battleships Nos. 43 and 44, bids for which were opened today at the Navy Department, construction of both vessels may be undertaken at government yards. The New York and Philadelphia government plants submitted bids of less than $7,000,000 each for vessels propelled with the combination steam and electric drive to be installed in the new superdreadnaughts building at the New York navy yard. There were the lowest bids and the navy yards also submitted the lowest figures for ships equipped with turbines, the bases of all but two of the private bids. The Mare Island navy yard, with an estimate of $7,001,156 for the turbine ship, was the lowest private bid was that of the New York Shipbuilding Company, which submitted four alternate proposals. Each was made under stipulated modifications to the department's specifications, which apparently would bring the total cost far above the $7,000,000 maximum. The bids of the other two private bidders, the Fore River Shipbuilding Company and the Newport News Shipbuilding Company, proposed modifications, and a careful study will be necessary before the exact cost of the ships can be determined under each bid.

EFFECT OF WAR DEMAND

The result of the European war's demands on American markets is shown by the fact that the bulls and Idaho were contracted for respectively a year ago. Today's private bids for virtually the same ships ranged from $7,229,000 to $8,375,000, with various qualifications, such as stipulations that the government must assume all insurance risks, pay for test trials and supply all portable material required to be furnished by the contractors in the revised specifications, and provide for the substitution of cheaper grades of steel and timber than specified.

The hull construction due to plans to minimize the danger from torpedo attack occasioned some of the increase. The bids, however, rejected the theory that changes in this bulkhead construction could be made by the government at any time within six months after the contract should be obtained.

BIDS ON TURBINES.

The department's specifications called for bids on turbine-driven ships. Any officials indicated tonight there was no disposition to await the result of the California's electrical machinery before installing this radical system of propelling plants in other ships. Recent additional tests of the electric drive on the collier Jupiter convinced the department's experts that it is not only cheaper to operate but cheaper in operation. No better bidder ever has presented figures on this type of ship. Bids for the two new ships, also opened today, showed little increase in price over the last armor contracts were awarded. The Carnegie company was the lowest bidder for the first-class armor for both ships at $425 per ton.

Secretary Daniels was unwilling to indicate what course he would follow should all the private bids be outside the limit set by Congress. It is understood, however, that an effort will be made to induce the ship companies to reduce their figures before it is determined to give the work to the government yards. The Secretary made it clear that he believed it necessary to build two more government yards for battleship building, regardless of the present decisions as to the pending bids. The New York yard is the only one authorized now, but the Philadelphia and Mare Island yards can be made ready for big jobs at relatively small cost.

NAVY ESTIMATES.

The navy yard estimates were based on specifications for the ships without modification.

New York figures were: For turbines, $7,069,923; for the steam electric drive (similar to the plant planned for the United States ship Nevada) $6,988,667.

Philadelphia yard: Turbine, $6,916,-; electric, $6,774,144.

Mare Island yard: Turbine, $7,413,-

The additional expense for equipment at the Philadelphia and Mare Island yards to build battleships was also estimated, that at Mare Island being placed at $82,899, and included in the bids.

The private bidders were New York Shipbuilding Company, Newport News Shipbuilding Company, and Fore River Shipbuilding Company.

The navy yards' estimates all were based on a thirty-six-month construction.

The Mare Island estimate said the delivery of the ship proposed could not be made before September 15, 1916, but added that it was believed that this is the earliest date upon which armor steel could be secured.

Bidders also all called attention to the high prices for warship material due to the European war and also predicted delivery beyond the thirty-four-month construction period specified by the department.

"It looks on its face," said Secretary Daniels, when reading of the bids was concluded, "as though none of the private bids were within the limit of cost authorized by Congress but they will all be carefully examined."

ARMOR FOR DREADNAUGHTS.

Bids also were opened for the armor for the two dreadnaughts. Four companies submitted proposals. Bids on armor of the first class ranged down from $516 a ton by the Midvale Steel Company to $427 by the Carnegie Company. The Bethlehem Steel Company's bid was $435. On the second class the Carnegie Company also was the lowest bidder, $416 a ton, while on armor of this grade the Midvale bid was $516 a ton. The Pittsburgh Screw & Bolt Company was the only bidder for the lowest grade which comprises the steel bolts and fittings with which armor is attached to battleships, its proposal being $464 a ton.

TO CHANGE BANKING ACT.

Federal Board Outlines Amendments to Make the Position of Regional Institutions Stronger.

[BY A. P. NIGHT WIRE.]

WASHINGTON, Nov. 17.—The Federal Reserve Board issued a statement outlining recommendation for amendments to the Federal Reserve Act made by the Federal Advisory Council.

In addition to the suggestions that the work of the office of the Comptroller of the Currency be absorbed and administered by the reserve board, the council recommended a reduction by two-thirds of the present paid-in capital stock of Federal Reserve Banks, the subscribed capital to remain as under existing law. It suggested that the Clayton Anti-trust Act be amended in the section affecting interlocking directorates, so it would be lawful for an officer or director of one bank to hold office or be a director in another bank.

The council expressed the view at the request of the board in respect to high interest rates by banks which are members of the system, that the demand for money is regulated by its cumulation or lack of cumulation in banking centers. It adopted a resolution declaring unalterable opposition to legislation that would make farm land bonds, such as have been proposed in connection with rural credit bills, security for loans from Federal Reserve Banks or to any measure that would make such bonds the basis for acceptance by member banks.

The Executive Committee of the Governors of Federal Reserve Banks met here today with the Executive Committee of federal reserve agents to discuss policies in connection with the operation of the reserve banks.

DEMOCRATS ARE WORRIED.

Confer for Hours but Cannot Evolve a System to Spend People's Money Faster.

[BY A. P. NIGHT WIRE.]

WASHINGTON, Nov. 17.—For two and a half hours tonight President Wilson and members of the Special Budget Committee of the House conferred over methods of systematizing appropriations in Congress. No agreement was reached and after a long discussion the President asked the committeemen to get together as soon as possible on some definite plan.

Representative Fitzgerald of New York, chairman of the Appropriations Committee, was insistent upon his plan of centralizing all appropriations in one committee, the Appropriations Committee. On the other hand, Representative Sherley of Kentucky strongly advocated a plan he has urged for some years for a budget committee to be made up of chairmen and ranking minority members of the various committees having jurisdiction over appropriations.

Speaker Clark, Majority Leader Kitchin and Representative Hay of Virginia, the other members of the Budget Committee, were absent from the conference and it was agreed that as soon as they returned to the city later in the week, another conference would be held at the White House. Meantime it was arranged that certain confidential data relating to the revenue needs of the government should be put into shape for consideration at the next conference.

ANOTHER RULING IN SEAMEN'S ACT.

COLLECTORS NOTIFIED NOT TO STOP VESSELS ON SHORT NOTICE.

[BY A. P. NIGHT WIRE.]

WASHINGTON, Nov. 17.—Secretary Redfield today notified collectors of customs that vessels must not be detained in port on complaints charging noncompliance with the language test and able seamen requirements of the new seamen's law unless such complaints are filed at least six hours before the sailing time of the vessel. This order followed the recent detention of the steamship Mongolia at San Francisco after she had cleared and left her dock.

VON BERNSTORFF SEES LANSING.

MAY HAVE DISCUSSED GORICAR CHARGES OR LUSITANIA CASE.

[BY A. P. NIGHT WIRE.]

WASHINGTON, Nov. 17.—Count von Bernstorff, the German Ambassador, and Secretary Lansing conferred today for more than half an hour. Later both said they had agreed not to discuss the subject of their conversation.

It was suggested in official circles that the conference probably had to do with the negotiations for settlement of the Lusitania case and that possibly statements made by Dr. Goricar, the former Austro-Hungarian Consul, had been mentioned.

Dr. Goricar recently charged that the Ambassador was interested with Austrian Consul-General Von Nuber at New York in munition strike propaganda.

The Ambassador said he had presented no communication from the German government to Secretary Lansing.

SHIP PURCHASE BILL.

Three Members of the Cabinet go Over Proposed Measure to be Submitted to Congress.

[BY A. P. NIGHT WIRE.]

WASHINGTON, Nov. 17.—A tentative draft of the new government ship purchase bill which will be urged by the administration at the coming session of Congress was considered today at a conference at the Treasury Department. Secretary Redfield and Solicitor Thurman of the Department of Commerce went over the proposed measure with Secretary McAdoo.

The draft follows the lines suggested by Secretary McAdoo in a recent speech outlining the purposes of the administration as to naval auxiliaries and the upbuilding of the American merchant marine. Before the measure is put in final form to be presented to Congress it will be laid before President Wilson for his approval.

THREE ITALIAN STEAMERS SUNK.

[BY A. P. DAY WIRE.]

GALVESTON (Tex.) Nov. 17.—Officers of the Italian steamship San Giovanni, which arrived here today from Genoa, report the sinking of three Italian steamers in the Mediterranean Sea, which have not been mentioned in official dispatches. The steamers were the Cirene, Scrivia and Gani. All were victims of hostile submarines, the officers report. The Cirene was a vessel of 3236 tons and the Scrivia 2448 tons. Available records do not show the Gani, which is said to have been a coasting ship.

Railroad Record.

GREAT SAVING FOR SHIPPERS.

Million and Half Dollars Due to Care in Packing.

Number of Injuries During the Year Decreased.

American Railway Association will Meet Next May.

[BY A. P. NIGHT WIRE.]

CHICAGO, Nov. 17. — More than $1,500,000 was saved shippers and railroad companies during the first six months of 1915 by efficient and careful packing, marking and handling of freight shipments, according to reports made at the semi-annual meeting of the American Railway Association at its closing session here today.

Reports also were made of decreased number of injuries and fatal accidents during the year, attributed to "safety first" appliances and regulations in operation of the railroads of the country.

The Committee on Nomination for Officers to be elected in 1916 was named, consisting of C. W. Galloway, general manager Baltimore and Ohio Railroads, and W. B. Storey, vice-president Atchison, Topeka and Santa Fe Railroad.

The annual meeting will be held in New York on May 17, 1916.

The American Railway Association includes in its membership presidents and vice-presidents of practically every railroad in the country.

Legislation recommended by the organization will automatically go into effect throughout the country, it is said.

ROCK ISLAND PROSPERS.

Annual Report Shows an Increase in Net Earnings of $17,426,274 for Last Year.

[BY A. P. NIGHT WIRE.]

NEW YORK, Nov. 17.—The annual report of the Chicago, Rock Island and Pacific Railway and proprietary companies, now under receivership, for the year ended June 30 last, shows total operating revenues of $70,947,890, an increase of 3.3 per cent.; operating expenses of $53,521,615, an increase of 2.7 per cent, and net operating revenues of $17,426,274, an increase of 2.3 per cent. Balance of income in 1913-14 amounting to $450,621 was charged to a balance deficit of $734,676 last year.

Since the receivership payments of interest on the bonds and notes of various underlying properties, amounting to about $700,000, have been discontinued, in addition to which about $100,000 has been saved in salaries of general officers and expenses of the New York office.

The receiver has written off as worthless approximately $1,300,000 of preferred and common shares of the Peoria Railway Terminal Company, Rock Island company, Nebraska Central Railway and Construction Company, and the Union Terminal Railway of St. Joseph, Mo. Other securities owned by the company, including Chicago and Alton preferred stock, and Memphis Railroad Terminal Company, have been written down to estimated values.

The annual report was prepared prior to the receipt of the report of J. W. Kendrick, railroad expert, who estimated that it would require about $27,000,000 to rehabilitate the system.

While the report shows a deficit of $734,676, the analysis in footnotes remarks that operating revenues were reduced $1,561,588 on the books by increasing depreciation charges, formerly one-quarter of 1 per cent., to a minimum of 2½ and a maximum of 3 per cent. Additional note is made of "unprecedented" rains in May, June and July, 1915, which caused damage of $1,000,000.

SALE OF YALE AND HARVARD.

Evidence at New Haven Directors' Trial Indicates Railroad Considered Steamers Noncompetitors.

[BY A. P. DAY WIRE.]

NEW YORK, Nov. 17.—The transfer to the Pacific Coast of the steamers Harvard and Yale of the Metropolitan Steamship Company to take them out of competition, as the government alleges, with the steamers of the New York, New Haven and Hartford Railroad Company, was the subject of testimony given today at the trial of the eleven former directors of that road charged with criminal violation of the Sherman law.

The witness was Capt. H. W. Goodall, president of the Pacific Navigation Company, which operates the steamers. Mr. Goodall brought in the name of Edward D. Robbins, general counsel of the New Haven, and one of the defendants, as having conducted with him the negotiations by which the two steamers were transferred.

The transaction included the organization of a new metropolitan steamship company of Maine, which took over in behalf of the New Haven four freight boats which that line wanted, and of a Pacific company which was the intermediary vehicle for a series of complicated financial transactions, through which the sum of $250,000 was provided for the expenses of taking the two passenger steamers around the Horn.

The defense maintains that the New Haven had no interest in what became of the boats, and it was brought out on cross-examination that Goodall initiated the negotiations. Goodall said that, in his opinion, the boats, owing to their type, could not pay on the Atlantic Coast. This statement was elicited to show that the New Haven could not have regarded them as dangerous competitors.

Charles S. Mellen, former president of the New York, New Haven and Hartford Railroad, was called to the stand this afternoon and was further questioned on the New Haven trolley acquisitions. This phase of the case, in which sixty-five lines are involved, was still unfinished when court adjourned until tomorrow.

SENATOR LODGE PITIES RAILWAYS.

TOO OFTEN THE VICTIMS OF GOVERNMENT COMMISSIONS AND POLITICS.

[BY A. P. NIGHT WIRE.]

BOSTON, Nov. 17.—"The railroads of the country, from being a peril and corruptive force in politics, have now become the helpless subjects of government commissions and too often their victims," United States Senator Henry Cabot Lodge said today. He was delivering a memorial address on Charles Francis Adams, arranged by the Massachusetts Historical Society, and after a reference to Mr. Adams's part in bringing to light conditions in the management of the Erie Railroad, he turned to railroads in general.

"Government control has worked two ways," said Senator Lodge. "The unfortunate stockholders have suffered under this system as they did before. Many evils have been cured, many wrongs redressed and much good has been accomplished, while serious harm has also been done by the crude and violent methods pursued in certain instances."

FIFTEEN CENTS HASTENS DIVORCE.

MRS. TINA LERNER BACHNER, WELL-KNOWN HERE, FREED BY COURT.

[BY DIRECT WIRE—EXCLUSIVE DISPATCH.]

RENO, Nov. 17.—Mrs. Tina Lerner Bachner today was granted permission in the District Court to resume her maiden name of Tina Lerner when District Judge Moran presented her with a decree of divorce from Louis J. Bachner, now of Berlin. Extreme cruelty and penuriousness were alleged by the noted Russian pianiste in seeking divorce. Desertion was also charged.

"My husband even sold his railroad ticket when I was leaving Berlin after the war was declared," announced the musician in reciting a list of events to substantiate her allegations.

She further more said that one night she returned to her home in a taxicab after attending a concert. Notwithstanding a violent storm was raging, her husband became quite angry when he learned she had spent 15 cents for the taxicab fare. This likewise occurred at Berlin, where American taxicab rates do not prevail.

The couple were married in New York, but resided in Berlin until the war started. Since that time the plaintiff has lived in the United States, spending the greater part of her time in California.

Tina Lerner is now preparing to return to California to fill a number of professional engagements.

Victrolas

Victor Victrolas

Terms as Low as $1 Per Week

—We will send with the machine you select your choice of records for your approval. Keep and have charged to your account those you want—return what you don't want.

Barker Bros
ESTABLISHED 1880

Largest Southwestern Phonograph and Record Dealers.

Sole Agents for Henry F. Miller, Vose, Bradbury, Behning, Webster and Laffargue Pianos.

Health Stands on Your Door Step at Clifton-By-the-Sea

Wife's cheeks will bloom and Baby's eyes grow bright when you make your home at this most beautiful place. Lots $650 and up. Terms easy. Get ticket at Los Angeles Office, good for refund of car fare from agent on the tract.

Main 7466. 60331.

Campbell-Bentley Company
820 Story Bldg., 6th and Broadway

C/B a la Spirite CORSET

For Every Woman Who Loves Beautiful Corsets

DON'T miss seeing the wonderful new C/B models. They breathe elegance of Style in every line. They display chic new materials, soft and clinging. They come in a charming and surprising variety.

What is more—the prices are within your means. $1 to $5.

Look at them carefully. Because one of them is for you. It is designed especially for your very figure, to bring to it the ex uisite new lines, without sacrifice of your comfort. The C/B line comprises over 240 different models, one for every possible type of woman's figure.

Visit our store today and give yourself actual pleasure just looking over the lovely new C/B styles.

The Standard Everywhere for the Woman of Fashion

Newcomb's CORSET SHOP
623-So. Broadway

Nujol
REG. U.S. PAT. OFF.

A PURE WHITE MINERAL OIL

Why Your Doctor Prescribes Nujol for Constipation

LAXATIVES can very easily do a great deal of harm.

Nujol can do no harm, because it is not absorbed into the system, but acts simply as a mechanical lubricant.

Laxatives give only a temporary relief, and by their after-effects aggravate the very condition they are meant to cure.

Nujol is odorless and tasteless, absolutely neutral, and is not digested or absorbed into the system. It acts merely as a mechanical lubricant.

Nujol is not a drug. Its use will not give quick, temporary relief. But Nujol is a genuine remedy in that it relieves constipation in the most natural way by lubricating the lining of the intestines, softening the intestinal contents, and thus promoting healthy and normal bowel activity.

Write for "The Rational Treatment of Constipation," an informative treatise on constipation. If you cannot get Nujol from your druggist, we will send a pint bottle prepaid to any point in the United States on receipt of 75c—money order or stamps.

STANDARD OIL COMPANY
(New Jersey)
Bayonne New Jersey

135 SOUTH SPRING. U. S. ARMY STORE
KHAKI SUITS, BLANKETS, SHOES, TROUSERS, HAMMOCKS, SHIRTS, UNDERWEAR, STOCKINGS, HATS, STRAPS, CUPIOS GALORE. W. S. KIRK.

Subscribe to the CHRONICLE

San Francisco's Leading Daily and Sunday Paper.

You cannot afford to overlook its special Sunday features, which teem with interest.

Subscription and advertising rates given upon application to the Los Angeles representative of the Chronicle.

F. A. TAYLOR,
434 So. Hill St.

Chronic Indigestion

Dyspepsia, Intestinal Catarrh, and all Stomach Ailments, successfully treated with the celebrated European Stomach Remedy

STOMALIX

It is a natural and rational stomach curative, restoring the digestive functions to their normal power and health.

For Adult and Child.

All Druggists.

E. FOUGERA & CO., Inc., 90 Beekman Street, N.Y.

S-Y Chile

"Makes a hundred dishes more delicious"

FREE RECIPE BOOK Your Grocer

WE ARE MAKING

a special offer on a $6.00 set of teeth that we know cannot be equaled elsewhere under $12.00. We know it so well that we are willing to make you this proposition—bring us a sample of ANY dentist's $12 set of teeth and we will duplicate it for $6.00 or make you a $12.00 set free.

YALE DENTISTS, 444 South Broadway. Third Floor, Parmelee-Dohrmann Building.

The Electric Lighting Supply Co.
216 West Third Street
Home F6497—Sunset Main 3462

Clifton by the Sea

The Beautiful. Get ticket at L. A. office, good for refund of car fare from agent on tract.

CAMPBELL-BENTLEY CO.,
820 Story Bldg., 6th and Broadway.
Main 7466; 60331.

RUPTURE

Dr. Joseph Pandrey. European specialist, cures all curable rupture permanently, no matter how long standing nor the age, without operation or injection nor detention from business. For further investigation call at my office, 1421 Santee St., Los Angeles, Cal. Phone Broadway 4214. Hours 9 to 12, 2 to 5, except Sunday.

Stewart
321 West Third St 3rd Floor
$25 SUITS
Take Elevator/Save $10

BELL-ANS

Absolutely Removes Indigestion. One package proves it. 25c at all druggists.

The Times Free Information Bureau
619 South Spring Street

THE TIMES FREE INFORMATION AND RESORT BUREAU is for the accommodation and benefit of persons seeking interesting routes of travel, desirable hotels and rest, recreation and recuperation at the seashore or in the mountains.

Particulars are furnished by competent attendants aid by correspondence to the general public regarding rates and attractions of railroad and steamship lines, hotels and pleasure and health resorts. Photographs, descriptive circulars and transportation literature are kept on hand for inspection and distribution. Times readers can obtain here in a few minutes without the delay incident to writing for it, all the information necessary for a safe and enjoyable journey or vacation. This service is absolutely free. Literature also may be obtained at the New Times Building, Broadway at First street.

PERSONS CONTEMPLATING VISITING LOS ANGELES ARE PRIVILEGED TO HAVE THEIR MAIL ADDRESSED TO THE BUREAU.

Resorts

ARLINGTON HOTEL
Santa Barbara, Cal.

3 KINDS OF GOLF
Nine-Hole Links on Hope Ranch
Twelve-Hole Links on Hotel Grounds
Indoor Golf Inside of Hotel

AN ABSOLUTELY FIREPROOF HOTEL—ALL OUTSIDE ROOMS, AFFORDING PLENTY OF LIGHT AND AIR—HEADQUARTERS FOR TOURISTS FROM ALL PARTS OF THE WORLD. PRIVATE LAVATORIES IN CONNECTION WITH ALL ROOMS. IDEAL CLIMATE THE YEAR ROUND. AUTOMOBILE ROAD IS NOW PERFECT. 2½ HOURS' RUN LOS ANGELES TO SANTA BARBARA. UNEXCELLED FACILITIES FOR CARE OF AUTOMOBILES IN HOTEL GROUNDS. LOW SUMMER RATE NOW IN EFFECT. R. P. DUNN, LESSEE. FULL PARTICULARS FROM D. F. ROBERTSON, STEAMSHIP AGENC., CALIFORNIA SAVINGS BANK, SPRING AND FOURTH STS., LOS ANGELES, CAL.

STOP AT THE **MERRITT JONES HOTEL, Ocean Park**

THE SOUTHLAND'S IDEAL SEASIDE RESORT. Near the ocean. 150 luxuriously furnished rooms. Winter rates now in effect: European Plan, $1.00 per day up; American Plan, $2.00 per day up. Every accommodation. Try our table d'hote dinner Sunday, 75c. Spend the week-end here. Write for folder.

Arrowhead Hot Springs

REGAIN HEALTH—rest and recuperate the delightful way. Enjoy the only natural Di-Sodium Arsenate steam cave baths in the world at Arrowhead. Under direction of experienced masseuse and masseur. Hottest curative springs known. Radio-active mud baths. House physician. Amer. plan hotel. Home-grown table products. Moderate rates. Moving pictures and other entertainment. Tennis, etc. 60 mi. from L. A. by 4 transportation lines and auto roads. Alt. 1600 ft. Write for folder. Arrowhead, Cal. Peck-Judah, 639 South Spring St.

Beverly Hills Hotel and Bungalows
Golf, Tennis, Music daily, Surf Bathing, Horseback Riding.
Accommodates 300 Guests.
Home 54002. Stanley S. Anderson, Mgr. Hollywood 4.

CAMP BALDY
2½ Hours from Los Angeles by Auto. Auto Stage Meets Electric R. R. at San Antonio Park

Finest Mountain Resort in Southern California—4700 ft. elevation. Running snow water through camp. Best hotel service or furnished housekeeping tents. Trout fishing; tennis court; croquet ground; dancing, etc. Camp Baldy Co., Camp Baldy, Cal. Sunset 1-P-4.

Mt. LOWE
Scenic Wonderland Trip of America — $2

DAILY EXCURSION FARE. FIVE TRAINS DAILY.
TICKETS FROM AGENTS, LOS ANGELES, MAIN ST. STATION.

SANTA CATALINA ISLAND
WILMINGTON TRANSPORTATION COMPANY (Banning Line)

Steamer "CABRILLO" (616 passengers) makes daily trips. For reliable information call on BANNING COMPANY, Agents, 104 Pacific Electric Building, Sixth and Main streets, Los Angeles. Phones, Sunset Main 36; Home 10684.

Hotel Virginia — LONG BEACH

CLOSE TO THE RHYTHMIC SURF. Absolutely fireproof. American plan. Golf, Tennis, Surf Bathing, and many other diversions. Center of social events. Luxurious accommodations. Write for folder. W. P. Nestle, Mgr.

RADIUM SULPHUR SPRINGS
Melrose Avenue and Gower Street.

Drink and bathe in the most radio-active natural curative mineral water. It purifies blood, keeps you young. HOT BATH treatments for Rheumatism, Colds, Poor Circulation, Sciatica, Diabetes, Stomach, Liver, Kidney, Bladder, Blood, Bright's, Nervous and Female Troubles. Doctor's advice free. West Sixth street car line. Phone 59401

Steamships

SAN FRANCISCO $10.50
AND RETURN

SPECIAL EXCURSIONS TO THE PANAMA-PACIFIC INTERNATIONAL EXPOSITION ON
THE EXPOSITION FLYERS
'Yale' & 'Harvard'
397 Passenger License 398
NOVEMBER 18, 19, 21 and 23

EXCURSIONS TO
$3.00 Round Trip — SAN DIEGO (In 5 Hours) — $2.35 One Way

EVERY TUESDAY, THURSDAY, SATURDAY, SUNDAY.
Through Tickets to Portland, Seattle, Tacoma, All Puget Sound, Alaskan and Eastern Points.

PACIFIC NAVIGATION COMPANY
611 SOUTH SPRING ST.
73067 Bdwy. 3581

Steamship BEAR
Passenger License 547.

Sails FRIDAY, NOV. 19
12 o'Clock Noon
All Fares Include Berth and Meals

San Francisco, Astoria, Portland
AND ALL POINTS EAST.

Sailings: November 19, 24, 29; Dec. 4, 9, 14, 19, 24, 29.
C. G. KRUEGER, Dist. Pass. Agt., 517 S. SPRING ST.
Phones: Home A3751; Main 1904.
130 E. Colorado St., Pasadena.

$14 San Francisco and Return
BERTH AND MEALS INCLUDED

S. S. GOVERNOR (License 546) Sails Today 11:30 a.m.
OUR SHIPS RUN THROUGH TO SEATTLE

$3.00 San Diego and Return
Daylight Trips Sunday and Wednesday

PACIFIC COAST STEAMSHIP CO.
624 SOUTH SPRING ST.
116 W. Ocean Ave., Long Beach. 119 E. Colorado St., Pasadena.

SANTA BARBARA SAN FRANCISCO AND PORTLAND BY THE OCEAN ROUTE

LARGE STEAMSHIP "ROANOKE" Sails TUESDAY License 274
Ticket Office 604 So. Spring St.
Phones: Main 6115; A5761.

$34 for Last & Best 6-Day Tour to S. F. Exposition
Including hotel room with bath, admissions to grounds, five tickets for Joy Zone; all meals included. Party going Nov. 22. Make reservations now at Robertson's Agency, California Savings Bank, Fourth and Spring. Telephones, Main 280 or Home 10459.

Regular Service to MEXICO — Twice a month

The S.S. "San Pedro" leaves Port Los Angeles about November 20th for Magdalena, San Jose, Mazatlan, La Paz, Topolobampo and Guaymas. Passenger space sold. Next sailing about the 20th.

SOUTHWESTERN STEAMSHIP CO., LTD.
Main 4868; A4366. 702 South Spring Street.

City Restaurants and Cafeterias

Levy's | Lunchon De Luxe | 50c
248 S. Spring. The Best Lunch in America.

San Francisco Hotels

HOTEL STEWART
San Francisco
GEARY STREET, JUST OFF UNION SQUARE

European Plan $1.50 a day up
Breakfast 50c. Lunch 50c. Dinner $1.00
Most Famous Meals in the United States
New steel and concrete structure. 350 rooms, 250 connecting bathrooms. Homelike comfort rather than unnecessarily expensive luxury. In center of theater, cafe and retail districts. On car lines transferring all over city. Take municipal car line direct to door. Motor Bus meets trains and steamers.
For further particulars, see our Los Angeles Representative, Thos. Cook & Sons, 515 S. Spring St.

BELLEVUE HOTEL
SAN FRANCISCO.

250 rooms, all with individual bath. Strictly first class, built of concrete and steel. 12 minutes from Exposition without transfer. European and American plan. Rates $2 up.
H. W. WILLS, Manager
Member of Official Exposition Hotel Bureau. Illustrated Booklets at Times Information Bureau, 619 S. Spring St.

REX ARMS HOTEL APTS.
Geary St. Cor. Polk St.
SPECIAL REDUCED RATES.

San Francisco's newest, most luxurious furnished, completely equipped apartments. Fireproof building. All outside sunny 2-3-4 rooms. Rates, day, week, month. Five minutes to business center and Exposition. Two rooms, $15 per week. Three rooms $25.

Colonial Hotel
SAN FRANCISCO
European Plan, $1.50 Per Day
American Plan, $3.00 Per Day
Corner Bush and Monroe Streets
Between Powell and Stockton Streets.
Direct Car Line from All Depots
HOWARD T. BLETHEN, Proprietor

The Maryland Hotel
SAN FRANCISCO.

The House of Sunshine and Hospitality. On the sunny corner of Geary and Taylor Sts. Direct Car Service to the Exposition. Rates, $1.00 to $2.50 per day a person. Front rooms with private bath, for 2 people, $12.00 per week and up to $20.00. Take a Universal Bus at any dock or depot.

St. James Hotel
VAN NESS AVE.
SAN FRANCISCO.
$1.00 a Day

Special rates by the week.
300 Rooms—Family Hotel.
Take No. 5 McAllister St. car to Van Ness.

HOTEL PAISLEY
SAN FRANCISCO
432 GEARY STREET

Modern, Fireproof. Heart of Theater and Shopping District. Direct car line to Exposition. Take Universal Bus.
Rates, Single, $1.00 up.
Double, $2.50 up.

Resorts

SAN DIEGO — Stop at the Hotel St. James
EUROPEAN PLAN
11 Stories. Steel and Concrete. Center of Business District. Sixth St. Between E and F.

Free Auto Bus meets Trains and Steamers. RATES: 1 person, $1.00 up; 2 persons, $1.50 up; with bath, 1 person, $1.50 up; 2 persons, $2.00 up; fine cafe. Make reservations at Peck-Judah Co., 633 South Spring street

Steamships

HONOLULU ONLY 4½ DAYS —VIA— SS "GREAT NORTHERN"

NEW FAST DIRECT SERVICE
Stopover Hilo, permitting Day and Night View VOLCANO KILAUEA—Home of Eternal Fire. Special One Way & Round Trip Fares.
SAILINGS
Nov. 27, Dec. 17, Jan. 6, Jan. 26, Feb. 15.
For rates, reservations, etc., apply to:
G. N. KOEPPEL, Agent
440 Merchants' Nat. Bank Bldg.
Phone Main 2561, Home F5076.
Or 606-636 S. Spring St.

American-Hawaiian S.S.Company
Regular Freight Service
New York—Los Angeles
NEW YORK—LOS ANGELES
WESTBOUND.
S.S. "OHIOAN" sails November 27th.
S.S. "ALASKAN" sails December 10th.
EASTBOUND
Eastbound sailings suspended until further notice.
601 California Bldg., Los Angeles, Cal.
Broadway and Second St.
Main 8441. Home 60879

Australia
NEW ZEALAND AND SOUTH SEAS
via Tahiti and Rarotonga, connecting at Wellington for Sydney and Australian ports. Regular sailings from San Francisco, Nov. 10, Dec. 8, Jan. 5, and every 28 days. Send for pamphlet.
UNION S.S. CO. of NEW ZEALAND
HIND, ROLPH & CO., General Agents, 679 Market St., San Francisco, or Local S. S. & R. R. Agents.

DRS. SHORES & SHORES
THE RELIABLE SPECIALISTS FOR MEN AND WOMEN

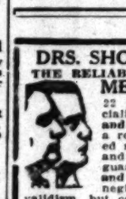

22 years of success as specialists in Catarrh, Chronic and Nervous Diseases, with a record of thousands treated right here in Los Angeles and vicinity, is Drs. Shores' guarantee of Honesty, Skill and Experience. Do not by neglect invite permanent invalidism, but come and see if and how you can be cured or benefited. Consultation and examination free. Low rates, up-to-date treatment, electricity, etc. Medicines free to patients.
Rooms 322 to 328 Home Bldg., 3rd and Spring. Entrance 122 Third Street.
Office Hours: 9 to 5. Evenings, 7 to 8. Sun. 10-12.

GIRLS! TRY IT! HAVE THICK, WAVY BEAUTIFUL HAIR

Every particle of dandruff disappears and hair stops coming out.

Draw a moist cloth through hair and double its beauty at once.

Your hair becomes light, wavy, fluffy, abundant and appears as soft, lustrous and beautiful as a young girl's after a "Danderine hair cleanse." Just try this—moisten a cloth with a little Danderine and carefully draw it through your hair, taking one small strand at a time. This will cleanse the hair of dust, dirt and excessive oil and in just a few moments you have doubled the beauty of your hair.

Besides beautifying the hair at once, Danderine dissolves every particle of dandruff; cleanses, purifies and invigorates the scalp, forever stopping itching and falling hair.

But what will please you most will be after a few weeks' use when you will actually see new hair—fine and downy at first—yes—but really new hair growing all over the scalp. If you care for pretty, soft hair and lots of it surely get a 25-cent bottle of Knowlton's Danderine from any druggist or toilet counter, and just try it.

Save your hair. Beautify it! You will say this was the best 25 cents you ever spent.

MISS ALEXANDER DISMISSED.

Court Instructs the Jury to Free Girl Striker Accused of Unlawful Assemblage.

[BY A. P. NIGHT WIRE.]

CHICAGO, Nov. 17.—Charged with taking part in an unlawful assemblage, Miss Isabelle Alexander, a striking garment worker, was discharged by a jury in the Municipal Court today. Miss Alexander was arrested while acting as a picket for the striking garment workers. She was discharged by instruction of the court.

Fifty-nine similar cases, in which fifty-four of the defendants are women, probably will be dismissed as a result of the Alexander case. By agreement of attorneys the Alexander case was made a test case.

STOPS TRADE WITH GREECE.

[BY ATLANTIC CABLE AND A. P.]

PARIS, Nov. 17.—A Havas dispatch from Marseilles says the government has ordered the port authorities to accept no further shipments of merchandise destined for Greece.

"CASCARETS" FOR YOUR BOWELS IF HEADACHY, SICK

For biliousness, bad breath, colds, indigestion and constipation.

Enjoy life! Liven your liver and bowels tonight and feel fine.

Your tongue is coated! Look inside your watch cover and see! That's bad business. What have you been eating? What were you drinking? What kind of a lazy chair did you take exercise in? Now don't think it doesn't matter, because it's your bowels that talk now every time you open your mouth. That doesn't help your popularity, nor your earning capacity. Besides, a person with bad bowels is in a bad way, and a coated tongue or a bad breath are sure signs of bad bowels and poor digestion.

Why don't you get a 10-cent box of Cascarets at any drug store and give your liver and thirty feet of bowels the nicest, gentlest cleansing they ever experienced? Take one or two Cascarets tonight and wake up feeling fine and fit. All Headache, Dullness, Biliousness, Bad Breath, Stomach Sourness, Cold and Constipation gone—wake up with your head clear, tongue clean, stomach sweet, liver and bowels active, step elastic and complexion rosy.

Cascarets work while you sleep—never gripe or sicken. Cascarets act so gently that you hardly realize you have taken a thorough cathartic. They don't bother you all next day like salts, pills, oil or calomel—Cascarets being perfectly harmless is best children's laxative.

The Only Steam Cooked Oatmeal

Interesting Facts Regarding One of Nature's Most Valuable Foods.

According to leading food scientists, oatmeal is one of the best-balanced foods available, for both old and young alike. It is a staple article of diet in almost every home in the country, yet very little knowledge regarding it is possessed by the average person.

A most suprising fact is that ordinary oatmeal, or rolled oats, is really not digestible unless it has been cooked for about sixteen hours—and even then much of the food value is lost entirely.

To overcome this great disadvantage, experiments were conducted some years ago which resulted in the discovery of a process of cooking oatmeal at a very high temperature under steam pressure. This produces what is known as H-O Oatmeal, which can be obtained in cardboard cartons at all good grocers.

H-O Oatmeal not only has a rich, nutty, delicious flavor, but is very easily digested by the most delicate stomach.

H-O can be made ready for the table with only twenty minutes cooking. It costs a little more than ordinary oatmeal, but is worth a great deal more. For your family's sake insist upon H-O.

Happenings on the Pacific Slope

Fortune Fades.

KEITH CONTEST IS DISMISSED.

Mrs. Thomson's Claims to the Estate are Disproved.

Forgery Indictment is Asked Against Dr. Tedford.

Expert Says Will Written by the Los Angeles Woman.

[BY A. P. NIGHT WIRE.]

SAN FRANCISCO, Nov. 17.—The suit contesting the will of the late John M. Keith, brought by Mrs. Louise Keith Thomson, who claimed to be his daughter, was dismissed in the Superior Court here today by Judge James V. Coffey on the ground that the plaintiff had not proved her case. The original Keith will was admitted to probate some time ago, but an order staying the distribution was granted August 2, when Mrs. Thomson's claim was filed.

Judge Coffey said that the evidence disproving the claim of Mrs. Thomson that she was Keith's daughter was "conclusive and overwhelming."

ASKS TEDFORD'S INDICTMENT.

At the conclusion of the case John L. McNab, attorney for the Keith heirs, asked the District Attorney to present to the grand jury all the facts relating to Dr. Sarah J. Tedford's connection with the case, particularly to the fact that Theodore Kytka, handwriting expert, had named Dr. Tedford as the writer of the alleged holographic Keith will, and to ask for Dr. Tedford's indictment for forgery.

WRITING THE SAME.

When Kytka was called to the stand today Mr. McNab asked him:

"Will you say that the handwriting of Dr. Tedford and of the purported holographic will are the same?" McNab asked Kytka.

"Yes, I will," Kytka answered.

Answering further questions the witness said that Dr. Tedford must have written and signed the alleged will. Only the signatures of witnesses were in a different handwriting, he said.

Another witness was John Keith of Hollywood, a suburb of Los Angeles, who said he formerly lived at North Platte, Neb., where Mrs. Thomson was said to have lived. He said the proprietor of a railroad eating-house there, whom Mrs. Thomson alleged was John M. Keith, in reality, was Morel P. Keith. He said he lived there since 1866, and returned frequently, but never heard of John M. Keith there.

Dr. Tedford, who is Mrs. Thomson's sister-in-law, has acted for her throughout the contest and was named in the alleged holographic will as trustee and executrix, to serve without bonds.

It was claimed that Mrs. Thomson was the daughter of Keith, formerly an oil operator at Bakersfield; that she and her father were separated when shipwrecked on the Alaskan coast thirty years ago; that she lived for fifteen years in an Eskimo village and learned that her father had survived the shipwreck only through newspaper notices of his death.

Dr. Tedford claimed that the alleged holographic will, in favor of Louise Keith Thomson, was made in a San Francisco stationery store seven days before Keith's death.

Keith left an estate valued at more than $600,000, and in the will admitted to probate $300,000 was left to six brothers and sisters; $50,000 to Mrs. Edith M. Spreckels, former wife of John D. Spreckels, Jr., now Mrs. Frank Wakefield, and various other bequests.

SUCCESSFUL MAN HUNT.

Alleged New Mexican Murderer who Escapes Sheriff Found Starved and Frozen in Hills.

[BY A. P. NIGHT WIRE.]

ROSWELL (N. M.) Nov. 17.—A man hunt lasting two days, in which 200 men participated, ended late today when Juan Rodriguez, wanted on a charge of murder, was found in the hills six miles from here.

Rodriguez, who was being tried for the murder of N. Cartwright, struck down Sheriff James Young while being led from the courtroom to the jail, and escaped. Sixty automobiles with volunteers took up the chase soon after. Jacob Cartwright, son of the murdered man, found Rodriguez starved and frozen.

WORLD-WIDE PROHIBITION.

Congressman Hobson Tells People of Oregon their Dry Campaign is but an Incident in Big Fight.

[BY A. P. NIGHT WIRE.]

PORTLAND (Or.) Nov. 17.—Former Representative Richmond Pearson Hobson of Alabama was the principal speaker tonight at the closing session of the Oregon Anti-Saloon League, bringing to a close a two-day convention.

"The battle which Oregon is making to do away with alcoholic liquors is but an incident in a conflict which has become world-wide," declared Mr. Hobson. "The European war has had the effect of making prohibition an international issue and has thus advanced the cause."

The meeting was attended by more than 600 participants, and the chief topic of discussion was ways and means of enforcing the prohibition law after January 1, next.

TO DEDICATE STATE LINE.

[BY A. P. NIGHT WIRE.]

TOLEDO (O.) Nov. 17.—The Governors of Ohio and Michigan will meet Wednesday, November 24, with other distinguished visitors for the dedication of a new Ohio-Michigan State line.

MISSIONS, FURS AND WAR.

[BY A. P. NIGHT WIRE.]

NEW HAVEN (Ct.) Nov. 17.—The medical missions conducted in Labrador by Dr. Wilfrid T. Grenfell have suffered from the effects of the war because many of the young men have enlisted and the market for furs has been ruined, according to a letter received at Yale from Dr. Grenfell.

The mother who has acquired the habit of always keeping Chamberlain's Cough Remedy in her home saves herself a great amount of uneasiness and anxiety. Obtainable everywhere.—[Advertisement.

NATIONAL GRANGE FAVORS SUFFRAGE.

ON THE QUESTION OF PREPAREDNESS THE DELEGATES ARE DIVIDED.

[BY A. P. DAY WIRE.]

OAKLAND, Nov. 17.—The National Grange, Patrons of Husbandry, in session in this city today, passed a resolution indorsing the movement for a national constitutional amendment granting the ballot to women. The Grangers have always favored State suffrage, but heretofore have opposed a national law on the matter. The vote was 35 to 30.

A special order of business was made of the issue of preparedness tonight, the Coast State delegates favoring increase in armament while the Middle State delegates are vigorously opposing it.

St. Louis, Syracuse, New York and Washington, D. C., have campaign delegates on the floor urging these cities for the next convention. Decision will be made tomorrow at a special order of business. The convention closes Friday.

Washington, D. C., was selected as the place for the next meeting. It was a close contest between Washington and St. Louis. Five ballots were necessary before a decision was reached and then it was by a vote of 29 to 28.

HOLDS UP SUNDAY CLOSING.

Portland Stores and Theaters to Remain Open Until Federal Courts Have Chance to Act.

[BY A. P. NIGHT WIRE.]

PORTLAND (Or.) Nov. 17. — Officers of Multnomah county were today-closing law against stores, the day closing law against stores, theaters and other places of business. The order issued by Judge C. U. Gantenbein, in the State Circuit Court, was declared effective until such time as the Federal Court, sitting en banc shall decide the case now pending therein against the District Attorneys of twenty-five counties of Oregon, to enjoin them permanently from enforcing the law.

STORMS STAMPEDE CATTLE.

Livestock Around Baker Rush Into the Foothills to Avoid Biting Winds and Flurrying Snow.

[BY A. P. NIGHT WIRE.]

BAKER (Or.) Nov. 17.—Scourged by biting winds and dazed by flurrying snow, large numbers of cattle in this district have stampeded into the foothills. Riders are scouring the range to recover the animals. With the mercury shading zero, loss from cold is imminent. The weather is unusually severe for this time of the season. A serious problem confronting stockmen lies in obtaining sufficient hay to last through the winter. Buyers state that there is practically no surplus of hay for sale at any price.

THE FRISCO REORGANIZATION.

Affairs of the Railroad are to be Placed in the Hands of Trustees for Five Years.

[BY A. P. NIGHT WIRE.]

ST. LOUIS (Mo.) Nov. 17.—Detailed examination of the reorganization plan of the St. Louis and San Francisco Railroad, which became available in complete form here today, revealed that the plan places control of the road in the hands of trustees for five years.

The voting trust is to consist of Festus J. Wade of St. Louis, James Speyer of New York, Frederick Strauss of New York, Frederick W. Allen, George W. Davison, Seward Prosser and Charles H. Sabin.

At the office of James W. Lusk, receiver in charge of the finances of the road, it was stated today that the purpose of the voting trust is to assure a safe reorganization.

Under the plan submitted the managers of the reorganization are to be permitted to become members of a purchase syndicate. This syndicate is to be permitted to buy $25 000,000 of the first mortgage bonds and $47,700 of the common stock certificates. This syndicate is to offer the bonds to stockholders who pay a $5 assessment per share. The commission of the syndicate is to be 4 per cent.

The plan provides that a loan syndicate shall be formed which will lend to the purchasing syndicate 20 per cent. of the face value of the bonds. The books are to be kept open a year after the close of the European war to permit French bondholders to come into the reorganization.

The reorganization plans for three series of bond issues—the prior lien mortgage bonds bearing 5 per cent. interest, the cumulative adjustment mortgage bonds bearing 6 per cent., the interest of which is to be paid out of net earnings; and the income mortgage bond, which bears 6 per cent. interest, payable only after interest is paid on the other two issues and noncumulative in the event of inability to pay.

The prior lien bond issue is limited to $250,000,000, of which $25,000,000 is set aside for subscriptions from stockholders and $110,000,000 is reserved for future issues and betterments.

The authorized issue of the cumulative mortgage adjustment bond is $75,000,000, of which $34,452,000 is reserved for future needs; and the noncumulative is authorized to the extent of $75,000,000, of which $38,661,000 is reserved for betterments.

ROBS THE SEA OF ONE TERROR.

PROF. WEBSTER HAS MACHINE THAT FINDS DIRECTION OF FOG SIGNALS.

[BY A. P. NIGHT WIRE.]

NEW YORK, Nov. 17.—Prof. A. G. Webster of Clark University, Worcester, Mass., in an address today at the final session of the National Academy of Sciences, told of an instrument he had perfected for finding the direction of a fog signal and which, he expects, will rob sea travel of one of its greatest terrors. He told of his work in regard to standardizing sounds for fog horns, and the development of a receiving instrument capable of catching the signals.

The standard sound, which he hopes will be adopted for navigation so far as fog signals are concerned, is formed by means of a tuning fork arranged so as to hum in a resonator by the passage of an electric current. The new receiving instrument consists of conical horns, placed in pairs with the small ends together and these catch the hum from the signalling machine. A glass connected with the receiving apparatus shows by means of lights within the direction from which come the signal sounds. Heretofore, the speaker explained, mariners have not been able to tell within 45 degrees the direction from which fog signals come.

Slow Work.

MORE BODIES ARE DUG

TOTAL DEATH LIST IN DISASTER THIRTY-

Twenty-one Men Are Still in the Debris at the Ravenscliffe Nide Victims are Known to Top and All are Identified. Rescuers Still at Work.

[BY A. P. NIGHT WIRE.]

SEATTLE (Wash.) Nov. 17.—Workers delving among the debris on the third level of the Northwestern Improvement Company's mine at Ravensdale late today found the bodies of three more victims of the explosion which killed seven men and injured three others yesterday. The three bodies recovered today made a total of nine bodies recovered from the mine. Twenty-one bodies are believed to be still in the mine.

THE DEAD LIST.

A revised list of the identified dead, whose bodies have been recovered, was given out tonight by the Pacific Coast Coal Company's office at Ravensdale. The list is as follows:

DAWRENCE [illegible], fireman.
C. B. DAVIS, pumpman.
J. B. CASTIGNIA, laborer.
JOHN ERRINGTON, laborer.
J. S. DAVIS, pumpman.
T. J. HKNE, foreman.
EDRIS MORGAN, track layer.
DOMINICK NOVERIA, driver.
JACOB RUMSHACK, timberman.

Early tonight the rescuers were making steady progress clearing away the debris blocking the passage to the third level and expected to recover many more bodies before morning.

IDENTIFIED AS MRS. [illegible]

Woman Who Killed Self in Stockton is Recognized as Wife of Bisbee Politician.

[BY DIRECT WIRE—EXCLUSIVE DISPATCH.]

STOCKTON, Nov. 17.—The woman who committed suicide at a local hotel Monday night by inhaling gas after registering as Emma Hughes, believed to have been the wife of Dr. Hughes, a wealthy politician of Bisbee, Ariz.

Among the dead woman's effects was a bank book issued by the Merchants' and Miners' Bank of Bisbee, T. E. Hughes, George Chidester, official of which was formerly mayor of Bisbee, stated that the bank knew Mrs. Hughes and that she had drawn money from his wife.

Coroner Warren wired Bisbee in an effort to locate relatives of the woman deceased, but up to a late hour today had received no reply.

DISHONEST ADVERTISING.

Associated Clubs Will Boost Fair Competition at Meeting Held in Washington.

[BY A. P. NIGHT WIRE.]

WASHINGTON, Nov. 17.—The Federal Trade Commission announced that on next Monday it would hear representatives of the Associated Advertising Clubs of the world on the subject of dishonest advertising. The commission will meet to determine whether it has the right to investigate dishonest advertising practices as a form of unfair competition under the trade commission act.

Herbert S. Houston, president of the Associated Advertising Clubs of the world, suggested that this course be taken.

BORREE IS PROMOTED.

Major of National Guard Appointed Assistant Adjutant-General with Increased Rank.

[BY A. P. DAY WIRE.]

SACRAMENTO, Nov. 17.—[illegible] office of assistant Adjutant-General of the National Guard of California, which had been vacant since the resignation of Gen. Charles Thomas, the place made vacant by the death of late Adjt.-Gen. E. [illegible] was filled by Gov. Johnson by appointment of Maj. James [illegible] Haywards. The position carries a salary of $3000 per year and the military title of lieutenant-colonel.

Col. Borree formerly was captain of Co. H of the Fifth Infantry, which is one of the oldest companies of the guards, having been organized in 1849. His company since 1909.

CHIEF'S BLANKET FOR MRS. G[illegible]

[BY A. P. DAY WIRE.]

PHOENIX (Ariz.) Nov. 17.—President Thomas R. Marshall's wedding gift to Mrs. Norman deBrand, president Wilson's fiancee, is a beautiful Navajo Indian chief's blanket. It was sent to the reservation in Northern Arizona. The gift was sent by express.

EUGENIA KELLY WED.

Million Dollar Heiress is Married to Al G. Davis, and Both Are on Honeymoon.

[BY DIRECT WIRE—EXCLUSIVE DISPATCH.]

WILMINGTON (Del.) Nov. 17.—Eugenia Kelly, the [illegible] heiress, is now Mrs. Al G. Davis. The couple being married today by Rev. Henry Carr at Wilmington, two other ministers performing the ceremony. Mrs. Davis obtained a [illegible] today and Miss Kelly and husband are on their way to Maryland [illegible] ink was fairly dry on the [illegible] cree.

Liberty Bell [illegible]

[BY A. P. WIRE.]

SAN ANTONIO (Tex.) [illegible] Sixty thousand persons [illegible] and of them school children [illegible] Liberty Bell during its stay here late today. The bell left on its trip tonight through [illegible]

SLOCUM ELECTED

[BY A. P. WIRE.]

NEW YORK, Nov. [illegible] Slocum, president of [illegible] lege, today was re-elected [illegible] the board of trustees of [illegible] Foundation. C. F. [illegible] ern Reserve University [illegible] retary of the board.

[illegible] is used. Does not stain [illegible] hand. Remember there is [illegible] Look for signature of E. W. [illegible]

Times "Liners" are effective of maximum results at minimum cost.

MUTT AND [illegible]

Dear Mr. Fair
We read [illegible]
every day and like [illegible]
much. My brother [illegible]
fight over [illegible]
first but we [illegible]
Mutt and Jeff [illegible]
Army. They were [illegible]
army and Germans [illegible]
what you would [illegible]
th England. Army [illegible]
Yours [illegible]
Burd [illegible]

Mexico.

AMERICANS FLEE REBEL RAIDERS.

Mochis Looted by Mayo Indians and Villistas.

Foreigners Escape from the Town on Handcars.

Carranza Sends Troops to Drive Invaders Out.

[BY A. P. NIGHT WIRE.]

TOPOLOBAMPO (Sinaloa, Mex.) Nov. 17 (via radio to San Francisco, Nov. 17.) — Mayo Indians and Villistas were reported to have raided the town of Los Mochis, eighteen miles inland from here, yesterday, by those who arrived here today and sought protection aboard the United States gunboat Annapolis. One Britisher subject and four Americans were reported killed in the raid.

Thirty-three refugees, mostly women and children, were taken aboard the Annapolis. Others were said to be on the way.

American civilians here immediately established outposts and patrols to guard the town.

The late arrivals from Los Mochis said the raiders withdrew late yesterday and that a detachment of Carranza troops had been ordered there from Culiacan, in compliance with the request yesterday of Admiral Byron McR. Winslow, commanding the Pacific fleet, to whom American residents at Los Mochis appealed for protection. They said in their appeal that they feared attacks by the Indians following the recent withdrawal of a Villista garrison sent to join troops in operations near San Blas, thirty miles north of there.

It was stated that the United Sugar Company's property at Los Mochis and other American interests were looted. The situation was reported grave.

Most of those who fled from Los Mochis brought with them clothing and bedding, but no provisions. All were given supplies by the Annapolis.

The trip from Los Mochis was made on handcars, which sometimes had to be hauled by mules over difficult passages, all railroad rolling stock having been previously commandeered or destroyed by Mexican forces.

OREGON MOVES TOWARD CANANEA.

[BY A. P. NIGHT WIRE.]

DOUGLAS (Ariz.) Nov. 17.—Gen. Pablo Obregon, chief of the Carranza forces, who during the last few days has been preparing to move the Sonora troops of Gen. Carranza against the forces of Francisco Villa, near Agua Prieta, has diverted his efforts toward Cananea. Hardly had Obregon begun an advance guard left Naco today when rifle shots from Villa cavalry greeted him from both sides. The attack lasted an hour, when the Villa forces disappeared.

The decision to divert the attack on Naco came when Gen. Jose Rodrigues, who evacuated Naco last Saturday, met with Villa artillery, prepared to oppose an advance on Villa's main force.

The advance guard tonight had reached Del Rio, where another body of Villa cavalry was encountered. The main Carranza army under Gen. Calles has arrived at Villa Verde, midway between Naco and Cananea.

WOUNDED SOLDIERS ARRIVE.

[BY A. P. NIGHT WIRE.]

NOGALES (Ariz.) Nov. 17.—Two hundred wounded soldiers arrived in Nogales, Sonora, late today from Cananea on a train which included in its make-up nine carloads of bullion to be valued at $350,000.

There were no marks on the cars containing the bullion, believed to be part of the output of the Cananea mine, to indicate their destination. Whether the shipment was one which had been confiscated was reported, but this information was obtainable.

PASSPORTS NEEDED TO ENTER MEXICO.

[BY A. P. DAY WIRE.]

GALVESTON (Tex.) Nov. 17. — Hereafter all persons desiring to enter the republic of Mexico will be required to have passports issued by agents of the Carranza government, according to instructions received at the Mexican Consulate here today from the Foreign Office of the de facto government. It is understood the order is directed primarily against persons who might be considered undesirable by the Carranza authorities. All Carranza consuls will issue passports without charge. It was said.

MUTT AND JEFF—Well, We Had to Get 'Em in the English Army Some Way. . . . By BUD FISHER.

[Copyright, 1915, by H. C. Fisher. Trade-mark Registered U. S. Patent Office.]

Mexico.

AMERICANS FLEE REBEL RAIDERS.

Mochis Looted by Mayo Indians and Villistas.

Foreigners Escape from the Town on Handcars.

Obregon Sends Troops to Drive Invaders Out.

[BY A. P. NIGHT WIRE.]

TOPOLOBAMPO (Sinaloa, Mex.) (via radio to San Francisco, Nov. 17.)—Mayo Indians and Villa rebels were reported to have raided the town of Los Mochis, eighteen miles inland from here, yesterday, by refugees who arrived here today and were given protection aboard the United States gunboat Annapolis. One Britisher and four Americans were reported killed in the raid.

Two hundred and three refugees, mostly women and children, were taken aboard the Annapolis. Others were said to be on the way.

American civilians here immediately ordered outposts and patrols to guard the town.

Reports of the arrivals from Los Mochis that the raiders withdrew late yesterday on news that a detachment of Carranza troops had been ordered there from Navajoa, in compliance with a request yesterday of Admiral Howard Mall. Winslow, commanding the Pacific fleet, to whom Americans in Los Mochis appealed for protection. They said in their appeal that they feared attacks by the Indians following the recent withdrawal of a strong garrison sent to join troops operating near San Blas, thirty miles north of there.

It was stated that the United Sugar Company's property at Los Mochis and other American interests were looted. The situation was reported quiet.

Some of those who fled from Los Mochis brought with them clothing and bedding, but no provisions. All were given supplies by the Annapolis.

The trip from Los Mochis was made in handcars, which sometimes had to be pushed by mules over difficult passages, all railroad rolling stock having been previously commandeered or destroyed by Mexican forces.

OBREGON MOVES TOWARD CANANEA.

[BY A. P. NIGHT WIRE.]

DOUGLAS (Ariz.) Nov. 17.—Gen. Obregon, chief of the Carranza forces who during the last few days has been preparing to move the Sonora troops of Gen. Carranza against the forces of Francisco Villa, near Cananea, has diverted his efforts toward Cananea. Hardly had Obregon left Naco today when rifle shots from Villa cavalry within sight of him from both sides. The attack lasted an hour, when the Villa forces disappeared.

The decision to divert the attack on Cananea was when Gen. Jose Rodriguez, who evacuated Naco last Saturday, discovered entrenched at Cananea with Villa artillery, prepared to make an advance on Villa's main force.

An advance guard tonight had reached Del Rio, where another body of Villa cavalry was encountered. The main Carranza army under Obregon has arrived at Villa Verde, midway between Naco and Cananea.

REINFORCED SOLDIERS ARRIVE.

[BY A. P. NIGHT WIRE.]

DOUGLAS (Ariz.) Nov. 17.—Two hundred wounded soldiers arrived in this city from Naco, late today from Agua Prieta on a train which included in its make-up nine carloads of bullion said to be valued at $350,000.

There were no marks on the cars to indicate the bullion, believed to be the output of the Cananea mines, but one which had been sealed was reported, but this statement was denied by Mexican officials.

PASSPORTS NEEDED TO ENTER MEXICO.

[BY A. P. DAY WIRE.]

GALVESTON (Tex.) Nov. 17. — After all persons desiring to enter the republic of Mexico will be required to have passports issued by agents of the Carranza government, according to instructions received at the Mexican Consulate here today from the Foreign Office of the de facto government. It is understood the order is directed primarily against Americans who might be considered unfriendly by the Carranza authorities. Consular consuls will issue passports without charge, it was said.

DECLARES PADRES IS A RAIDER.

[BY A. P. NIGHT WIRE.]

WASHINGTON, Nov. 17.—Charges that Maj. Gustavo Padres, the Mexican de facto government Consul at Nogales, Ariz., has been implicated in Mexican raids into American territory were brought to the attention of the State Department again today by Senator Ashurst. The Senator had a telegram from Mayor Mix of Nogales, asking that the Attorney-General send a special agent immediately to investigate the case and declaring that the full proof of the charges in the Consul's handwriting was available. No action has been taken by the government.

ZEALANDIA'S PAPERS REPORTED MISSING.

[BY A. P. NIGHT WIRE.]

WASHINGTON, Nov. 17.—Further instructions were sent by the State Department today to the American Consul at Progreso, Mex., regarding the investigation he has been directed to make of the recent forcible search of the steamer Zealandia by a British cruiser off Progreso. A specific report is desired as to the absence of the ship's papers, which the captain has been quoted as saying had been left ashore with the Consul.

The British Embassy has informed the State Department that the Zealandia was boarded and searched when outside of Mexican territorial waters.

GEN. CARRANZA CHANGES PLANS.

[BY A. P. NIGHT WIRE.]

LAREDO (Tex.) Nov. 17. — Gen. Venustiano Carranza has changed his plans for his entry into Mexico City, it was learned today. It had been announced that the first chief would go to the Mexican capital November 30 to take up his residence as head of the de facto government. This date has been abandoned and Carranza's proposed trip to the border at Nuevo Laredo and at Matamoras also has been postponed.

Gen. Carranza and his party still are in Saltillo, his old home, where all administrative business is being transacted.

MEXICANS' TRIALS ARE POSTPONED.

[BY A. P. NIGHT WIRE.]

BROWNSVILLE (Tex.) Nov. 17.—Judge W. B. Hopkins of the District Court announced today that owing to border troubles there would be no session of the grand jury at this term of court. This was taken to mean that the Mexicans captured during recent raids will not be put to trial until February.

There are twenty-one prisoners now in the County Jail charged with complicity in the various raids of the past five months.

FORMER SOLDIERS RETURNING HOME.

[BY A. P. NIGHT WIRE.]

EAGLE PASS (Tex.) Nov. 17. — Former Villa soldiers, granted amnesty by the Mexican de facto government, began to arrive here today and to return to Mexico through Piedras Negras, across the border from here. The men were transported here from Douglas and Nogales, through United States territory. In addition to railroad fare the Carranza government gave each soldier $5 in gold.

CANTALOUPE DEFENSE LOSES.

Attempt to Force Ending of Master's Hearing Fails Before a Federal Judge.

[BY A. P. DAY WIRE.]

PITTSBURGH (Pa.) Nov. 17.—Attorneys for the Pittsburgh defendants in the suit brought by the farmers of the Imperial Valley of California against the Western Canteloupe Exchange went into the United States District Court here today and asked Judge Charles P. Orr to order the Federal master, Anna R. Beatty, to quit taking testimony, as the questions asked witnesses were not relevant. Judge Orr refused to intervene and the taking of testimony will be continued tomorrow. A number of witnesses called by the master have refused to answer questions.

A Baby's Birthday.

Baby's coming is anticipated with great joy, and it is of the utmost importance that great care is taken to make this important event a happy one.

Mother's Friend, applied externally and to be had of all druggists, is of the greatest value for it robs childbirth of its agonies and dangers, makes the mother comfortable and helps make baby strong, healthy and vigorous. It is effective and dependable and has been used successfully for many years. Definite instructions are furnished with each bottle.

THE WEATHER BACK EAST.

Rain, Snow and Below Zero is the Diversion Offered the Folks on the Other Side of the Rockies.

[BY DIRECT WIRE—EXCLUSIVE DISPATCH.]

CHICAGO BUREAU OF THE TIMES, Nov. 17.—Temperatures rose over the Middle West today, but the East continued cool. Nebraska, Iowa, Missouri and the Dakotas report rain, but other Middlewestern States and the East were dry. Western Canada shows 8 deg. below zero. Chicago's maximum was 48 deg. and will probably not fall below 30 deg. during the night. Other temperatures:

City—	Max.	Min.
Abilene, Tex.	62	46
Boise, Idaho	42	32
Boston, Mass.	42	34
Buffalo, N. Y.	36	32
Calgary, Alberta	44	16
Chicago, Ill.	48	36
Denver, Colo.	42	30
Des Moines, Iowa	44	28
Dodge City, Kan.	44	40
Duluth, Minn.	36	22
Durango, Colo.	38	18
Galveston, Tex.	72	66
Havre, Mont.	44	26
Helena, Mont.	44	32
Huron, S. D.	38	30
Jacksonville, Fla.	72	52
Kamloops, B. C.	..	30
Kansas City, Mo.	56	42
Knoxville, Tenn.	60	30
Memphis, Tenn.	64	42
Minneapolis, Minn.	36	..
Modena, Utah	42	18
Montreal, Quebec	30	22
Moorhead, Minn.	34	18
New Orleans, La.	66	52
New York, N. Y.	46	32
North Platte, Neb.	38	24
Oklahoma City, Okla.	56	44
Pittsburgh, Pa.	48	34
Rapid City, S. D.	40	24
Roswell, N. M.	54	40
St. Louis, Mo.	68	40
St. Paul, Minn.	36	22
Salt Lake City, Utah	42	28
Sheridan, Wyo.	40	30
Swift Current, Sask.	44	22
Tampa, Fla.	68	64
Washington, D. C.	52	28
Williston, N. D.	40	24
Winnipeg, Man.	30	18

A MILLION FOR YALE.

[BY A. P. NIGHT WIRE.]

NEW HAVEN (Ct.) Nov. 17.—Approximately a million dollars is to go to Yale under the will of Justus S. Hotchkiss of this city filed for probate today.

LUMBER PRICES HIGHER.

Conditions on the Pacific Coast are Reported Better than for Two Years Past.

[BY A. P. NIGHT WIRE.]

SEATTLE (Wash.) Nov. 17.—Lumber and shingles have moved upward in price during the past few days. Fir lumber is now selling at from $1 to $3 per thousand higher than sixty days ago.

Conditions in the market are better than for months and possibly for two years. Drop siding, quoted a short time ago at $13 to $13.50 per thousand feet, is in demand at $16 and up. An advance of $1 per thousand has been made on all lines shipped from Washington and Oregon coastwise to California points.

Logs are reported very scarce at Puget Sound mills. There is a limited supply of No. 1 logs and Puget Sound mills have about quit selling to brokers and middlemen.

CRITICISES MODERN THOUGHT.

Socialism, Materialism and Other Trends of the Mind Attacked by Archbishop Keane of Iowa.

[BY A. P. NIGHT WIRE.]

PHILADELPHIA, Nov. 17.—Socialism, materialism and other modern trends of thought were criticised today by Rev. James J. Keane, Catholic archbishop of Iowa, in a sermon delivered at the fiftieth anniversary of ordination of Archbishop Prendergast of this diocese.

The service was one of the most impressive in the history of Philadelphia.

Cardinal Gibbons and Cardinal Farley with Archishop Bonsano, the papal delegate, were among the large number of clergymen present at the pontifical mass which was celebrated by Archbishop Prendergast. A letter congratulating Archbishop Prendergast in the Pope's handwriting was read.

POWDER DIVIDEND.

[BY A. P. DAY WIRE.]

NEW YORK, Nov. 17.—The Atlas Powder Company today declared an extra dividend of 3½ per cent. off the common stock in addition to the regular quarterly dividend of 1½ per cent payable December 10. The total dividends declared on the common stock for this year now amount to 11½ per cent.

-now only

—only 6—and it is merely a question of a few days until these 6 will be gone. If you intend EVER to have a suburban homeplace of your own decide right now *at least to visit* beautiful, tree-covered

Walnut Park

You don't need to believe a word we tell you about its beauties, its convenient location, its low prices and increasing values. Go out and see for yourself now—today or tomorrow. For a few remaining days you can get a homesite at Walnut Park, priced at $700 and worth more, and a fine $350 Regent piano—both for $700, $70 down and $10 a month. The piano will be delivered as soon as your first payment is made and given to you free when your lot is fully paid for. Take Huntington Park car on Main street, north of 12th and get off at Walnut Park—or call at our offices and go out as our guests.

Kleinberger & Edwards
Subdividers
200-207 H. W. Hellman Bldg.
Home 10521 Main 9122

A Fine Treatment for Catarrh

EASY TO MAKE AND COSTS LITTLE.

Catarrh is such an insidious disease and has become so prevalent during the past few years that its treatment should be understood by all.

Science has fully proved that Catarrh is a constitutional disease and therefore requires a constitutional treatment. Sprays, inhalers, salves and nose douches seldom if ever give lasting benefit and often drive the disease further down the air passages and into the lungs.

If you have Catarrh or Catarrhal deafness or head-noises, go to your druggist and get one ounce of Parmint (Double strength.) Take this home and add to it ¼ pint of hot water and 4 ounces of granulated sugar; stir until dissolved, take one tablespoonful 4 times a day.

This will often bring quick relief from the distressing head-noises, clogged nostrils should open, breathing become easy and mucus stop dropping into the throat.

This treatment has a slight tonic action which makes it especially effective in cases where the blood has become thin and weak. It is easy to make, tastes pleasant and costs little. Every person who wishes to be free from this destructive disease should give this treatment a trial.

TRY THIS FOR A COLD—IT'S FINE!

"Pape's Cold Compound" ends severe colds or grippe in few hours.

You can end grippe and break up a severe cold either in head, chest, body or limbs, by taking a dose of "Pape's Cold Compound" every two hours until three doses are taken.

It promptly opens clogged-up nostrils and air passages in the head, stops nasty discharge or nose running, relieves sick headache, dullness, feverishness, sore throat, sneezing, soreness and stiffness.

Don't stay stuffed-up. Quit blowing and snuffing! Ease your throbbing head—nothing else in the world gives such prompt relief as "Pape's Cold Compound," which costs only 25 cents at any drug store. It acts without assistance, tastes nice and causes no inconvenience. Be sure you get the genuine.

Classified Liners

LOST, FOUND, STRAYED—and Stolen.

LOST—BETWEEN MONROVIA AND POMONA, ON foothill blvd., Wednesday, November 17, a black leather handbag containing a pair gold-rimmed spectacles, small sum in silver; bank book and card; envelope having the name of Mrs. P. O. Randall, 237 Tuna st., Pasadena. Finder please leave at TIMES OFFICE, Pasadena.

STOLEN — TEAM OF BIG BLACK HORSES AND heavy work harness; horse each marked with small white star. 222 CHICKERING ... Finder kindly NELLAN ... 1625 S. San Pedro st. Phone 22716, South 2982.

LOST—FORD MACHINE, 1914 MODEL, MOTOR number 614293; license number 87507. Call HOME PHONE 57800. Business address 1847 LA BREA AVE., Hollywood.

LOST—DIAMOND BROOCH IN FORM OF FLOWER, with diamond in center and small diamonds in the petals, with silver setting. Finder please return to 415 W. 32ND ST., Apt. 101, and receive reward.

LOST—SMALL BLACK PURSE CONTAINING SMALL diamond stickpin, money and receipted bills. Finder please return to 1474 W. WASHINGTON and receive big reward. WEST 5061.

LOST — SUNDAY NIGHT, BAY MARE, WEIGHS about 900 lbs., strayed away from East Vernon and Santa Fe ave. Finder notify O. HERRERA, 52nd and Alameda sts., and receive reward.

LOST—CANARY TOPAZ PIN, SET WITH PEARLS, in lady's rest room at Ville De Paris, valuable as heirloom. Liberal reward for return. 321 E. AVE. 28. Phone East 1772.

LOST—A SMALL BLACK HAND PURSE, BETWEEN office and First National Bank. Contains small amount cash and British money order issued by this company. Finder please return to W. L. HOLLINGSWORTH & CO., 402 Hollingsworth Bldg. Reward.

LOST—MASONIC RING, QUARTER CAMEO, DIAmond in center, six small chip diamonds. Finder return to 517 STORY BLDG. Receive liberal reward. JONES, 517 Story Bldg.

LOST—SATURDAY 13, ON ROAD BETWEEN VICtorville and San Bernardino, a leather bag containing papers and note books. Return to U. S. LAND OFFICE and receive reward.

LOST—WEDNESDAY NEAR ORPHEUM BUILDING black leather handbag containing money, cards, MRS. CHARLES CARPENTER. Tel. 21960. Reward.

LOST—BOY'S FLYING MERKEL BICYCLE AT EXposition Park on Monday. Return to 808 WEST 41ST ST., or Phone Vermont 4065.

FOUND—ON BROADWAY, NOV. 15, LADY'S PEARL brooch, describe it first time. G. E. BOOTH, Monrovia.

LOST—A PAIR OF BLACK AND WHITE CHECKED trousers from delivery machine; reward. Either phone, EMPIRE DYE WORKS, 1010 San Pedro.

LOST—IN HOLLYWOOD YOUNG AIREDALE DOG answering name of "Chad." Call 1925 HILLCREST ROAD. Phone Hollywood 901.

LOST—GOLD MESH BAG. FINDER PLEASE CALL MAIN 7278; 60173 or 1060 S. Olive and receive reward.

LOST—POCKET BOOK CONTAINING MONEY AND papers. Finder can keep money by returning book to B. BEAN, 209 E. L st., Colton, Cal.

LOST—OLD FASHIONED BLACK BROOCH, WITH 3 pendant, between Ave. 57 and 28. Finder please ring up EAST 735.

LOST—BLACK FUR NECKPIECE, BETWEEN BURbank and Rowland Canyon, on highway. Liberal reward. MRS. BARNETT, Monrovia.

LOST—VEST POCKET DAY BOOK CONTAINING addresses. Liberal reward. 926 S. MAPLE AVE. Phone Broadway 2986.

LOST—LAST SUNDAY A MASONIC WATCH CHARM, gold. Phone SOUTH 5647.

LOST—MASONIC RING. RETURN TO ADDRESS engraved thereon. No questions. Reward.

MASSAGE—And Other Baths.

BATHS, SWEATS, SWEDISH MASSAGE, OIL RUBS, magnetic movements, alcohol salt glows attendants both sexes. 222 UNION LEAGUE BLDG., Second and Hill. Open Sundays.

MASSAGE FOR GENTLEMEN IN THEIR HOMES, day or night, for appointment Phone F70028, MR. REEDO.

BROADWAY BATHS, NEW ATTENDANT, 924 S. BROADWAY. 9 a.m. to 11. Attendants both sexes.

MISS KELLY, BATHS, MASSAGE, COCOANUT OIL rubs. Miss Grey, attendant. Open Sundays. 207 S. BROADWAY, office 317. Manager: massage.

CHICAGO BATHS, MAGNETIC MASSAGE, NEW attendants, both sexes. 208 SAN FERNANDO BLDG. 10-8. Open Sunday.

MRS. DAVIES, ELECTRIC SWEATS AND BATHS, 511 E. SEVENTH. Operators both sexes. Open Sundays.

SUPERB BATHS AND MASSAGE, SUPERBA BLDG., 520 S. Broy. Suite 304. Attendants both sexes.

BATHS AND MASSAGE, ATTENDANTS, BOTH sexes. 254 S. BROADWAY, room 119.

BATHS—SWEATS, MASSAGES, ATTENDANTS, BOTH sexes. Open Sundays. 2174½ W. 11TH.

SWEDISH MASSAGE, BATHS, ATTENDANTS BOTH sexes. 710 O. T. JOHNSON BLDG.

MISS GRACE ALLEN BATHS MASSAGE, ATTENDants both sexes. 1151½ S. BROADWAY, room 14.

MODELS—And Model Makers.

MODELS, GEARS, DIES, NOVELTIES AND SPEcial machinery made to order. NATIONAL MACHINE WORKS, 614 N. Main ... Main 4939.

MODELS, DIES, GEARS, STAMPING, MANUFACturing. DIXON MACHINE WORKS, 733 N. Main. A2152.

SEWING MACHINES—Old and New.

SEWING MACHINES OF EVERY MAKE, SOLD, rented and repaired, some good ones as low as $3; all guaranteed, or money refunded, thoroughly reliable. WHITE SEWING MACHINE AGENCY, 318 W. Sixth St., Main 2105.

Today's Beauty Aids

To clear up and whiten the skin and secure that charm of pink and white youthful freshness so much desired by all women you will find it far safer to rely upon a good face lotion rather than powder. To get rid of that shiny and muddy appearance in your complexion, dissolve four ounces of spurmax in one-half pint hot water, and add two teaspoonfuls glycerin. Apply this to your face, neck and arms, rubbing gently until dry. This lotion does not show or rub off like powder and is much better. It is splendid for removing tan, freckles, pimples and sallowness.

You can make a delightful shampoo for a very trifling cost if you get from your druggist a package of canthrox and dissolve a teaspoonful in a cup of hot water. Pour a little at a time on the scalp and rub briskly. This creates an abundance of thick, white lather that thoroughly dissolves and removes all dandruff, excess oil and dirt. After rinsing, the hair dries quickly, with a fluffiness that makes it seem heavier than it is, and takes on a rich luster and a softness that makes arranging it a pleasure.

MANICURING—CHIROPODY—Facial, Scalp Treatment, Hairdressing.

SHAMPOOING, HAIRDRESSING, MANICURING, facial and scalp massage at your home by experienced lady. MRS. SAE. Phone Broadway 359 or A07289, Apt. 108.

25c SHAMPOO, 15c-25c, HAIRDRESS, MANICURE, facial, electrolysis, hair goods. "FLORENTINE," 227 Mercantile place, at Broadway.

NURSE GIVES BEST VIBRATORY SCALP, FACIAL treatments; expert manicurist. 903 S. OLIVE. Office 11.

FACIAL AND SCALP TREATMENTS, 740 W. PICO, room 5. Formerly 317½ S. MAIN.

FACIAL AND SCALP TREATMENTS, 740 W. PICO, room 5. Formerly 317½ S. MAIN.

GOLDEN GATE TOILET PARLORS, 208½ S. BROADWAY, 9 a.m. to 12 p.m. Room 4.

MANICURING, FACIAL AND SCALP MASSAGE. Room 4, 403½ S. Main. MRS. TEDOT.

MACHINERY—And Mechanical Arts.

AUCTION—THURSDAY, NOV. 18, 9:30 A.M., AT Wilmington, Cal. Bankrupt stock and machinery of the Jas. D. Hotton Boat & Oil Co., including some 80,000 feet of all kinds of good lumber, hardware, tools, one Fay & Egan 4x6 Moulder and Matcher, one Fay & Egan Band Resaw, one Porter No. 2 cut-off saw, Circular saw, sander, forge and blower, lumber trucks, dump cart, Terms cash. CALHOUN & FANNING, Auctioneers, 819 Haas Bldg. Main 3617; A5009.

FOR SALE—LATHES, 14x6, 18x18, LOCKE & Shipley, quick change, 18-inch Willard, 16-inch Barnes gap lathe; 6-inch Prentice bolt, power die press; 17-inch Smith & Williams shaper; three 5 to 10-horse-power, 3-phase motors; will be sold very reasonable. Phone MAIN.

AUCTION FRIDAY, NOVEMBER 19, 2:30 P.M., 1310 S. Main. Continuation Jas. D. Horton Ready Made House Co., bankrupt stock, two portable houses, Hall Scanned typewriter, typewriter and desk, roll top desk and office chair, library table, lady's desk, chairs, rockers, rugs, lumber, kitchen and glass, other goods. Terms cash. CALHOUN & FANNING, Auctioneers, 819 Haas Bldg. Main 3617, A5009.

FOR SALE—USED WINDMILLS, TANKS, PUMPS, engines, punch tools; 4 ft. windmills, $17.50; 10 ft., $22; 12 ft., $26; 16 ft., $40; 20 ft., $60; 30 ft., $90. Pumping plants, any part. DEMMITT, 120 N. Main. 1819L.

WANTED—16 TO 25-H.P. GAS ENGINE AND FIVE inch vertical pump for clear lot. Phone Riverside. H. D. BRADLEY, Loring Block, Riverside.

FOR SALE — USED RANCH TOOLS, WINDMILLS, pumps, engines, gas tanks, 1000, $19.50; 2000, $29.50. Guaranteed. Why buy new? Save half. DEMMITT, 120 N. Main.

MACHINERY OF EVERY DESCRIPTION BOUGHT and sold. BUTTRICK & McCLELLAN, 206-207 N. Los Angeles st. Broadway 8095, A5402.

FOR SALE—TEN HORSE POWER WESTINGHOUSE motor, complete, with starter. Brand new, $125. Tel. BOYLE 475. 148 S. Anderson st.

TO LET — CONCRETE MIXERS. 408 E. THIRD ST. Broadway 2864.

FOR SALE—SLIGHTLY USED LATHES, MOTORS, drills, compressors, belting. 911 S. MAIN.

PATENTS—And Patent Attorneys.

PIONEER PATENT AGENCY.
Established 27 years.
HAZARD MERRY & MILLER.
PERRY T. HAZARD, removed agency from Wesley Roberts Bldg. to Central Bldg. R. S. MERRY, expert specification writer. HERMAN MILLER, 9 years examiner in Patent Office. Library contains records of every United States Patent. Examination without charge.
Hazard's Book on Patents free.
Home A5627. 306 CENTRAL BLDG. Main 2323.

PATENT DRAWINGS AND EXPERT ASSISTANCE Overcoming your ideas. File your own patent. A. J. FARNSWORTH, electrical and mechanical engineer, 702 S. Spring st., ROOM 206.

C. L. HARPHAM GETS PATENTS THAT PROTECT. Thirty years' experience. Inventions financed. 1001 WASHINGTON BLDG.

GET YOUR PATENT DRAWINGS! OTHER INVENTORS assisted. No attorney fees. KRUEGER, 443 Roberts Bldg., Third and Main.

H. CEARING, MECHANICAL ENGINEER, PATENTS AND MACHINE DESIGNING. 308 SOUTH OLIVE ST. PHONE MAIN 9147.

PATENTS, TRADE-MARKS, SECURED THROUGH credit system. C. J. WILLIAMS, 1008 Hibernian Bldg.

MUSICAL INSTRUMENTS—For Sale, Exchange, Wanted.

FOR SALE—CHEAP RECORDS FREE—
Beautiful Grafonola in mahogany.
Party wants to sell right away. Please answer today and get further information. Address D, box 481, TIMES BRANCH OFFICE.

FOR SALE — MY $500 UPRIGHT CHICKERING piano, in good condition, for $145; must be sold immediately to store storage charges; might sell on monthly payments to responsible parties. Ask for Mrs. Cannon's piano, stored at 907 S. BROADWAY.

FOR SALE—88-NOTE PIANO PLAYER, ALMOST new, very cheap, cash or terms; wife died, going back East. Call Sunday or evenings. L. GERMAIN, 1139 Trenton st.

FOR SALE—EMERSON UPRIGHT PIANO FOR $135 on easy terms of payment, or will rent. See it at 131 S. BROADWAY.

FOR SALE—MY BEAUTIFUL CABINET GRAND Piano, for $175; terms, $5 monthly. Big discount for cash. 215 W. NINTH, between Hill and Broadway.

FOR SALE—MY MAHOGANY PIANO WHICH COST $600, for quick sale, $125; can be seen at 917 E. Jefferson st., or call BROWN, Main 1526 or A3457.

FOR SALE—SACRIFICE, STANDARD $400 UPright piano slightly used, finest condition, finest tone, $75, immediately. 1241 WEST 31ST ST.

FOR SALE—STERLING PIANO, SLIGHTLY USED but still in good condition. $90. FITZGERALD MUSIC CO., 347-349-351 S. Broadway, near 10th.

WANTED—GOOD HIGH-GRADE UPRIGHT PIANO, cash for bargain. Address E, box 422, TIMES BRANCH OFFICE.

FOR SALE—PIANO, NEARLY NEW, ON ACCOUNT of leaving city before Saturday. 1431 REDONDO ST., corner Sunset blvd.

FOR EXCHANGE—FLUTE, LOW PITCH, BOEHM system, value $75. Want Victrola. Address BOX 168, Alhambra.

FOR SALE—STEINWAY PIANO, WOULD TAKE payments or rent it. 610 W. SIXTH ST.

FOR SALE—VERY FINE PIANO, PERFECT CONdition, $90 cash, need money. 426 N. HILL ST.

FOR SALE — PIANO FOR $75, CLEAR TITLE; also cheap violin. 616 W. SIXTH.

MINING—

$2000 NEEDED FOR FINANCING ARIZONA MINing proposition. Will stand right investigation. Persons furnishing money, guaranteed against loss, money back and other liberal inducements. Absolutely no risk. See DEAN, 428 San Fernando Bldg.

FOR SALE—OATMAN DISTRICT, 2 MILES FROM town, proven property, can be bought right. Act quickly.
A1894. G. G. HENRY. Main 723.

COPPER CLAIMS AND MINES, HAVE SEVERAL good copper properties in The Yellow Pine Mining District. Lease and bond or will sell. STEVENS COMPANY OF NEVADA, Box 62, Good Springs, Nevada.

JAS. IRVING & CO., ASSAYERS AND GOLD BUYers. Mines examined. 107 N. SPRING ST.

MUSICAL INSTRUCTION—

GENTLEMAN, EXPERT PIANIST, OF LEIPSIC Conservatory, desires pupils; terms moderate. Phone: 51818. WILHELM, 451.

HIGH CLASS PIANO TEACHER OFFERS REDUCED rates, 75c lesson, artistic methods. WESTLAKE DISTRICT. 65183.

Classified Liners

AGATE TYPE ONLY.

Accepted subject to the following rates and rules: Rates: The rate for inserting Want Ads in the Daily Times is 1c per word each insertion; in the Sunday issue 1½c per word each insertion; minimum charge applicable to a single insertion and to each non-consecutive insertion, 25c; except under the following classifications, the rate for which is 2c per word daily, 2½c per word Sunday, minimum charge, applicable to a single insertion and to each nonconsecutive insertion, 30c daily, 35c Sunday: "Society Meetings," "Personals," "Special Notices," "Church Notices," "Miscellaneous," "Stocks and Bonds," "Money to Loan, Salary and Chattels," "Physicians," "Medical," "Detectives," "Sanatoriums" and "Baths and Massage."

An extra charge of 25 per cent. is made for the use of capital letters.

Minimum space for classified advertisements ordered for more than one insertion, 14 words.

White space and dashes are charged for on the basis of seven words to a line.

Ads set solid are counted strictly by the word. For paragraphed or lined-up matter set in caps, estimate five (5) average words to a line. Not set in caps, estimate five (5) average words to the first line and eight (8) average words to each line following. In this kind of advertising the actual number of words set solid is counted, and eight (8) words added for each unfilled line.

The Times reserves the right to classify all advertisements under appropriate headings.

The Times cannot guarantee accuracy or assume responsibility for errors of any kind occurring in telephoned advertisements.

The Times will not be responsible for more than one incorrect insertion of any advertisement ordered for more than one time.

Errors not the fault of the advertiser, which clearly lessen the value of an advertisement, will be rectified only by republication, without extra charge, on presentation of receipt within five days after insertion. No allowance will be made where the error does not materially affect the value of the advertisement.

No adjustment will be made for advertising items not affected by an error or errors which may occur in other items in the same advertisement.

Advertisers should retain receipts given by The Times for payment for "liners," as no mistake can be rectified without them.

The Times will not accept phone or verbal orders to discontinue or change "till forbid" advertisements.

Telephoned orders to discontinue advertising in The Times are numbered in the order of their receipt, and in each instance the number of the order is given to the advertiser, who should make a record thereof. In case of dispute no charge for advertising will be rebated unless the "stop order" number is presented to The Times by the advertiser.

Sunday real estate advertisements, to be classified properly, must be in The Times office before 8 o'clock Saturday night. Other classified "Wants," "To Lets," etc., received over counter or by telephone until 11 p.m. Saturday. Ads received after closing hours for each division will be inserted under heading "Too Late to Classify." Rate 1½ cents per word.

The Sunday circulation of The Times exceeds 100,000 copies and more "liners" are regularly printed in its columns than in the five other Los Angeles newspapers combined.

Telephone your want advertisements. Ring up "The Times," Main 8200, Home 10891, any time of day or night, and secure prompt and careful attention.

"BE QUICK TO KICK IF THINGS SEEM WRONG, BUT KICK TO US AND MAKE IT STRONG."

INSTANT SERVICE FOR TIMES PATRONS.

For the convenience of persons who may desire to reply to classified advertisements printed in The Times, send communications to this newspaper and have "liner" and other advertisements inserted, bronze letter boxes have been placed in various downtown buildings for the purpose indicated.

Collections will be made from these boxes every hour.

Each piece of advertising copy must contain the name and address of the advertiser, number of insertions and heading under which it is desired that the announcement be printed.

The boxes are located as follows:

BRYSON BLOCK, 145 S. SPRING ST. (Lobby near elevator.)
BROADWAY CENTRAL BLDG., 424 S. BROADWAY. (Lobby near elevator.)
BUMILLER BLDG., 430 S. BROADWAY. (Lobby near elevator.)
COLUMBIA TRUST BLDG., 313 W. THIRD ST. (Lobby near elevator.)
DELTA BLDG., 426 S. SPRING ST. (Lobby near elevator.)
GARLAND BLDG., 740 S. BROADWAY. (Lobby near elevator.)
GERMAIN BLDG., 224 S. SPRING ST. (Lobby near elevator.)
GRANT BLDG., 355 S. BROADWAY. (Front of elevator.)
HIGGINS BLDG., SECOND AND MAIN ST. (Lobby near elevator.)
H. W. HELLMAN BLDG., FOURTH AND SPRING. (Near elevator, Fourth st. lobby.)
I. W. HELLMAN BLDG., 411 S. MAIN ST. (Next to U. S. Mail Box.)
HIBERNIAN BLDG., FOURTH AND SPRING STS. (Lobby near elevator.)
L. A. INVESTMENT BLDG., 758 S. BROADWAY. (Lobby rear of elevator.)
LANKERSHIM BLDG., 126 W. THIRD ST. (Lobby opposite elevator.)
LAUGHLIN BLDG., 315 S. BROADWAY. (Next to U. S. Mail Box.)
MARSH-STRONG BLDG., 9TH, SPRING AND MAIN. (On elevator Shaft No. 4.)
MASON BLDG., FOURTH AND BROADWAY. (In lobby.)
MERCHANTS TRUST BLDG., 207 S. BROADWAY. (Beneath U. S. Mail Box.)
O. T. JOHNSON BLDG., FOURTH AND BROADWAY. (Lobby near elevator.)
PACIFIC ELECTRIC BLDG., 608-610 S. MAIN ST. (Lobby near elevator.)
C. WESLEY ROBERTS BLDG., THIRD AND MAIN. (Lobby near elevator.)
SAN FERNANDO BLDG., 406 S. MAIN. (Lobby opposite elevator.)

The locations of additional boxes will be published as they are installed.

SPECIAL NOTICES—

REDIPHONE—WE HAVE ON HAND A FEW OF those handy telephone attachments, which are being distributed in connection with coupon books valued at 75 cents each, the coupons being redeemable in classified advertising in THE TIMES. Phone Main 8200 and Home 10891, and our representative will call and attach the "REDIPHONE," collecting at the same time for the coupons delivered. One "REDIPHONE" only will be delivered to each purchaser.

ON OR ABOUT NOVEMBER 21, 1915, I WILL buy the store and stock known as Kim Yuen, No. 518 N. Los Angeles st., Los Angeles, Cal., and will not be responsible for any contracts or debts prior to above date. GEORGE WING, 512 N. Los Angeles st.

CLASSIFIED ADVERTISEMENTS—for the real estate section of Sunday's Times will be printed under the heading of "Too Late to Classify" if not received before 8 p.m. Saturday.

NOTICE IS HEREBY GIVEN THAT R. L. DOZIER, Jr., and Howard Naylor have formed a co-partnership to conduct a general garage business under the name and style of NORMAL GARAGE, 712 N. Vermont ave., Los Angeles, Cal.

FITS AND EPILEPSY. SPECIAL AND VALUABLE advice for those afflicted. Book containing particulars of wonderful successes free by mail from F. M. COX, 1011 S. Harvard blvd., Los Angeles.

IF IT'S BLASTING, I DO IT. AGRICULTURAL blasting, irrigation ditches, stumps, boulders, etc., blasted. Refrencts. JOHN E. KIMBALL, 309 S. Hill st. Home F4475.

LEAKY ROOFS REPAIRED—and guaranteed by F. A. BURKHART, The Roofer, Home 41263. Boyle 1467.

READ "A VERSION OF HEAVEN" FOR COMFORT and inspiration, 25c. E. STETSON, Lancaster, Cal.

FOR QUICK ACTION DROP ANSWERS TO Times "Liners" in Times' letter boxes in downtown office buildings. The locations of the boxes are printed in the first column of The Times "Liner" Section.

PERSONAL—
Business.

PERSONAL—LADIES, ASK YOUR DRUGGIST FOR Chichester Pills, the Diamond brand, for 25 years known as the best, safest, always reliable. Take no other. Chichesters Diamond Brand Pills are sold everywhere.

PERSONAL—HENLEY, LOS ANGELES' NOTED PSYCHIC. READINGS DAILY. DON'T DELAY. SEE HIM. 317 W. THIRD (BET. BDWY. AND HILL.)

PERSONAL—YOUNG MAN GOING TO KANSAS City will transact business for part of expenses. Address E, box 438, TIMES BRANCH OFFICE.

PERSONAL—WANTED—ADDRESS OF W. S. (Billie) Holmes, who was formerly with the Texas & Pacific Railroad at Dallas, Tex. Address F. R. BOWLES, 1607 Main st., Dallas, Tex.

PERSONAL—CLASSIFIED ADVERTISING PATRONS of The Times are requested to submit copy for advertisements in the Sunday issue as early as possible.

PERSONAL—PROF. ALTHOUSE, NOTED ASTROLOGER and palmist; thirty years in Los Angeles. Largest practice; highest grade of work. High-class patronage solicited. 621 S. BROADWAY.

PERSONAL—MME. JOSEPH OF CHICAGO, PALMist and psychic readings, 50c. 822 E. 15TH ST. Take Griffith-ave. car.

PERSONAL—NEW ELECTRIC VACUUM CLEANER for rent, $1.25 day, free delivery, and call. 25191.

PERSONAL—YOUNG MAN GOING EAST OVER SANta Fe will transact business part expenses. Address E, box 449, TIMES BRANCH OFFICE.

PERSONAL—CLUBS, SOCIALS, ENTERTAINMENTS supplied on short notice with singers, dancers, musicians. Phone BURNS, Main 2622.

PERSONAL — MME. ORA, PALMIST, PSYCHIC, best 50c reading in city. 245½ S. SPRING.

PERSONAL—JOHN LINDER, IN ANSWER TO D, box 442, forgot address.

PERSONAL — WOMEN'S DISEASES, ALL FEMALE troubles. 313 W. THIRD ST., Suite 203.

PERSONAL—For quick action, drop answers to Times "Liners" in Times letter boxes in downtown office buildings. The locations of the boxes are printed in the first column of The Times "Liner" section.

PERSONAL—
Business.

PERSONAL—MRS. MASSON, the noted palmist of London, Eng., may be consulted at 322 S. SPRING ST., by those desiring careful, conscientious and reliable hand readings from one of the foremost palmists of the day. HIGH CLASS PATRONAGE SOLICITED.

FLORISTS AND NURSERIES—

USE SHORNICK PULVERIZED SHEEP FERTILIZER for lawns and flowers. 118 N. MOTT ST. 41536, Boyle 1665.

BUSINESS ANNOUNCEMENTS—

EDWARD A. REGAN—Formerly first assistant United States Attorney for three years announces the removal of his law offices to 308-309 LOS ANGELES INVESTMENT BLDG. Eighth street and Broadway Where he will be pleased to receive his friends and clients as well as new friends and clients. Home F2140. Sunset Bdwy. 2517

SOMETHING YOU WANT? SOMETHING YOU DON'T WANT? FREE RENTAL INFORMATION BUREAU, ASK MR. ROWELL. Houses, land, mortgages, bought, sold and exchanged. Loans negotiated. Care of estates. We take entire charge of properties for residents and non-residents. Apartments and houses rented furnished or unfurnished. Rents collected. ROWELL & ROWELL, 528 W. Ninth st., Los Angeles, Cal. Telephone Main 4065.

HARDWOOD FLOORS RENOVATED AND REFINished. Furniture repaired and polished. Work guaranteed to be satisfactory. H. CROWE, 4803 Moneta ave. Phone Vermont 2091.

BUSINESS LETTERS TYPEWRITTEN 10 CENTS per page. PUBLIC STENOGRAPHER, 705 Ferguson Building, Third and Hill.

DOES YOUR ROOF LEAK? Burkhart, the roofer, repairs and guarantees them. Phone SOUTH 6834 or 22452.

MAILING ADDRESS, $1 PER MONTH. 603 GROSSE BLDG., Sixth and Spring. Broadway 2841.

INDEPENDENT TITLE SEARCHING, ACCURATE work, prices reasonable, name runs, property searches, etc. GARVANZA 1180.

SCREENED FERTILIZER, 35C PER SACK, DElivered. Reduced rates on six sacks or over. SOUTH 2379J.

FURS REPAIRED AND REMODELED, EXPERT furrier L. ENGLANDER, 1220 E. 58th st. South 3012.

J. PEDRAITA, CHIMNEY SWEEPER AND REPAIRer, 24 years' experience in Europe and United States. 646 GIBBONS ST. East 592. Home 31080.

FREE DIRT—1481 ALVARADO TERRACE. WILL pack. O.K. for roads or driveways.

CHARLES E. MAHONEY, PAINTING CONTRACTOR. Phone 52228 or card to 1514 INGRAHAM.

WANTED—
Help, Male.

NOTE.—Applicants for positions are advised not to send original recommendations in answer to ads —duplicates only.

Space is not given under this heading to advertisements soliciting business patronage.

WANTED—LEARN AUTOMOBILE DRIVING, REpairing, ignition, self-starters, machinists' work by actual experience. (This training cannot be obtained in a garage in a limited time.) Oldest, most practical and reliable school. Expert instructors. Assist graduates to positions. Room, board while learning. Call and be convinced. Catalogue free. NATIONAL SCHOOL OF ENGINEERING. Established 1905, 2110 West Seventh. See Instruction Course Adv.

WANTED — OPPORTUNITY IS RATTLING YOUR doorknob. It won't kick in the panels. Your best opportunity lies with a reliable concern that gives you intelligent co-operation. A man with or without selling experience that can work under agreeable conditions can make money selling our land. Will be glad to give you a chance if you are sincere in your desire to work. See MR. ROSENBERG after 10 a.m. THE JAMES R. H. WAGNER CO., 631 S. Spring st.

WANTED — STUDENTS DESIRING TO QUALIFY for positions in engineering or commercial work to investigate day and evening courses at LOS ANGELES BUSINESS COLLEGE (Incorporated 1890,) 327 W. Eighth, at Hill. (See Instruction Course.)

WANTED—FRENCH PROFESSOR; ALSO ONE SPANish professor; both positions pay $200 a month salary; requirements: Male, fine appearance, preferably not over 45 years of age, to teach our conversational system; must have excellent command of English; perfect pronunciation; strong, clear voice; give complete record. GEORGE HAPGOOD, Oakland Hotel, Oakland, Cal.

WANTED—GENT'S FURNISHING SALESMAN, 21-25, who has had some window trimming experience, $65-$75 start. Shoe salesman under 30, $60-$80, window dressing experience preferred. Experienced jewelry salesman, under 30; must be extra neat, $25. Apply 8 a.m., with references. AGENCY, 620 BROCKMAN BLDG.

WANTED—A FEW GOOD MEN WITH BUSINESS experience to prepare for the CUSTOMHOUSE and INTERNAL REVENUE SERVICE. For successful coaching on this see at once, MR. HOFF, 629 Security Bldg. (See Instruction adv.)

WANTED—STRONG, HEALTHY SCHOOL BOY AS errand boy at mountain camp, near Pasadena. Work Saturdays and Sundays. Small wages. One who enjoys camping preferred. Address C, box 106, TIMES OFFICE.

WANTED—SEVERAL YOUNG MEN, BETWEEN 18 and 35 years of age, to prepare for the Railway Mail Service, $75 per month; promotion. MISS WILSON, immediately, 601 Wesley Roberts Bldg., Third and Main. (See Instruction adv.)

WANTED—YOUNG MAN WHO HAS HAD EXPERIence in renting office building space, who could take charge of small office building. Moderate salary. Address E, box 440, TIMES BRANCH OFFICE.

WANTED—BOY 16-18, LIVING WITH PARENTS, must be neat and well dressed, good chance to start at bottom and learn business, $25. Apply early. EMPLOYMENT AGENCY, 620 Brockman Bldg.

WANTED—EXPERIENCED FEEDER FOR CUTTING and creasing presses; none other need apply. RENSHAW, JONES & SUTTON CO., 1231 S. San Pedro st.

WANTED — YOUNG MEN TO ASSIST IN MAILING department; half tuition rate in stenography or book-keeping for services. MACKAY BUSINESS COLLEGE.

WANTED—CHAUFFEUR FOR 7-PASSENGER, WHO will solicit business. Will furnish room if necessary. Only responsible party need apply. Address P. O. box 54, HOLLYWOOD, Cal.

WANTED—EXPERIENCED ADVERTISING SOLICItors, for special work. Best proposition in city. Ask for KNUTSON, 239 S. Broadway, 12:30 to 1 p.m.

WANTED — COUPLE FOR RANCH, WOMAN TO cook for 8 men, and man to do general ranch work, $75 fd.; boss here 9:30. CALIFORNIA EMPLOYMENT AGENCY, 113 E. Second.

WANTED — EXPERIENCED SALESMAN, UNDERstanding china, glass and silverware. Apply with references. JANTZEN-RAILSBACK CO., 242 S. Broadway.

WANTED—SALESMAN, SELLING GAS AND ELECtric appliances. Salary and commission. Call SECOND AND SAN PEDRO, Martin Bros., ask for Mr. Discman.

WANTED—CEMENT LABOR, CARPENTER LABOR and shingling labor in exchange for furniture or clear beach lot, might add some cash. 508 GARLAND BLDG.

WANTED — REGISTERED OPTOMETRIST, ONE with experience. Must be first-class man. Address D, box 484, TIMES BRANCH OFFICE.

WANTED—TWO AUTO PAINTERS, AT ONCE; ONE woodworker for body building. DIAMOND AUTO WORKS, 1242 S. Flower st.

WANTED—SALESMAN WITH AUTOS FOR ESTABlished bakery routes. 1895 W. JEFFERSON. See Mr. Smith.

WANTED — TWO GOOD SALESMEN BY LARGE corporation. Apply Real Estate and Rental Dept., 503 WESLEY ROBERTS BLDG.

WANTED—YOUNG MAN TO DO PORTER WORK and delivering in tailor shop, one who can run a Ford machine preferred. 2902 W. PICO.

WANTED—ONE FIRST-CLASS AUTOMOBILE MEchanic; must bring own tools. 3820 SANTA FE. Broadway 3026.

WANTED—LEARN AUTOMOBILE DRIVING AND repairing. Y.M.C.A. AUTO SCHOOL. (See Instruction Course adv.)

WANTED—EXPERIENCED CONTEST MAN. LIBeral salary, steady work. Call or Phone ANAHEIM DAILY HERALD, Anaheim, Cal.

WANTED—RELIABLE, SOBER, CLEAN AND CAPable German baker, about 40, apply MR. LOCHER, Meat Market, Baldwin Park, Cal.

WANTED—YOUNG MAN WITH AUTOMOBILE AND some knowledge of the dairy business and cream separators. Address C, box 27, TIMES OFFICE.

WANTED—THOROUGHLY EXPERIENCED TOOL and die maker. HOTPOINT ELECTRIC HEATING CO., Ontario, Cal.

WANTED—TWO NEAT APPEARING RETAIL grocery salesmen. Must know prices. Call after 8 a.m. 913 JULIAN ST., near E. Ninth st.

WANTED—BLACK FACE COMEDIAN FOR DOUBLE, in vaudeville act, must sing, not over five feet in height. Address C, box 116, TIMES OFFICE.

WANTED—CARPENTER TO FIGURE ON 5-ROOM bungalow, laborers only telephone. BROADWAY 2897.

WANTED—BOY, 360 S. LOS ANGELES. CALL BEtween 8 and 8:30, second floor.

WANTED—A GOOD CANDY MAKER. TAYLOR CONFECTIONERY, Santa Ana. Phone 1127.

WANTED—AN EXPERIENCED CHEF FOR FIRSTclass cafe. Address C, box 131, TIMES OFFICE.

WANTED—MAN TO HELP IN BAKERY, STEADY work. 1028 E. ADAMS.

WANTED—ELECTRICIANS TO FIGURE ON WIRing bungalows. Call at 3258 E. FIRST.

WANTED—10 ROUGH CARPENTERS. 3820 SANTA FE AVE. Broadway 3026.

WANTED—FIRST-CLASS LADIES' TAILORS, IMmediately. RAY & CO., 822 S. Broadway.

WANTED—A HOUSE PAINTED AND KALSOMINED. A1844, MAIN 1945.

WANTED—FIRST-CLASS TOOL AND DIE MAKER. Apply 1928 S. MAIN.

WANTED—WATCHMAKER AND JEWELER ON commission basis. 225 S. MAIN ST.

WANTED—2 FIRST-CLASS HOUSE PAINTERS. Apply 916 W. 10TH. $3 a day.

WANTED—EXPERIENCED PAPER BOX SCORER. F. W. PRIDHAM CO., 112 N. Center.

WANTED—
Help, Male.

Space is not given under this heading to advertisements soliciting business patronage.

WANTED—HOTEL NIGHT CLERK, ABOUT 40 OR 45 years old, single man only, $25, room and board; fast and accurate typist, $60, temporary; bright young stenographer, $30, $40; first-class hotel clerk, single man, large out-of-town hotel, $50, board and room; well-dressed office boy with wheel, $30, $35; office boy for bank, $25; structural draftsman, $100; jewelry salesman, $25 week; stationery salesman, $25; grocery clerk, large store experience, $65. Apply PACIFIC AUDIT & SYSTEM CO., 418 Fay Bldg., Third and Hill sts.

WANTED—DEPARTMENT STORE ACCOUNTANT, $100 up; young clerical man, $55; jewelry salesman, $25; price clerk, plumbing supplies, $75; salesman, plumbing supplies, $100; wholesale furnishings salesman, $25; auto truck garage foreman, $100. REFERENCE ASSOCIATION, 702 Spring, Room 224.

WANTED—FEW BRIGHT YOUNG MEN, OVVER 18 and under 35, to fit for GOVERNMENT RAILWAY MAIL CLERKS, salary $75 per month; regular yearly promotion. For successful coaching see immediately, MR. HOFF, 629-630 Security Bldg. (See Instruction adv.)

WANTED—GARDENER WHO HAS HAD CALIFORnia experience in care of flowers, lawns, gardens, propagating plants; also understands gasoline engine. Address C, box 135, TIMES OFFICE, giving references and phone.

WANTED—MAN WHO CAN TAKE FULL CHARGE of poultry plant, who also understands thoroughly care of dairy, cows, horses, and gardening; also orchard work. Address C, box 134, TIMES OFFICE, giving experience, references and phone.

WANTED—TOP-NOTCH SOLICITOR TO REPREsent a large company. Strictly high-class proposition. Unique and expensive advertising plan. Call today, 200-207 H. W. HELLMAN BLDG., corner Spring and Fourth sts.

WANTED—EXPERIENCED YOUNG MAN STENOGrapher, must be first-class, good concern; salary $75. EDUCATIONAL EXPERT CO., 704-705 Haas Bldg.

WANTED—TRUCK FARMER, STATE WHAT VArieties experienced in, and where you have operated. Address E, box 450, TIMES BRANCH OFFICE.

WANTED—TWO ENERGETIC CANVASSERS FOR LIVEST PROPOSITION IN TOWN. NOTHING TO SELL. APPLY AFTER 9:30. 407 MARSH-STRONG BLDG.

WANTED—NIGHT CLERK FOR HOTEL, AGE 30-40; able to assume responsibility and furnish surety bond; $12-$15 and room. LYONS & BEAVIS EMPLOYMENT SPECIALISTS, Investment Bldg.

WANTED—
Help, Male and Female. (Investment Required.)

WANTED—I NEED AN HONEST PARTNER; YOU will have drawing account of $125 monthly; I own the exclusive rights in five Southern California counties, including Los Angeles, of best selling gas motors on the market, $650 cash required, which will be secured by motors now in stock, rights to exclusive territory and real estate. 828 S. SPRING STREET.

WANTED—YOUNG MAN TO MANAGE AND OPerate going automobile accessory department of a reliable concern; an exceptional opportunity for a wide-awake man; must be able to invest $500, which will be fully protected. Address E, box 401, TIMES BRANCH OFFICE.

WANTED—$15 WEEKLY. SPARE TIME. ADdressing circulars. Experience unnecessary. No canvassing. No scheme. Send 10 cents silver for postage and instructions. CENTURY PUBLISHING CO., Syracuse, N. Y.

WANTED — INDUSTRIOUS PARTY TO TAKE AN interest in a going cash business, $200 down, remainder out of the profits. Inquire 520 MARSH-STRONG BLDG.

WANTED—YOUNG MAN WITH GOOD REFERences, who wishes to take an interest in established manufacturing business and grow up with it. Address Box 380, TIMES OFFICE, Pasadena.

WANTED—SALES AGENT TO HANDLE JOBBING trades in southern States. This is a live proposition and requires a live man. Small capital necessary. See MR. COOKE, at 1130 S. Olive st.

WANTED — STEADY MAN FOR MILK STORE, will pay $80 month; $150 required; money secured. Call room 412 EQUITABLE BLDG., First and Spring.

WANTED — YOUNG MAN WITH ABOUT $400 would like to meet party with same amount. BROADWAY 642.

WANTED — BUSINESS MANAGER, SPLENDID OPportunity for the right man; religious work. Phone HOLLY 2664.

WANTED—
Help, Female.

Space is not given under this heading to advertisements soliciting business patronage.

WANTED—SWEDISH & GERMAN EMP. BUREAU, 101½ S. BROADWAY. Family cook, Pasadena, $50; upstairs and lady's maid, $40; cook and downstairs, $40; house girls, many good places, $20 to $40; house girls, mountains, 2 in family, $35; house girl, beach, good home, $35; many other good places. Call early.

WANTED — EASTERN CORPORATION WISHES services of cultured woman for three months' employment along the line of child training and church work (no teaching,) salary $65 per month. Chance for permanency. Give address and phone. Address E, box 451, TIMES BRANCH OFFICE.

WANTED—WE WILL GIVE A HOME AND SMALL wages in our refined suburban home, to a neat companionable woman, who is capable of taking charge of the cooking and light housework for a family of two. Address D, box 456, TIMES BRANCH OFFICE.

WANTED—BUTLER AND COOK, OR BUTLER AND maid; Germans preferred; party in office; 2 restaurant waitresses; cook for private family. Pastry woman.

TOURIST EMPLOYMENT AGENCY, 145 S. Spring st., room 210.

WANTED—RESTAURANT COOK, GERMAN, $10; woman to can fruit, $12.50; carver, cafeteria, $9; cook, ranch, $20; salad woman, $12; six good arm waitresses, $8; three bakery girls, $8; chambermaids, $35; general housework, $20 to $30. BIG FOUR EMPLOYMENT OFFICE, 205 East Second st.

WANTED—STUDENTS TO LEARN CALCULATING machines, Multigraph, stenotype, book-keeping, etc., day or evening at Los Angeles Business College, (Incorporated 1890,) 327 W. EIGHTH, at Hill. (See Instruction Course.)

WANTED—SALESLADY, 22 TO 26, GENERAL MERchandise experience, country saleslady, experienced in chinaware, also silverware; drug saleslady, Miss Schock. REFERENCE ASSOCIATION, 702 S. Spring, Room 224.

WANTED—TO WORK HALF DAYS, ONE ANXIOUS to learn business journalism and advertising; must be fair typist, opportunity for practical individual work and self-development. Address E, box 446, TIMES BRANCH OFFICE.

WANTED — NEAT GIRL OR WOMAN OF GOOD character for general housework. Room, board and small compensation. Inquire MR. RENSBERGER, 529 S. Broadway.

WANTED—LIVE, ENERGETIC SALESWOMEN FOR suits and gowns. Only those having had real experience in these lines need apply. BON TON, 347 S. Broadway.

WANTED—THREE LADIES TO LEARN BEAUTY culture and hairdressing, free of charge; good opening. LEADER COLLEGE, 228 Mercantile Place, Mrs. Harris. (See adv. "To Learn Trades.")

WANTED—RELIABLE GIRL TO DO HOUSEWORK and help take care of two children in country family. No cooking, little washing. For particulars apply at 322½ E. 12TH ST., Los Angeles.

WANTED — EXPERIENCED SALESWOMAN FOR china department; must understand the lines and come well recommended. Apply with references, JANTZEN-RAILSBACK CO., 242 S. Bdwy.

WANTED—EXPERIENCED ASSISTANT COAT OPerator, or will take girl to learn; must know how to run power machine. Apply at once, 618 S. SPRING, fifth floor.

WANTED—SEVEN LADIES, BEAUTY CULTURE, pay big, learn right. FLORENTINE HAIRDRESSING COLLEGE, world's largest, 227 Mercantile place, at Broadway. See Learn Trade Adv.

WANTED — SEVERAL LADIES TO COLLECT ORders from their neighbors and friends; will pay good money immediately. MacDERMOTT, 319 Story Bldg. F2352. Main 9319.

WANTED—WOMAN TO WASH DISHES AND HELP in kitchen, boarding-house, country, $35; board and room. HUMMEL BROS. & CO., (Agency,) 116 E. Second st.

WANTED—TEN GIRLS TO WORK FOR BOARD, room and tuition while attending business college. Address EE, box 433, TIMES BRANCH OFFICE.

WANTED—SALESWOMAN AND BUYER FOR JEWelry, leather and silverware, department store experience. PACIFIC SERVICE CO., 531 Mason Bldg.

WANTED—SEVERAL GIRLS TO ASSIST IN MAILing department; half tuition rate in stenography or book-keeping for services. MACKAY BUSINESS COLLEGE.

WANTED—RESPECTABLE GIRL TO TAKE charge of an infant child, few hours daily. Must be experienced with children. WILSHIRE 4740.

WANTED—JAPANESE OR COLORED SCHOOL GIRL from Manual Arts to cook and assist with housework mornings and afternoons for room and board and small compensation. 1031 WEST 45TH ST.

WANTED—GIRL FOR GENERAL HOUSEWORK, small family, references, wages $20. Phone 568465.

WANTED—A COMPETENT GIRL FOR GENERAL housework, must be good cook. Apply 451 S. MANHATTAN PLACE. Phone 56145.

WANTED—WOMAN TO ANSWER TELEPHONE AND rent apartments in exchange for apartment. 740 HARTFORD AVE.

WANTED—EXPERIENCED CANDY GIRL AND TAble waitress, must come well recommended. Apply 654 S. ALVARADO.

WANTED—NEAT COLORED GIRL TO ASSIST GENeral housework, go home nights. 900 WESTLAKE AVE.

WANTED—AT ONCE, THOROUGHLY EXPERIenced chocolate dipper. Apply. THE BUSY BEE, 147 S. Broadway.

WANTED—A COMPETENT COLORED GIRL FOR general housework. Family of two, $25 per month. 71155.

WANTED—SCHOOL GIRL FOR LIGHT HOUSE work for board and room. Phone HOLLYWOOD 1124.

WANTED—TWO EXPERIENCED BODY IRONERS. Apply LOS ANGELES LAUNDRY CO., 915 Yale street.

WANTED—FIRST-CLASS WAIST FINISHERS AND shirt finishers. VAN HORN, 958 Sunbury.

WANTED—EXPERIENCED NURSE MAID. APPLY immediately. 1702 CRENSHAW BLVD.

WANTED—GERMAN WOMAN TO HELP IN BAKE shop and house, steady work. 1028 E. ADAMS.

WANTED—GIRL TO ASSIST IN GENERAL HOUSEwork. 1300 W. 54TH ST.

WANTED—HELPER ON COATS. CALL ROOM 52, NADIAN BLDG. 432 S. Main.

WANTED—
Help, Female.

NOTE.—Applicants for positions are advised not to send original recommendations in answer to ads —duplicates only.

Space is not given under this heading to advertisements soliciting business patronage.

WANTED—HAWLEY EMPLOYMENT COMPANY. Elizabeth Keliher, Mgr. 254 S. Broadway. Cook, family, Pasadena, $40; first-class family waitress, Redlands, $35; second maid, Pasadena, $35; pantry woman, country hotel, $30; chambermaid, first-class resort hotel, $25; chambermaids, city hotels, $35; lunch waitresses; cook, small boardinghouse, $35; cook and some general work, ranch, $40; working housekeeper, two business people, $35; general housemaid, Arizona, fare here, $40; housemaids, city and country, $25 to $40.

WANTED—YOUNG LADY WITH REAL ESTATE office experience, of pleasant personality, $12, $15; experience reception-room girl and retoucher or photo studio, $12; experienced jewelry saleslady, $18; glove fitter and saleslady, beach town, $10; underwear and hosiery saleslady, $8; stenographer for hotel, single, age about 35, good personality. Apply PACIFIC AUDIT & SYSTEM CO., 418 Fay Bldg., Third and Hill sts.

WANTED—COOK, DOWNSTAIRS, CITY, $40; COOK and downstairs, Pasadena, $40; general housegirl, two in family, city, $40; another, three in family, Santa Monica; another, three in family, city, $35; another, two in family, city, $30; many others, nice housework places, $20 to $35. Waitress, institution, $30, room and board. HENDERSON EMPLOYMENT AGENCY, Columbia Trust Bldg., 313 West Third st.

WANTED—RANCH COOK, $30 FD.; COUPLE FOR general ranch work, $75 fd.; boss here 9:30; cafe waitress, $7, $8; kitchen helper, $3 fd.; 2 counter waitresses, country; girl who can operate typewriter and answer phones; general housework, $15, $35; chambermaid, $30; serving girls, $6; new positions daily. CALIFORNIA EMPLOYMENT AGENCY, 113 E. Second st.

WANTED—EXPERIENCED SALESWOMAN FOR SILverware department, must understand the lines and come well recommended. Apply with references, JANTZEL-RAILSBACK CO., 242 S. Broadway.

WANTED—GIRL FOR GENERAL HOUSEWORK, and to help with children; good home; references required. HOME 39070.

WANTED—CHORUS GIRLS. BURBANK THEATER BLDG., room 3, 10 a.m.

WANTED—GIRL FACTORY WORK. APPLY SMITH, PENNANT & NOVELTY CO., 149 S. Main.

WANTED—
Help, Male and Female.

Space is not given under this heading to advertisements soliciting business patronage.

WANTED—MAN AND WIFE, MAN MUST BE ABLE to milk and handle cows and do general ranch work; must be first-class dairyman in every respect. Wife must be able to cook for ranch boarding-house. Swiss preferred. Write full particulars; ranch is near Los Angeles. Address BC, box 436, TIMES BRANCH OFFICE.

WANTED—MAN AND WIFE, FIRST-CLASS BUTler and cook or ladies' maid, top wages, employer here. Call early. SWEDISH & GERMAN EMPLOYMENT BUREAU, 101½ S. Broadway.

WANTED—TRUCK FARMER, STATE WHAT VArieties experienced in, and where you have operated. Address E, box 450, TIMES BRANCH OFFICE.

WANTED—A GOOD CHOCOLATE DIPPER, LADY preferred. TAYLOR'S CONFECTIONERY, Santa Ana. Phone 1127.

WANTED—
Help, Male and Female. (To Learn Trades.)

WANTED — LEARN BEAUTY CULTURE, HAIR manufacturing. Student wanted. LEADER COLLEGE OF HAIR DRESSING, 228 Mercantile Place, MRS. HARRIS.

WANTED—LADIES, LEARN BEAUTY CULTURE, FLORENTINE HAIRDRESSING COLLEGE, 227 Mercantile place.

WANTED—
Help, Male and Female. (Instruction Course.)

WANTED—STUDENTS OF ENGINEERING, COMmercial branches, multigraph, calculating machines, etc., to investigate day and evening courses at LOS ANGELES BUSINESS COLLEGE, (Incorporated 1890,) 327 W. Eighth st., at Hill.

WANTED—MOTION PICTURE ACTING, taught at HOLLYWOOD PHOTOPLAY STUDIO, 5624 Virginia ave. Home 59162.

WANTED—LEARN AUTOMOBILE TRADE IN A real school under expert supervision. Established 1905. NATIONAL SCHOOL OF ENGINEERING, 2110 W. Seventh.

WANTED—RAGTIME PIANO PLAYING TAUGHT in 20 lessons; write for booklet. CHRISTENSEN SCHOOL OF POPULAR MUSIC, 23 Walker Bldg. Main 2176; F5793.

WANTED—DAY OR NIGHT, SIX WEEKS BOOKkeeping and typewriting course, $7.50, "Special." CENTRAL BUSINESS COLLEGE, 602 Chamber of Commerce.

WANTED—START NOW, COMPLETE 6 WEEKS' course all branches taught $15; expert teachers, diploma, positions secured. FRENCH MILLINERY SCHOOL, 609 Bumiller Bldg. A9650.

WANTED—YOUNG MEN TO PREPARE FOR RAILway mail clerks, salary starting $75 month. MR. HOFF, 629 Security Bldg.

WANTED—YOUNG MEN PREPARE FOR RAILWAY mail clerks. MISS WILSON, 601 Wesley Roberts Bldg.

WANTED—SEE Y.M.C.A. AUTO SCHOOL. GET started right. 731 S. HOPE.

WANTED—SALESMEN—
Agents and Solicitors.

WANTED—SALESMEN, WE NEED CAPABLE, DIrect to consumer salesmen who, after a short training, can develop into wagon salesmen, route foremen and branch managers, A-1 references required, salary and commission. JEWEL TEA COMPANY, 3408-3410 S. Main.

WANTED—SALES AGENT TO HANDLE JOBBING trades in southern States. This is a live proposition and requires a live man. Small capital necessary. See MR. COOKE, at 1130 S. Olive st.

WANTED—AGENTS FOR HOUSE-TO-HOUSE CANvass; making big money. Samples, 25c. Sells for $1. Call 254 I. W. HELLMAN BLDG.

WANTED—SEE US FOR THE LIVEST PROPOSItion for the automobile trade in Southern California. No loafers need apply. 2120 WEST PICO.

WANTED—SALESMEN TO HANDLE AUTOMOBILE accessory, new invention, large demand, good profits. W. F. IRWIN, 1030 S. Olive st.

WANTED—TWO SALESMEN FOR A GROCER'S specialty line, city work, on commission basis. Apply 3619 S. MAIN ST.

WANTED—
Situations, Male.

Space is not given under this heading to advertisements soliciting business patronage.

WANTED—BY RELIABLE STUDENT, NOT AFRAID of work, place for work for room and board while attending Los Angeles Business College. Phone MAIN 3236 OR F2196.

WANTED — CHAUFFEUR, NEAT APPEARING, courteous and industrious chauffeur, mechanic, wishes position in private family, 4 years in Los Angeles. Local references. MAIN 5163; F2412.

WANTED—YOUNG MAN SEEKS POSITION OF trust, 6 years' banking and mercantile experience, first class record and excellent credentials. Address B, box 239, TIMES OFFICE.

WANTED — INTELLIGENT, AMBITIOUS YOUNG man, wishes to earn board, while attending Y.M.C.A. schools. Phone 10822. VOCATIONAL DEPT.

WANTED—A FIRST CLASS ACCOUNTANT WOULD like to make connections with a good firm, A1 local references, salary moderate. Address B, box 589, TIMES BRANCH OFFICE.

WANTED—POSITION, GARDENER, 34; UNDERstands flowers, lawn, shrubs, fruit and chickens; best of personal references. 1512 W. JEFFERSON STREET.

WANTED — SITUATION BY FIRST-CLASS JAPAnese cook, has 12 years' experience and recommendation. Address C, box 360, TIMES BRANCH OFFICE.

WANTED—SITUATION BY JAPANESE, PLACE AS valet, butler or plain cooking. Just from east, has long experience. H., 933 WALL ST. Phone F3741.

WANTED—BOOK-KEEPER, MARRIED, NO FAMily, desires books and clerical work in family hotel or apartment-house, in exchange for apartment. Local references. Phone HINDLE, West 5164.

WANTED—CLERICAL POSITION BY YOUNG MAN, competent book-keeper and stenographer. Address C, box 161, TIMES OFFICE.

WANTED—CHAUFFEUR, WANTS POSITION, CAREful driver, reasonable wages. Phone A3012; MAIN 2272.

WANTED — POSITION, SINGLE CHAUFFEUR, handy mechanic with own tools. References. POLINS, Telephone A1774; Main 2934.

WANTED—POSITION AS CHAUFFEUR, SPEAK French and English, references. Address A. ARSENE, 225 Sunset blvd. Phone A3765.

WANTED—JAPANESE BOY WANTS POSITION AS school boy, small family. Address C, box 119, TIMES OFFICE.

WANTED—PLACE FOR HUSKY BOY, 14, RANCH preferred, with school privileges. Address L. G., 231 N. BROADWAY. Phone 55283.

WANTED—POSITION IN FAMILY OR HOTEL BY first-class Chinese cook. QUAN GUIL, 522½ N. Los Angeles st.

WANTED—SCENIC ARTIST AND DESIGNER WITH real ability desires position at once. VERMONT 476.

WANTED—A YOUNG JAPANESE BOY, GRADUATE of high school, want a suitable place, has references. Address B, box 83, TIMES OFFICE.

WANTED — JAPANESE, FIRST-CLASS COOK, DEsires situation; thoroughly experienced; references. Main 8048; 64233. 537 S. GRAND.

WANTED—CHAUFFEUR, 34, SINGLE, GOOD MEchanic, careful driver, 9 years' experience; references. Phone A6418; BROADWAY 6830.

WANTED—FIRST-CLASS SCANDINAVIAN COOK, wants position, hotel or boarding-house. Address C, box 24, TIMES OFFICE.

WANTED—POSITION AS NIGHT WATCHMAN OR as laborer in warehouse, city references. Address C, box 15, TIMES OFFICE.

WANTED—WORK IN FAMILY BY BRIGHT JAPAnese school boy, 14 years old. Y. YAMAMOTO, 223 South Hill st. A3571.

WANTED—RELIABLE YOUNG MAN STUDENT will work before, after school and Saturdays for board and room. MAIN 4796. F5193.

WANTED—YOUNG JAPANESE BOY WANTS POSItion as school boy; wages no object; place between Pico and Sixth. HARRY, Home 73950 or 556513.

WANTED — JAPANESE BOY WANTS SITUATION; cook, housework, take care garden. 727½ E. FIRST ST., Los Angeles, Cal.

WANTED—
Situations, Male.

Space is not given under this heading to advertisements soliciting business patronage.

WANTED—OFFICE MANAGER AND WHOLESALE credit man; have also practiced public accountancy; well acquainted in Los Angeles; employed in present position over two years; wish to secure better opportunity for advancement; salary need not be high to start; can arrange for interview at any time. Address E, box 448, TIMES BRANCH OFFICE.

WANTED—WORKING FOREMANSHIP AND MANagement of large or small ranch, by married man, 20 years' California experience. Understands general ranching, grain, stock, alfalfa, irrigation, orchards, etc. Best references. 417 E. 29TH ST. South 5230-J.

WANTED—GENTLEMAN, AGE 35, WANTS WORK. Best of references. Willing to go anywhere and try anything. Address A, box 169, TIMES OFFICE.

WANTED—CHAUFFEUR MECHANIC, JAPANESE, wants permanent position in private family; 8 years' experience on high-grade machine; careful driver, strictly temperate; sober, reliable, willing to be useful; unquestionable references. CHAUFFEUR, Phone 75241.

WANTED — POULTRYMAN WISHES SITUATION private place or institution; American, single, 15 years' practical experience; can make good; best references. Address A, box 173, TIMES OFFICE.

WANTED—SITUATION BY A-1 CATTLE AND ranch superintendent, ten years' experience in all its branches. Best references from large ranch owners. Am married. Address E, box 421, TIMES BRANCH OFFICE.

WANTED—POSITION BY ENERGETIC, TRUSTworthy young man, over five years in pension department of large corporation as clerk and investigator. Low salary to start. References. Address E, box 430, TIMES BRANCH OFFICE.

WANTED—CHAUFFEUR MECHANIC WISHES POsition, careful driver, city or country; willing to do other work, besides; first-class references; start reasonable. GALLAGHER, 2000 Miramar. 556823.

WANTED—YOUNG MAN 30 YEARS OF AGE wants work of any kind, will work for room and board. Garage and clerical experience. Address C, box 129, TIMES OFFICE.

WANTED—CHAUFFEUR, EXPERIENCED, COMPEtent and reliable, desires position, no objection to care for garden, flowers and yard, best references. Address C, box 130, TIMES OFFICE.

WANTED—PRINTER, OPERATOR, ALL-ROUND, wants position with country weekly. No "swift," but reliable. Come December 1. Address C, box 30, TIMES OFFICE.

WANTED — GARDENER, 35, SINGLE, EXPERIenced in all branches, California methods, experienced poultryman, desires permanent position; local references. H. ANDRESS, 230 E. Second st.

WANTED — JAPANESE CHAUFFEUR-MECHANIC (Pierce-Arrow, Packard, most expert,) wishes position, 5 years' experience, very careful driver, particular caretaker, neat and gentle, best recommendations. FRANK, 20590.

WANTED—RELIABLE COLORED MAN WITH good references, married, wants steady job, $12 or $15 week, as janitor in office building, apartment-house or night watchman. PHONE 71675.

WANTED—YOUNG LITTLE JAPANESE GOOD APpearance, seeks position of any kind, thoroughly experienced as butler, houseman in apartments. WAKIMOTO, Phone A9242.

WANTED—FIRST-CLASS MOVING PICTURE AND vaudeville pianist, play to pictures. Non-union. Desires steady work. Address C, box 123, TIMES OFFICE.

WANTED—POSITION BY CHINESE FIRST-CLASS cook, hotel or cafe, or as baker, thoroughly experienced, good references. Sunset Phone China 593, LOU, 343 Marchessault st., city.

WANTED—POSITION AS ATTENDANT TO INVALID gentleman with healing capabilities that will be appreciated. J. NOWAK, Panama Hotel, 403 E. Fifth.

WANTED — GROCERY SOLICITOR WISHES POSItion; also have some traveling salesman experience; if you have the line I can sell the goods. Salesman, room 5, 76 N. FAIR OAKS, Pasadena.

WANTED—YOUNG MAN WANTS TO DO ANY kind of work, after school hours, in exchange for room and board. Will give references. Call 52401.

WANTED—COAT MAKER, HAVING OWN SHOP, will make coats for custom tailors; also draft special pattern. 3804 S. MAIN. Phone SOUTH 2076.

WANTED—CHAUFFEUR BY BIG JAPANESE, THOroughly competent and reliable; want position in private family, do other work; have good references. Phone A4027, GEORGE.

WANTED—PUBLIC ACCOUNTANT, AUDITS BOOKS monthly or otherwise. Address 1107 STORY BLDG.

WANTED—KOREAN CHAUFFEUR WISHES POSItion, city or country, experienced. SAM, 302 N. Main st.

WANTED—POSITION AS WATCHMAN IN BANK, office building or private grounds. Best references and bond. PHONE 41620.

WANTED—POSITION OF ANY KIND, MARRIED, Elk in good standing. Address C, box 45, TIMES OFFICE.

WANTED—YOUNG KOREAN WANTS POSITION AS valet, city or country, experienced waiter, mixed drinks, etc. PHONE 557832.

WANTED—GOOD ALL-AROUND MACHINIST, 18 years' experience on steam, gas and electrical and auto repairs. Address A, box 113, TIMES OFFICE.

WANTED—BY EXPERIENCED CHAUFFEUR, COLored, references. Main 4238. 817 Hemlock st., GEORGE.

WANTED — SITUATION BY EXPERT JAPANESE gardener, good home cleaner, schoolboy. JOE ONO, 52657, Broadway 3859.

WANTED—POSITION AS COOK IN PRIVATE FAMily; has many years' experience. Home 556513, YAMANA.

WANTED — FIRST-CLASS MACHINE OR HAND miner wants work, day or contract. Address C, box 51, TIMES OFFICE.

WANTED—JAPANESE BOY WANTS SITUATION AS school boy. Call for F2481.

WANTED—BY GARDENER, FIRST-CLASS REFERences. Phone A2639; MAIN 1095.

WANTED—NICE JAPANESE BOY WANTS POSITION as schoolboy. J. SAKUMA, 245½ E. First st.

EMPLOYMENT—
Agencies.

WANTED—JAPANESE CENTRAL EMPLOYMENT AGENCY, LEADING EMPLOYMENT AGENCY. GOOD HELP PROMPTLY FURNISHED. MAIN 2924. 124½ E. THIRD. F1698.

WANTED—THE PACIFIC JAPANESE A. A. A. EMPLOYMENT AGENCY. 445 S. OLIVE ST., CITY. PHONES: F1078. MAIN 1714.

WANTED—
Situations, Female.

Space is not given under this heading to advertisements soliciting business patronage.

WANTED—YOUNG GIRL WISHES POSITION AS chambermaid and waitress, or general housework. Call at 537 W. 43RD ST.

WANTED—GENERAL HOUSEWORK IN SMALL family. Will do the laundry work. Colored girl. FAIR OAKS 1485, Pasadena.

WANTED—BY JAPANESE WOMAN, HOUSEWORK, washing, all kinds, speak English. MRS. A. YAMAGATA, Phone A1267, 131½ Central ave.

WANTED—BY LADY OF REFINEMENT, POSITION as companion or to read to invalid. Address C, box 154, TIMES OFFICE.

WANTED — YOUNG JAPANESE GIRL WANTS A position as schoolgirl, 2990 SAN MARINO ST., city. Phone Home 74801 (call after 6 p.m.)

WANTED—EASTERN MAID WANTS DAY WORK IN families, laundry work, house cleaning, cooking dinner, waiting on tables. Phone MAIN 1939.

WANTED — BOOK-KEEPER WITH EXECUTIVE ability desires position; office work, filing or cashier; can operate typewriter. VERMONT 476.

WANTED—YOUNG WOMAN, A1 COOK, FOR GENeral work; take full charge, neat and thorough. $40. A2638.

WANTED—GENERAL HOUSEWORK, SMALL FAMily adults; by good housekeeper, wages $25, $30. References. A4741.

WANTED—COLORED WOMAN, AGE 27, WANTS work in apartment or by day. Willing to work. Phone SOUTH 5812.

WANTED — COMPETENT AND EXPERIENCED lady stenographer and book-keeper desires position. Phone VERMONT 129.

WANTED—HOUSEWORK BY NEAT COLORED girl; dandy cook; must go home nights. Address A, box 177, TIMES OFFICE.

WANTED—SEWING BY DAY OR WEEK, EITHER in homes or shop, by lady with experience. BROADWAY 4404.

WANTED—DRESSMAKER FROM NEW YORK BY day, $2; coats, suits and dresses, perfect fit and work guaranteed. HOLLYWOOD 2826.

WANTED—BY RESPECTABLE COLORED WOMAN position in private family, firstclass cook and general work. SOUTH 8584.

WANTED—WASHING, IRONING, CLEANING, COMpetent Swedish woman. Phone A2639; MAIN 1095.

WANTED—PSITION AS CASHIER OR ASSISTANT office work. Address E, box 428, TIMES BRANCH OFFICE.

WANTED—RELIABLE GIRL, SECOND MAID OR assist with children, $35, references, please call Thursday or Friday. 146 W. 62ND near Main.

WANTED — POSITION BY NURSE WITH HOSpital training, not afraid to work. Phone 65697. DENZEL HOTEL, for Miss Johnston.

WANTED—BY RELIABLE COLORED GIRL, GENeral housework, come home nights. Phone BROADWAY 3745. Room 18.

WANTED—POSITION BY MIDDLE-AGED WOMAN as companion to lady or elderly couple, will do light work. HOME PHONE 22034.

WANTED—BY LADY AND SMALL GIRL, HOUSEwork for board and room and small pay. Phone between 8 and 10 a.m. WILSHIRE 3798.

WANTED—BY RELIABLE GERMAN WOMAN, washing or cleaning by day or half day. SOUTH 4053-W.

WANTED—GENERAL HOUSEWORK BY FIRSTclass Swedish and German girl. Phone A2639; MAIN 1095.

WANTED—HOUSEKEEPER OR ANY POSITION OF trust, lady, 42; good cook, seeks engagement. Phone WEST 6296.

WANTED—DRESSMAKING BY THE DAY, EXPERT, quick worker. SOUTH 1987J, room 24.

WANTED — HOUSEWORK BY EXPERIENCED woman, city references, wages $25. 73348.

WANTED—SITUATION BY EXPERIENCED GIRL for general housework. 556864.

WANTED — SITUATION, FIRST-CLASS GENERAL maid, colored. SOUTH 4842W.

WANTED—EXPERIENCED NURSE WANTS NURSing, $12 week. 75120.

WANTED—
Situations, Female.

Space is not given under this heading to advertisements soliciting business patronage.

WANTED—LADY WHO HAS HAD MUCH EXPERIence in running first-class apartments, hotels and rooming-houses would like a housekeeping position; capable of taking full charge; best of references; no objections to leaving city. 2204 S. VERMONT. WEST 5840. 20874.

WANTED — WELL-EDUCATED, DISTINGUISHED young lady desires position as governess-companion. High school teacher's certificate; perfect French, German, English, music, painting. Experienced. Excellent references. MAY PEISCH, 1259 O'Farrel st., San Francisco.

WANTED—EXPERIENCED GERMAN MAID WANTS position as cook and general housework in respectable grown-up family. No laundry. $30 a month. Call personally at 1235 CATALINA ST. Pico car.

WANTED—RELIABLE MIDDLE-AGED WOMAN, good plain cook, wants work as cook for men or would take entire charge of small household. Phone MAIN 8141.

WANTED—POSITION BY A FIRST CLASS UP-TO-date stenographer and book-keeper, experienced, salary reasonable; references. Address B, box 588, TIMES BRANCH OFFICE.

WANTED — POSITION AS STENOGRAPHER AND private secretary; 7 years' experience various lines; best of references; latest models; Underwood or Remington; salary $75. Phone BOYLE 191.

WANTED—BY REFINED WELL EDUCATED YOUNG woman, position in apartment-house to answer phones, show apartments, etc., for apartment only. Address C, box 120, TIMES OFFICE.

WANTED—YOUNG RESPECTABLE WOMAN WITH experience in cooking and housework, wants a steady place in a better private family. Phone HOME 74403.

WANTED—WOMAN IN THE 30S, ALONE, WANTS employment, good cook, neat housekeeper, can sew; has had nursing experience; am refined, honest, pleasant and agreeable. PHONE 61387.

WANTED — AMERICAN WOMAN, CAPABLE, REfined, good cook and worker, wishes place with small family or elderly people. Address E, box 445, TIMES BRANCH OFFICE.

WANTED — BY DECEMBER 1, POSITION AS nursery governess, no laundry, good city references; boy preferred. H, 405 SEASIDE BLVD., Long Beach.

WANTED — LADY WITH GOOD REFERENCES wishes position as housekeeper or chambermaid in small hotel or rooming-house. PHONE 6368, room 12.

WANTED—A YOUNG GIRL WANTS A POSITION as second maid. HOME phone F3989.

WANTED—EXPERIENCED YOUNG WOMAN WANTS housework by day. Call SOUTH 5326.

WANTED—FIRST-CLASS COLORED WOMAN wants cooking or general work. BOYLE 1518.

WANTED — DRESSMAKING IN FAMILIES, GOOD fitting in the latest modes, $2.50, PHONE 20271.

WANTED—GRAUDATE NURSE WILL DO HOURLY nursing. GARVANZA 1479.

WANTED—
Situations, Male and Female.

Space is not given under this heading to advertisements soliciting business patronage.

WANTED — WELL RECOMMENDED JAPANESE couple want a position in family; man as chauffeur; has many years' experience driving and repairing car; will do side work; wife good cook and housekeeper or second girl. TOM MIGITA, 922 S. Hill st. F5718.

WANTED—MAN OR MAN AND WIFE, EXPERIenced in every branch of hotel, club, resort catering, stewarding and managing, would appreciate to hear of open position or proposition. Address A, box 172, TIMES OFFICE.

WANTED—POSITION BY EXPERIENCED JAPANese couple; man to take care automobile or garden, wife to do housework and take care baby in private family, city or country. SHIMIZU, F5041, 206 S. San Pedro st.

WANTED — MAN AND WIFE, MIDDLE-AGE, wish positions city or country, cook and helper, or waitress, or maid, or janitor work. Address or call. ADAMS, 645 Wall st.

WANTED—BY MAN AND WIFE, FLAT OR ROOMing house to take charge of, both experienced. Address C, box 118, TIMES OFFICE.

WANTED—JAPANESE COUPLE WANTS POSITION in family, has experience, city or country. Address 723 E. NINTH ST.

WANTED—BY MAN AND WIFE, GARDENER AND cook, first-class. Phone 12639; MAIN 1095.

WANTED—
Work by the Day.

WANTED—WASHING DONE BY DOZEN, FINISHED or unfinished, by competent laundress. SOUTH 6187-W.

MRS. ACUNA, SPANISH, WANTS WASHING, cleaning, general housework at 15c per hour and fares. HOME 25111.

WANTED—LAUNDRY OR OTHER DAY'S WORK BY first-class worker, $1.60 per day. Phone SOUTH 4842W.

WANTED — RELIABLE WHITE WOMAN WANTS day work. MAIN 7481.

WANTED—DAY'S WORK AND LAUNDRY TO TAKE home. Phone BOYLE 13.

WANTED—DAY'S WORK AND LAUNDRY TO TAKE home. SOUTH 4188-W.

WANTED—WASHING, IRONING, HOUSECLEANING by the day. Phone SOUTH 7135-J.

WANTED—COLORED WOMAN WANTS LAUNDRY by the day. Phone WEST 5887.

WANTED—RELIABLE WOMAN WISHES WORK by the day, $1.60. 1900 ECHO PARK AVE.

WANTED—RELIABLE CATERING AND SERVING. Also sewing or any day work. 28605.

WANTED—CARPENTERING,
Painting, Paper-hanging, Tinting, etc.

WANTED—5-YEAR TESTED ROOF PAINT, WORTH $1.00 gallon, 37 cents, for 10 days, no rent; roof painting lowest. 657 CERES AVE. A5380. Best references.

WANTED—PAINTING, TINTING, $1 PER ROOM, papering, $1.50 per room. Work guaranteed. Phone SOUTH 1502.

WANTED—PAINTING, TINTING, $1.50 UP; PAPERing, $2 up. Good work guaranteed. HOME 26497, BDWY. 997.

WANTED—PAINTER, DECORATOR; HONEST workmanship, best materials; day or contract. HOLCOMB, 61626, Bdwy. 3221.

WANTED—WALL PAPER FURNISHED AND HUNG, $2.50 up. Painting, tinting, neatly done. STILWELL, Bdwy. 4481.

WANTED—
To Rent.

WANTED—NICELY FURNISHED HIGH-CLASS FIVE or six-room bungalow, with sleeping room upstairs if possible, and garage. Wilshire or Hollywood district by couple who can furnish highest references and who would take excellent care of premises on account of low rent. Address E, box 432, TIMES BRANCH OFFICE.

WANTED—2 ROOMS, WITH KITCHEN AND BATH, FURNISHED FLAT, OR SMALL BUNGALOW OF SAME NUMBER OF ROOMS. WILL PAY $30 PER MONTH. BEST REFERENCES. ANSWER WITH FULL PARTICULARS. ADDRESS BC, BOX 438, TIMES BRANCH OFFICE.

WANTED—SOUTH OF WASHINGTON, WEST OF Hoover, east of Western, north of Jefferson; apartments for four adults; must be very reasonable in price, and within one block of car line. Address C, box 153, TIMES OFFICE.

WANTED—FURNISHED FLAT OR APARTMENT, 4 to 6 rooms, northwest preferred. Reasonable rental. Address D, box 459, TIMES BRANCH OFFICE.

WANTED—TO RENT HOUSE IN HOLLYWOOD, 3 or 4 rooms, furnished or unfurnished, by small family. 1336 N. EDGEMONT.

WANTED—TO LEASE IMPROVED DAIRY AND hog ranch. C. D. G., 1326 EAST 56TH ST.

WANTED—
Partners.

WANTED—PARTNER WITH A LITTLE MONEY, one that can see the future of Mexico; I own some of the finest farming land in Sonora, all surveyed and ready to put on the market, title perfect, chance to get in on cheap price and share the profit. ROBERTS, 401 Union Oil Bldg.

WANTED—PARTNER. ARE YOU LOOKING FOR A good, profitable business and can stand prosperity and able to invest $500? If you are, see me, 10 a.m., 12 m., 2 p.m., 3 p.m. 445 SAN FERNANDO BLDG.

WANTED—$500 AND SERVICES, STEADY MAN secures half interest in business, will net you $150 month on average year around. Will stand investigation, reference required. 105 WEST SIXTH, Room 306.

WANTED — PARTNER FOR A SECOND-HAND clothing business, tailor preferred; small investment required. Call at 1101 W. PICO. MAIN 7227.

WANTED—I WANT A PARTNER IN MY ESTABlished cash business; I have more work than I can handle; small investment required. PHONE A6459.

WANTED—GOOD MAN, REFERENCE AND SOME money, buy interest, substantial business, clear $400 monthly. Particulars, 355 S. BROADWAY, Room 201.

WANTED—
Rooms.

WANTED—ELDERLY LADY WANTS ONE ROOM for light housekeeping, will do light work for same or will pay. Address C, box 128, TIMES OFFICE.

WANTED—
Real Estate for Cash.

Advertisements which involve an exchange proposition are not acceptable for publication in this column.

WANTED — TO PURCHASE FOR CASH IF BARgain, 5 to 20-acre farm, within 25 miles of Los Angeles; must be improved with house and water developed. Call personally. CHAS. MASON, E. B. Van Horne & Co., 707 Union Oil Bldg. A3149. Main 952.

WANTED — FOR CASH FROM ONE TO FIVE acres on boulevard or car line near Los Angeles, San Gabriel Valley or Glendale preferred. Will pay $3000 to $6000, but property must be worth it. Quick action. F2234. STEWART & TINKLEPAUGH, Main 2222. 816 Trust & Savings Bldg.

WANTED—OWNERS OF RANCHES, RESIDENCES, business and office buildings, located in Southern California, who desire to sell, to register their property with us for a presentation in person by moving picture illustration and advertisement in cities and towns of the United States. No commission charged on sale. Address MR. JOHNSON, 728 Story Bldg., Los Angeles, Cal.

WANTED—
Real Estate [illegible]

Advertisements which [illegible] sition are not acceptable [illegible] column.

WANTED—$1000 CASH [illegible] Wanted by purchaser [illegible] property, clear, except [illegible] exact location and value [illegible] TIMES BRANCH OFFICE.

WANTED—
To Purchase, Real [illegible]

WANTED—I WANT GOOD [illegible] or business block to [illegible] $60,000. Clear, local. [illegible] H. C. [illegible] HARRY H. CULVER [illegible] 202 Hollingsworth [illegible]

WANTED—FOR SALE [illegible] $5000 equity in high [illegible] in genuine mahogany [illegible] or 40 acres of good [illegible] water, not over $250 [illegible] Sonoma county. Will [illegible] be considered. Address C, box [illegible] FICE.

WANTED—CLEAR CHEAP LOTS [illegible] give two A-1 trust deeds [illegible] Rosers. EVANS-ROSS [illegible] 10077. 807 Haas Bldg.

WANTED—WELL-BUILT [illegible] ment-house, west side [illegible] $50,000 gilt-edge clear [illegible] $30,000 in first mortgages [illegible] amount; owners can get [illegible] MURRAY, 611 S. Hill st. [illegible] way 2468.

WANTED—A BUNGALOW [illegible] Have 30 acres extra-fine [illegible] Turlock irrigation district [illegible] a bungalow in Wilshire or [illegible] about the same value. FRED H. OLIVER [illegible] Bdwy. 24. 901-5 Story Bldg.

WANTED—TO PURCHASE [illegible] 4-flat buildings or [illegible] cies in Los Angeles [illegible] ance trust deed; with [illegible] mortgage for building loan [illegible] box 285, TIMES OFFICE.

WANTED—TO GET $300,000 [illegible] erty, large ranch preferred [illegible] residence as part payment [illegible] 245 East Washington st. [illegible] 5 p.m., or MR. KLARMAN [illegible] Angeles.

WANTED—SIX OR SEVEN-ROOM [illegible] situated between Central [illegible] and Washington and 40th [illegible] owner; will pay from $300 to [illegible] ticulars see W. H. WASHBURN [illegible] Bldg. Main 8299.

WANTED—FROM OWNERS [illegible] good close in business property [illegible] good clear property worth [illegible] sums. Full details, price and [illegible] ter. Address PE, box 384, TIMES [illegible] FICE.

WANTED—BUNGALOW [illegible] Want 6-room nearly new [illegible] tween Moneta and [illegible] $3500. Owners only [illegible] FRED H. OLIVER [illegible] Bdwy. 24. 901-5 Story Bldg.

WANTED—CLEAR HOUSE AND [illegible] for real equity of $6000 in [illegible] land; near Porterville [illegible] gage $4500; quick deal. A. C. [illegible] F4744. M. 5538.

WANTED—5-ROOM HOUSE OR [illegible] of 25th, west of Central [illegible] clear acre, corner, at [illegible] only. A5548. Main 6077. [illegible] Citizens Natl. Bank Bldg.

WANTED—ONE OR MORE LOTS [illegible] dential district, price not to [illegible] will pay in clear Huntington [illegible] lots, and assume if necessary [illegible] Hibernian Bldg. Phone 10396.

WANTED—SMALL RESIDENCE [illegible] $10,000 to $20,000; have [illegible] grove, good buildings, free water [illegible] STACK or KELLY, 446 [illegible] 3377.

WANTED—MODERN BUNGALOW [illegible] non, west of Main to [illegible] Long Beach, worth $2000 [illegible] ance. Address PE, box 365 [illegible] FICE.

WANTED—RESIDENCE OR [illegible] first payment on $27,000 [illegible] district. Balance easy terms [illegible] vited. Address E, box 400, TIMES [illegible] FICE.

WANTED—TO BUY HOUSE AND LOT [illegible] ceed $3000. Between Main [illegible] Vernon. Will give clear lot and [illegible] $25 per month. Address E, box [illegible] BRANCH OFFICE.

WANTED—CLEAR SOUTHERN CALIFORNIA [illegible] erty, pay with 320 acre stock [illegible] caster, clear, $30,000 and clear city [illegible] E. STETSON (owner,) Lancaster, Cal.

WANTED—LOTS SUITABLE FOR [illegible] bungalows, small cash payment [illegible] ject to building loans. For quick [illegible] at once. J. E. BUCKLEY, 302 [illegible]

WANTED—BIG TRACT LAND IN [illegible] Have 6000 colony, ready cash [illegible] deal with owners. INTERNATIONAL [illegible] COLONIZATION CO., 1416 Ext. Fed. [illegible]

WANTED — GOOD INCOME PROPERTY [illegible] $100,000. Will give fine land in [illegible] $40 to $60 an acre and assume [illegible] 3635 Arlington ave. Phone [illegible]

WANTED—YOUR LOT, BUNGALOW [illegible] for exchange. Submit [illegible] BLAKELY, Robert L. Ware Co. [illegible] 10975, Main 2226.

WANTED—CITY RESIDENCE [illegible] ty in several suburban lots [illegible] bra way; [illegible] Address owner, R, box 360, TIMES [illegible]

WANTED — SMALL IMPROVED [illegible] $10,000, prefer foothills [illegible] stores and bungalow [illegible] Van Nuys Bldg. 14693 [illegible]

WANTED—WALNUT LAND TO [illegible] cash and good clear [illegible] 604 WASHINGTON BLDG. [illegible]

WANTED—ABOUT FIFTEEN ACRES [illegible] proved, twenty miles from [illegible] F6756. E. B. SHIDELER [illegible]

WANTED—CLEAR LOTS FROM [illegible] equities in bungalows. BAYER [illegible] Bldg. F3927. Main 3273.

WANTED—YOUR PROPERTY [illegible] change. Can sell or [illegible] CRAIG, 814 H. W. Hellman Bldg.

WANTED—
To Purchase, Miscellaneous.

WANTED—DIAMONDS. [illegible] Spot Cash. Private. J. C. FERGUSON [illegible] 204 Homer Laughlin Bldg.

WANTED — DIAMONDS, OLD GOLD and silver. We pay highest [illegible] amount of diamonds, etc. [illegible] selling elsewhere. Private [illegible] ELRY CO., 308 W. Seventh st.

WANTED—TO BUY OR SELL [illegible] fashioned jewelry, silverware [illegible] old gold. 614 W. SIXTH [illegible]

WANTED—FOR CASH, DIAMONDS [illegible] elry, silverware [illegible] uable. MARKWELL & CO. [illegible]

WANTED—CASH PAID FOR [illegible] SAN PEDRO ST. Main 1182.

WANTED—BOOKS BOUGHT [illegible] call. Main 8800. F2282. [illegible]

WANTED—
Miscellaneous.

WANTED—DON'T WAIT until the last minute to [illegible] Ad." to THE TIMES, but get it in [illegible]

WANTED—DISCARDED SAFE [illegible] fest. Address box 186 [illegible]

WANTED—For quick action drop answers to Times "Liners" in Times letter boxes in downtown office buildings. The locations of the boxes are printed in the first column of The Times "Liner" section.

WANTED—
Discarded Clothes.

WANTED—HIGHEST PRICE PAID [illegible] clothing. Call C. H. [illegible] Sunset Bdwy. 4682 [illegible]

WANTED—SQUARE DEAL PAY [illegible] est prices for gentlemen's [illegible] shoes, etc. Phone [illegible] Call anywhere.

WANTED—TOP PRICES FOR [illegible] dies clothing [illegible] Coast Largest Dealer [illegible] 803½ S. Spring. [illegible]

WANTED—
Furniture.

WANTED—TO BUY, [illegible] party, for cash [illegible] of 5 or 6 rooms, in good [illegible] 556.

WANTED — HOUSEHOLD [illegible] ture, rugs, stoves [illegible] THONY LIQUORISH [illegible] Broadway 933.

WANTED — TO PURCHASE [illegible] quantity. COLGAN [illegible] CO., 724 S. Main st. [illegible]

WANTED—BY NOV. [illegible] rugs and furnishings [illegible] 22010. SOUTH 3086.

WANTED—SECOND-HAND [illegible] prices paid. Call [illegible] 3439.

WANTED—AM FURNISHING [illegible] buy entire house [illegible] 4034. 23855.

WANTED—SECOND-HAND [illegible] fice furniture [illegible] BROADWAY 577.

WANTED—AT ONCE [illegible] am no dealer. Main [illegible]

WANTED—TO BUY [illegible] stoves, highest [illegible]

Classified Liners

WANTED—
Furniture.

WANTED—FURNITURE, [illegible] household [illegible] Bought for [illegible] cash price or sell it for you [illegible] We buy and sell everything [illegible] RHOADES & RHOADES, Auctioneers, 1801-3-5 S. Main st. Phones: Main 1259, 23679.

WANTED—WE PAY CASH FOR ALL KINDS OF [illegible] merchandise, etc.; any quantity [illegible] or commission and advance cash on [illegible] A trial will convince you. We have [illegible] best equipped and oldest auction house [illegible] the State. REED & HAMMOND, Auctioneers, [illegible] S. Main st., at 11th. Phones: [illegible]

WANTED—TO PURCHASE AT ONCE, FOR CASH, [illegible] furniture of a private residence [illegible] from 9 to 14 rooms; anywhere in [illegible] beaches and Los Angeles [illegible] TIMES BRANCH OFFICE.

WANTED—FURNITURE, HOUSEHOLD GOODS [illegible] for spot cash. Will also buy office [illegible] restaurant outfits, fixtures, anything in the [illegible] Goods sold on commission [illegible] condemned goods. [illegible] AUCTION & COMMISSION HOUSE, [illegible] Court st. Main 3114; F6019.

WANTED—FURNITURE. [illegible] cash for any amount furniture, house [illegible] office fixtures and restaurant outfits [illegible] sold on commission. B. FOREE CO., [illegible] Auction House, 301 N. Spring st. Phones: [illegible] 4279.

WANTED—PARTY DESIRES TO PURCHASE A ONE [illegible] of furniture. PHONE 72286.

WANTED—TO BUY OFFICE AND HOUSEHOLD [illegible] amount for cash. COLGAN'S, 846 [illegible] F6612.

WANTED—FURNITURE, RUGS AND STOVES. [illegible] 724-726 S. Main. Main 1662. F5196.

TO LET—
Furnished Rooms.

LOW RATES

THE MOUNTVIEW. [illegible] pleasant and comfortable home, FIFTH AND HOPE STS. [illegible] high ceiling fine, pure air and sunshine [illegible] light, clean, newly tinted; choice [illegible] rooms and small apartments; fine for [illegible] you now want the sunshine in your [illegible] 2 minutes' walk to Broadway. Our [illegible] in the bed; run under the most pleasant [illegible] management and maintenance most [illegible] very nice small apartments, $2 to $6 [illegible] airy single rooms, $2 to $4 per week; [illegible] to $1. You will like them. Phone [illegible]

NEW HOTEL IMPERIAL, 919 S. Grand, at Ninth. MODERATE-PRICED DOWNTOWN HOTEL. 200 ROOMS OF SOLID COMFORT. PRIVATE SHOWER OR TUB BATHS. [illegible] per day and up with private bath. [illegible] per week and up with private bath. [illegible] BLOCKS TO SHOPPING, THEATER DISTRICT. Rooms new, light and airy; phones, closets, [illegible] furniture, writing desks all rooms. [illegible] Sunset Broadway 4764, Home 60185. [illegible] SELBY HANAFORD, MANAGER.

MELROSE HOTEL, [illegible] O. ROE, PROP. 120-130 S. GRAND AVE. [illegible] WALK TO BUSINESS CENTER. [illegible] new management, renovated and completely [illegible] throughout; largest lobby of any hotel [illegible] European plan, fine cafe; weekly dances, [illegible] to permanent guests. 10974; MAIN [illegible]

HOTEL HEINZEMAN, [illegible] South Grand ave.—[illegible] best location downtown, telephone in every [illegible] free service. Rooms with or with[illegible] Terms by the week or month. Commencing [illegible] semi-monthly dances, social gatherings [illegible] billiard room for guests. Phones. Home 10875.

NEW BONNIE BRAE HOTEL. [illegible] furnished, sunny, all outside rooms, [illegible] without private bath and shower, steam [illegible] lobby, ideal location, only 3 blocks [illegible] Park. Low rates. 532 S. FLOWER ST.

$1.50 WEEK, LARGE CHEERFUL SUNNY [illegible] kitchenette, hot and cold water [illegible] laundry, phone, everything fur[illegible] [illegible] W. WASHINGTON, upstairs.

TO RESPONSIBLE BUSINESS MEN, SIX [illegible] furnished rooms, shower and tub baths; [illegible] porches; tennis court, walking distance. [illegible]

GENTLEMAN, LARGE SUNNY FRONT [illegible] modern home; also smaller room. [illegible] WEST 3195.

GENTLEMAN, SUNNY FRONT ROOMS IN [illegible] home, $1.50 to $2 per week. Phone [illegible] W. 28TH ST.

FINE, DANDY ROOMS, HOTEL RIVERI, [illegible] Second st., 50c per day, $2.50 and $3.25 [illegible] Modern.

GRADUATED NURSES AT THE [illegible] and Directory, 1035 S. FIGUEROA.

TEMPLE ST. CLEAN, COMFORT[illegible] rooms, $1.50 per week up; second [illegible] Broadway.

LARGE SUNNY FRONT ROOM, THREE [illegible] reasonable. 251 S. GRAND.

BEAUTIFUL SUNNY ROOM WITH PRI[illegible] with family of adults. 1155 WEST [illegible] West Adams car.

NICELY FURNISHED FRONT ROOM. [illegible] private home. 2048 W. 12TH ST. [illegible] West 4040.

BEAUTIFULLY FURNISHED SUNNY [illegible] kitchen privileges, $12 per month; private [illegible] other roomers. 556518.

BEAUTIFUL LARGE FRONT ROOMS, [illegible] per day. 6511 HOLLYWOOD BLVD. [illegible] 1165.

NICELY FURNISHED ROOM, PRIVATE [illegible] Westlake. $2.50 week; furnace [illegible] W. SIXTH ST. Wilshire 3284.

LARGE SUNNY ROOM, IN CHEERFUL [illegible] excellent location; Westlake district. [illegible] BONNIE BRAE.

HOTEL FLOWER JUST OPENED, [illegible] furnished throughout. Hot and cold water [illegible] 50c per day up. 506 S. FLOWER.

HOUSEKEEPING ROOMS, $1.75 TO $2.00 [illegible] hot water, bath. 548 E. PICO.

HOTEL ALAN, 230 E. SECOND, STRICT[illegible] Nice lobby. $2 per week.

TO LET—
Housekeeping Rooms, Furnished and Unfurnished.

CLOSE IN, 2 CLEAN LIGHT AIRY [illegible] front rooms, nicely furnished, $15; [illegible] phone, bath, hot and cold water; adults. [illegible] 11TH ST.

LARGE SUNNY ROOMS AND SLEEP[illegible] Running water, all conveniences. [illegible] close in. Westlake district. PHONE [illegible]

TWO-ROOM APARTMENTS, FURNISHED, [illegible] modern conveniences, quiet [illegible] $18 month. 2280 WALL ST. South [illegible]

LARGE SUNNY HOUSEKEEPING ROOM, [illegible] free gas. Phone 55049. 975 IN[illegible] PLACE.

LARGE SUNNY HOUSEKEEPING ROOM, [illegible] distance; also garage for rent. For in[illegible] call 556828. 1007 WEST SEVENTH ST.

NICE SINGLE AND HOUSEKEEPING [illegible] kitchenette, $2 to $3. Close in. [illegible] 1626 LINCOLN ST.

ONE LARGE LIGHT HOUSEKEEPING [illegible] WEST 4388.

THREE NICELY FURNISHED ROOMS [illegible] for housekeeping, reasonable. 1115 S. [illegible]

TO LET—
Unfurnished Flats.

MODERN SIX-ROOM LOWER FLOOR [illegible] and garage with lawn, sunny yard at [illegible] 10 blocks west of Third and [illegible] IVER, owner. 905 Higgins Bldg. [illegible] A1514.

ATTRACTIVE UPPER SUNNY FLAT, [illegible] sleeping porch, 2 dressing-rooms, oak [illegible] 1679½ W. 23D ST., near Norman[illegible]

MODERN FIVE-ROOM FLAT, WITH [illegible] 1112½ Trenton st., one block [illegible] Flower, between 11th and 12th sts. [illegible] 75214.

NEW UNFURNISHED 5 ROOMS; PRI[illegible] both, disappearing beds, oak floors, white [illegible] mantel, running hot water, every[illegible] 1222 W. FOURTH.

[illegible] FLAT, STEAM HEAT, AUTO[illegible] hot water, ideal location, fine floors, buffet [illegible] $27.50. Must see to appre[illegible] 27TH ST.

MODERN SIX-ROOM FLAT, ONLY A FEW [illegible] Main street car line. Rent cheap. [illegible] 34TH ST., and let us show it.

WESTLAKE DISTRICT, $20, ATTRACT[illegible] flat, hardwood floors, wall-beds; close [illegible] minutes to Fifth and Broadway; [illegible] 327 S. UNION AVE. Phone 51275.

NICE 4-ROOM LOWER FLAT, CHOICE [illegible] reasonable to clean, refined people; [illegible] private front and back porch.

HOLLYWOOD, SOUTH SIDE OF NEW [illegible] 4 rooms, hardwood floors, floor [illegible] garage, paved street, $25. 1839 [illegible]

NEW SUNNY LOWER 4-ROOM FLAT [illegible] feature, near Grand ave. 215 [illegible] 27TH ST.

NEW FOUR-ROOM FLAT, HARDWOOD [illegible] all built-in features and [illegible] 146 W. VERNON AVE. Phone 59235.

TWO MODERN UP-TO-DATE, 4-ROOM [illegible] water paid. 323-327 WEST 60TH [illegible] car line. Vermont 1328.

BEAUTIFUL NEW UPPER FLAT, FOUR [illegible] hardwood floors, only $25. 1117 [illegible]

AT 1312 W. FOURTH, HIGH-CLASS [illegible] furnace and every other modern [illegible] walking distance $28.

FIVE-ROOM UPPER, TWO BEDS, ONE [illegible] car lines. 1319 W. 20TH [illegible]

NEAR COURTHOUSE, NICE 4 AND 5-[illegible] $12 to $20. HURELL INVESTMENT [illegible] Block. Phone A7734.

[illegible] 5 AND 6 ROOM UN[illegible] strictly modern. 3010 VAN [illegible] West Jefferson.

[illegible] MODERN FLAT, 1084 PARK [illegible] Main 4240.

[illegible] SUNNY FLATS, UPPER AND [illegible] both cars. 51424.

TO LET—
Unfurnished Flats.

TO LET—

Beautiful unfurnished flat of 7 rooms, adjoining St. James Park. Living-room and dining-room finished in mahogany; two bedrooms; also extra large outdoor sleeping-room; kitchen, tile bath; maid's room opens from the laundry; janitor service, heat, water, storeroom, garage, kitchen range included. Call HOME 25406.

TO LET—BEAUTIFUL FLATS WITH INDIVIDUAL sleeping porches. Beautiful English type of brick and plaster, giving the impression of a high-class residence. Located on the northwest corner of Eighth and New Hampshire sts., in the fashionable Wilshire district. Ninth-street car line. Large light, airy rooms; large closets, tile mantels, tile baths with showers, tile drainboards, beautiful decorations and lighting fixtures, garages. No other flats like these in Los Angeles. Vacuum cleaners and janitor service. See OWNER on premises.

TO LET—TO THE LADY THAT WISHES A NICE 5-room flat, all built-in effects, gas furnace, breakfast-room, garage if desired, in fine location; nice surroundings, first-class in every respect; street paved, reasonable rent; no children under 5. Call at place, 3197½ CAMBRIDGE ST., or phone 74865, owner.

TO LET—ELEGANT 5-ROOM FLAT, HALF BLOCK north WESTLAKE PARK, four car lines, 10 minutes to Bdwy. Hardwood and woodstone floors, paneled hall and DINING-ROOM, enameled bath and bedrooms, wall bed, bookcases, mirrors, buffet, mantel, laundry tub; improved, odorless, inexpensive heating. PHONE 51560.

TO LET—NEW COLONIAL FLAT, 6-ROOM, WITH tile bath, ivory and mahogany finish. Vacuum cleaner; janitor service; garage. 508 S. HOBART BLVD. Phone 560618.

TO LET—NEW FLATS, FURNISHED AND UNFURNISHED. COUNTRY CLUB TERRACE. Beautiful 5-room flats with tile and shower baths, sleeping porch, all modern conveniences. Special rates for November. 1248 FIFTH AVE.

TO LET—NEW COLONIAL 5-ROOM FLAT, TILE bath, ivory and mahogany finish, automatic steam heat. 2908 KENWOOD AVE.

TO LET—4-ROOM UPPER FLAT, HARDWOOD floors, built-in beds, gas range, refrigerator, linoleum on bath and kitchen floor, near good car lines. Moneta and South Main street. 204 WEST 40TH PLACE.

TO LET—DON'T FAIL TO SEE THESE NEW flats before renting; beautifully appointed in every particular. TELEPHONE 71034.

TO LET—BEAUTIFUL CARLETON, 3-ROOM SUNNY flat, $15 month; 3 minutes from Broadway. First st. 232 N. GRAND AVE.

TO LET—5-ROOM MODERN BUNGALOW FLAT, 750 S. Union, reasonable rent to adults. 59128; MAIN 1332.

TO LET—5-ROOM MODERN UPPER FLAT, 3817 W. 21st. Phone WEST 3415.

TO LET—
Furnished Flats.

TO LET—NEW, HANDSOMELY FURNISHED FLAT, 2 rooms, bath, sleeping porch, two extra large dressing rooms, all built-in features; strictly modern; garage. 2018½ BUDLONG. 77697. Monday F2063; Bdwy. 7428.

TO LET — 5-ROOM FURNISHED UPPER FLAT near Adams and Flower. Rent includes water, care of lawn and garage. Key at 2432 S. FLOWER. Take Grand ave. car to Adams, or Phone A1048, Bdwy. 4173.

TO LET—WEST ADAMS DISTRICT, COMPLETE, newly furnished, 4-room upper sunny flat, latest features, one bedroom, one disappearing bed, beautiful location. 1677½ W. 23D, near Normandie. 74151.

TO LET—CHOICEST FLAT, NEATLY FURNISHED. West Adams district, steam heat, automatic hot water, fine floors. Must see to appreciate. 1526 W. 27TH ST.

TO LET—GOING EAST FOR WINTER, WILL rent reasonable to right parties. Oriental rugs, mahogany furniture, piano player, gas radiators, garage. 1465 W. ADAMS. Call mornings.

TO LET—OPPOSITE SHRINE AUDITORIUM, DElightful upper 4-room well furnished flat, sleeping porch, 2 disappearing beds. Key 620 W. JEFFERSON ST. Main 587. A1625.

TO LET — PLEASANT FOUR-ROOM FLAT, FURnished, bath, two beds, free phone, $5 monthly allowed for care of halls. Inquire 1540 W. FIRST ST. Home 74528.

TO LET—NICELY FURNISHED UPPER FLAT, all built-in, 2 large porches; nice place. W. Adams car to door. 1657 W. 24TH ST. 74408.

TO LET—CLOSE IN, NEWLY FURNISHED FLAT, four rooms and sleeping porch. $35. 551 S. HOPE.

TO LET — FURNISHED 4-ROOM FLATS WITH bath, $16. 5808 GRACITA PLACE. Avenue 58.

TO LET—SUNNY 4-ROOM FLAT WITH PORCH, desirable. $25 month. 1207 ELDEN AVE.

TO LET—
Apartments Furnished.

TO LET—
JUST OPENED. THE BEAUTIFUL
POWERS APTS.

This house is unique in that it has the largest front rooms with each suite of any in the city. Location corner 23d and Norwood streets, facing south with east and west exposures. At entrance to St. James Park; beautiful garden with pergola, shrubbery, fountain, tennis court, etc.; private dressing room in each apartment; strictly modern and up to date. HOME Phone 21005.

TO LET—
CAMBRIA UNION APARTMENTS.
Westlake District.
738 S. Union ave.

Strictly first-class, located between Seventh and Eighth-st. car lines; noted for liberality of construction; many features that no other house has, which expect to provide desiring convenience of a home and comfort of an apartment; 5 minutes to Westlake Park, 15 minutes to Broadway.

TO LET—
CRAGMONT APARTMENTS.
1423 Magnolia ave.

Strictly modern, well ventilated and sunny two and three-room apartments in beautiful Westmoreland district; new brick building, steam heat, direct phones, largest rooms in city, one block from Pico car and W. 16th st. car. Rates very reasonable. Home phone 55278.

TO LET—THE COLFAX ARMS APARTMENTS, 811 S. Union ave. Two, three and four-room apartments; the cream of beautiful Wilshire district; walking distance; every late convenience, private baths, telephones, steam heat, largest, finest porches in city; resident physician, resident dentist; facing millionaire row; very classy; moderate rates. Come today. Phones: 556001, WILSHIRE 7.

TO LET—
ENGADINE APARTMENTS.
Summer Rates All Winter.

$25 month, nicely furnished double apartments; room for four people; hot water, private phone and bath. 1855 W. 10th st., Ninth or 11th st. car to Westlake ave. WILSHIRE 3100. 556056.

TO LET—ROSE OF SHARON APARTMENTS, handsomely furnished, white enamel kitchen and bath, my usual low rates, $18.50 to $20. Everything free, but gas. 240 S. BONNIE BRAE. Wilshire 1817.

TO LET—"OPENING," WESTLAKE, 434 LAKE ST. Elegant newly furnished sunny home apartments and rooms, steam heat, private baths, board if desired; sleeping porch, exceptionally low opening rates. 52845.

TO LET — $15 MONTHLY, ONLY $15; 3-ROOM apartments, private baths, built-in beds; exceptional sunny corner. OAKLAND APTS., 1126 Mignonette st. W. Second st. car to Beaudry, walk one block north.

TO LET—KANIWALD APARTMENTS—
Newly opened, elegantly furnished, a most fashionable residence district, amusement and billiard rooms. 1214 LAKE ST. Pico st. car. Close to beach cars.

TO LET—FREE RENTAL INFORMATION BUreau. Apartments and houses rented, furnished or unfurnished.
Ask MR. ROWELL.
528 West Ninth street. Main 4065.

TO LET—$14 MONTHLY, BARGAIN. 3-room furnished apartment, two beds, large grounds; will take children. GOLETA APTS. 1117 W. First st.

TO LET—WALKING DISTANCE, CHEAPEST RENT in city, $12 to $15. New 2 and 3 rooms, private bath, beautifully furnished. 509 E. 16TH ST. Broadway 8399.

TO LET—3-ROOM FURNISHED APARTMENT IN a private home, fully modern and private, close in; near yellow and red car; fine location for adults. Phone WEST 5218.

TO LET — $14 MONTHLY, ONLY $14; 3-ROOM apartments, 2 beds, sunny corner; large grounds; in excellent condition. GAVIOTA APTS. 222 N. Fremont.

TO LET — THE ARVILLA APARTMENTS, TWO and three rooms, private baths, outside rooms, $16. Call A5027 for automobile. 815 WEST 37TH ST. West 2127.

TO LET—BYRAM APARTMENTS, 1037 BYRAM ST. $12 to $25. 2 and 3 rooms, steam heat, modern. Easy walking distance; 3 blocks west of Figueroa. 53479, BROADWAY 1604.

TO LET—$25, THE MOST BEAUTIFUL 3-ROOM modern apartments in city, sunny outside rooms, close walking distance. THE FRANCISCO, 831 Francisco st.

TO LET—WESTLAKE PARK, REASONABLE, ONE fine front 2-room, one 3-room apartment; private bath, private telephone. Right place for home people. 730 LAKE.

TO LET—THE EDWARDS APARTMENTS, LARGE room housekeeping apartments, private bath, only $18; cost you $45 elsewhere! Come today. 1127 GRIFFITH AVE. 25615.

TO LET — ROBINSON APARTMENTS, 923 S. Union. W. Ninth car. New, modern, reasonable rates.

TO LET—
SCARBOROUGH APARTMENTS.
New, first-class, 5 minutes' walk from Fifth and Broadway. 517 S. FLOWER ST.

TO LET—PART OF FINE RESIDENCE, WESTLAKE district, three large beautifully furnished rooms, piano and garage. 2020 WEST 12TH ST.

TO LET — WALKING DISTANCE, 2, 3-ROOM apartments, richly furnished, $10 up. 227 S. FIGUEROA.

TO LET—LILLY APARTMENTS, 102 W. 38TH ST., corner, brick building, modern, 2, 3, 4-room apartments, everything furnished, $18 up; lobby.

TO LET — WENDELL APARTMENTS, $14 AND $16. Three cheerful, sunny rooms, private bath. Extra good beds. 202 W. 27TH. South 3277-J.

TO LET—FINE NEW FURNISHED AND UNFURnished apartments, at reduced rent. 1614 SUNSET BLVD., near Echo Park ave.

TO LET—ONE-ROOM APARTMENT, GAS, ELECtric light and phone free; rent $12 and $14 per month. 2635 W. PICO.

TO LET—FURNISHED SINGLE APARTMENT, ALSO one 4-room. LILAND APTS., 743 S. Burlington.

TO LET—
Apartments Furnished.

TO LET—SEMINOLE APARTMENT HOTEL—
Home 60222, 620 S. Flower st. Main 6281.
5 minutes' walk from Broadway.

The finest furnished and best located high-class apartment hotel in Los Angeles.

200 magnificent outside rooms, lobby, 100x100 feet, opening into a tropical palm court, well appointed hall, billiard and poolroom, select social surroundings, dancing, music and card parties every evening. (Our apartments are very large, spotlessly clean and completely furnished for housekeeping.) Table linens, silver and china the very best. (Service unsurpassed.) Night and day phone service.

Single rooms with bath, $1 per day.
Single apartments, comprise one large living-room, large bath and kitchen, complete for housekeeping .... $40 to $50
Double apartments, very large, spacious and well furnished .... $60 to $100
(Will rent these apartments by the week, same prices.)
These prices include gas, light, phone service, heat, laundry, and apartment cleaned weekly.
PAUL STRAIN, Manager.

TO LET—HUNTLEY APARTMENTS.
1207 W. Third st. Take Crown Hill car.

Housekeeping apartments, concrete building; every room an outside room, well ventilated, two passenger elevators; awnings, croquet court, tennis courts, free garage; 10 minutes' walk to Third and Broadway.

$1.50 to $2.00 a day.
$9.00 to $25.00 a week.
$40.00 to $100.00 a month.
Special rates by the year.
Phones: Main 834, Home 10108.

If you want comfort, hospitality, quiet and home-like surroundings at moderate cost, come to the Huntley.

TO LET— THE LOVEJOY. LOW RATES.
Northeast corner Third and Grand ave.
BEST, CLOSE-IN LOCATION IN CITY.
Only Three Minutes from Broadway.
Very comfortable and homelike house.

Has high ceilings, fine, pure air and sunshine; light, clean, cheerful single rooms and apartments; fine, large lobby, ladies' parlor and amusement room; run under the most pleasant and efficient management and maintenance most excellent; regard dances free to guests and their friends every week. Very nice apartments, $4 to $8 per week; light and airy single rooms, $3 to $5 per week; day rates 75c to $1. You will like them. Phones: 12880, MAIN 2848.

TO LET—$2.75-$3 WEEK, $11-$12 MONTHLY, clean, modern. GLADSTONE APTS. 500 E. Pico.

TO LET—
Apartments Unfurnished.

TO LET—MODERN NEW 3-ROOM APARTMENTS, large rooms, each opening into private hall, 2 disappearing beds, sun all day, high ground; walking distance. Apply at THE BERKSHIRE, Apt. 1, corner Fifth and Hard. Phone 556858.

HOTELS, ROOMING HOUSES—
Lodging, Day or Week.

TO LET—HOTEL WENTWORTH, F1898, 141 N. Flower. Broadway 8278. Under new management, clean modern hotel, steam heat, baths, private if desired; short walk to Broadway. Prices lowest.

TO LET—NEW STILLWELL, 10-STORY, FIREproof hotel, 232 rooms, each with private bath, $1.50 per day and up. Special rates to permanent guests. 838 S. GRAND. 60297.

TO LET—HOTEL FLOWER JUST OPENED, newly furnished throughout. Hot and cold water every room. 50c per day up. 506 S. FLOWER.

TO LET—MODERN ROOMS, $3 WEEK UP, PRIvate baths, $4.50 up. HOTEL VAL DEMAR, 606 S. Hope st. F4286, Main 2662.

TO LET—
Rooms and Board.

TO LET—"WESTLAKE HALL," 837 WESTLAKE, handsome sunny furnace-heated rooms, private baths, excellent home cooking, beautiful parlors, verandas, sleeping porch, garage. Table guests accommodated. 52345. Also apartments.

TO LET—HOTEL FIGUEROA, 16TH AND FIGUEroa. Women cooks, furnace heat, large parlor, open fireplace, tennis court and pool free. Hotel service with homelike atmosphere. Rates very reasonable. WEST 7100; 22842.

TO LET—BELLEVUE TERRACE HOTEL, SIXTH and Figueroa. Board and room, $6 up. Rooms $2 up. Table board, $5.50 week. Six minutes to Broadway. Large grounds, porches, poolroom. Children welcome. Main 446, F6392.

TO LET—BRIGHT, ATTRACTIVE ROOMS; CONtinuous hot water, furnace heat, choice location; fine table, garage; would like party of 5 young men who are friends to take my second floor. 1120 S. HOOVER. 556755. Wilshire 73.

TO LET—WANT YOUNG PEOPLE OF REFINEment to board and room at 1627 ORANGE ST. Use of parlor and piano; good home cooking; $20 per month. Westlake district.

TO LET—LARGE SUNNY ROOM WITH BEST table board for two refined gentlemen in one of the prettiest bungalows in the city, best car service, reasonable. SOUTH 6286-W, one bell.

TO LET—NICELY FURNISHED ROOMS WITH good table board, modern conveniences, furnace heat; rates $5.50 to $7 per week. 1221 INGRAHAM ST. 51752.

TO LET—PLEASANT FRONT ROOM AND BOARD in private home, Westlake district; reasonable terms to couple. 2302 W. NINTH. Phone Wilshire 4814.

TO LET—BOARD AND ROOM, VERY REASONAble; private home, one-half block from 5-cent car line. Well ventilated rooms, good cook. Phone GARVANZA 998, mornings.

TO LET—IF SEEKING REST TRY UNSFAIL COTtage, 1560 Knoll road, Redlands, Cal. New, first class; magnificent view; food to suit you. Phone GREEN 396. No tuberculosis.

TO LET—ROOMS AND BOARD, TWO BEAUTIFUL rooms, home comforts; private home; 12 minutes from center. Hollywood car. WILSHIRE 6227.

TO LET—ROOM AND BOARD, PRIVATE FAMily, piano heat, hot water, $25 month. PHONE 54748.

TO LET—LOVELY SUNNY ROOMS, WITH BOARD. Prices reasonable; walking distance. 1150 W. 8TH. Phone 54506.

TO LET — BEAUTIFULLY FURNISHED DOUBLE and single room, with bath; modern; high-class; excellent meals; reasonable. 1206 INGRAHAM.

TO LET—NICE PLACE TO ROOM AND BOARD. Reasonable rates. Home cooking. Walking distance. 1001 W. EIGHTH ST.

TO LET—ONE LARGE SUNNY ROOM, ATTRACTively furnished, excellent table, furnace heat; garage. 54441. 1023 S. BONNIE BRAE.

TO LET—FRONT ROOM AND SLEEPING PORCH, new home southwest, bath, furnace, tennis court; best home cooking. Phone WEST 2346.

TO LET—ROOM AND BOARD FOR TWO, TENNIS court, good car service. 941 BEACON. Phone 52758.

TO LET—HAVE LARGE CLEAN SUNNY FRONT room for couple or two ladies, home privileges. Phone WEST 4388.

TO LET—HEATED, SOUTHEAST FRONT ROOMS, private bath, hot water, furnace, beautiful private home. 900 WESTLAKE AVE.

TO LET—LOOKING FOR AN EXCLUSIVE PLACE for rooms and board? Try 845 S. BURLINGTON. Phone 557530.

TO LET—ROOM AND BOARD FOR MOTHER AND child; child cared for during day or child alone; reasonable. 206 N. RECORD ST. Boyle 3626.

TO LET—WANT INVALID OR OLD PEOPLE TO room, board and care for in home of Christian Scientists; every convenience. PHONE 21661.

TO LET—NICE ROOM FOR ONE OR TWO, 2775 W. EIGHTH ST. Good board, garage. 53382.

TO LET — YOUNG WOMEN'S BOARDING HOME, modern, daily and weekly rates. 514 S. GRAND.

TO LET—PRIVATE BOARD AND ROOMS, MEALS 20c. 1132 SOUTH OLIVE. Broadway 4456.

TO LET—GOOD ROOMS, BEST TABLE, CLOSE IN. $30 up. 918 W. SIXTH.

TO LET—NICE HOME FOR ONE OR TWO, 2775 W. EIGHTH ST. Good board; garage. 53382.

TO LET — NICE ROOMS AND GOOD BOARD AT 1226 S. ALVARADO. 52182—WEST 524.

TO LET—
Rooms and Board for Children.

TO LET — DAY AND HOME SCHOOL, OUTDOOR study, kindergarten, grades, high school, music; languages. WILSHIRE 4065.

TO LET—
Unfurnished Houses.

TO LET—TELEPHONE MAIN 6302 FOR DETAILS. Call 1511 Allison ave. to inspect small houses, never occupied, unexcelled equipment, economical housekeeping, little labor; perfect for business women or men wanting privacy with high-class apartment conveniences.

TO LET—
HOUSES AND BUNGALOWS.
$25 and upward per month.
Must give references.
VAIL & CRANE CO.,
F4443. 1026 W. P. Story Bldg. Bdwy. 1389.

TO LET—NEW 3-ROOM BUNGALOW WITH ALL modern conveniences, close in, at 1327 S. Olive st., just off Pico. Walking distance from business center. Phone MR. SQUIRES, Broadway 1885 on premises or owner, Main 2406; F5479.

TO LET—TWO STORY, EIGHT-ROOM RESIDENCE, now being repainted and redecorated throughout. Furnace. Garage. All modern conveniences. Possession can be given at once. BROADWAY 3322. HOME F3322.

TO LET—ONLY $20; SIX-ROOM HOUSE, OAK floors, high ground, Pico Heights, garage. See P. J. LEAVER, 821 Investment Bldg. Main 8988, F7250.

TO LET — ONE-HALF OF CHARMING DOUBLE bungalow, 4 rooms, modern in every respect, located on paved street, $18. LANGLEY & HEDRICK, 55th and Normandie. Vermont 189.

TO LET—NORTH WILSHIRE DISTRICT, VERY DEsirable 7-room bungalow, all hardwood floors, automatic heater, sleeping porch and garage. Rent $35. OWNER, 628 Chamber of Commerce Bldg. A1796.

TO LET—HANDSOME 2-STORY MISSION HOUSE, Westlake district, hardwood floors, furnace, sleeping porch. Key 633 S. UNION. 51896; Wilshire 451.

TO LET—HAVE SEVERAL DESIRABLE HOMES for rent. List is constantly changing. Come, tell us your needs. COLE RENTAL AGENCY, 514 Laughlin Bldg.

TO LET—$20 A SIDE, NEW FOUR ROOMS WITH garage, fine double bungalow, sanitary gas furnace, oak floors, disappearing beds, large stone porch. 638-640 WEST 49TH ST. Phone West 3631.

TO LET—$20, CORNER EXPOSITION AND HALLdale, new modern five-room bungalow, oak floors, beamed ceilings, linoleum. PHONE WEST 3631.

TO LET—ON WASHINGTON ST., CLOSE TO VERmont, 5-room, rear, cottage, water paid, free phone, $10. 1654 W. WASHINGTON ST. Phone West 516.

TO LET—
Unfurnished Houses.

TO LET—UNFURNISHED.
UNFURNISHED
HOUSES—BUNGALOWS—FLATS,
ANYWHERE—ANY SIZE—ANY PRICE.
OVER 2000 TO SELECT FROM.
MANY BRAND NEW.
THE COMBINED LISTINGS OF 60 AGENTS.
FREE GUIDE BOOK TO CITY AND SUBURBS.
BARKER BROS. BUREAU.
FREE RENTAL INFORMATION.
MAIN FLOOR, 724 S. BROADWAY.

TO LET — IN HOLLYWOOD, 5-ROOM MODERN bungalow and garage, almost new, 1243 BEACHWOOD DRIVE, one block east of Gower st.; rent $25. Call Thursday afternoon.

TO LET — $25; A 5-ROOM BUNGALOW, WHITE enamel kitchen, bedrooms and bath, hardwood floors; take W. Jefferson car to Fourth ave., walk west to Sixth ave., walk north 3014. Owner will be there from 2 to 4 p.m., or Phone VERMONT 2905.

TO LET — WILSHIRE BUNGALOW, 7 ROOMS, clean, attractive, white enamel breakfast-room, bedrooms and bath, hardwood floors, furnace, garage, paved street; Ninth st. car. F. M. BUNKLE, Pico near Hobart. 71275, West 550.

TO LET—BUNGALOW NEAR MANUAL ARTS AND grades schools, 5 rooms, bath, hall, screen porch, all large, with every attractive built-in feature, open sleeping-room, $22.50. Phone VERMONT 3007.

TO LET — NEW 5 AND 6-ROOM BUNGALOWS, near new Occidental College, 5c fare; price to suit the times, on sale or rent. PYRAMID INVESTMENT CO., Main 308, A1698.

TO LET — 6-ROOM NEW BUNGALOW, MODERN and tasty, no disease germs; good car service, southwest, $20; cheapest and best for the money. R. D. LIST, 1021 Central Bldg. F1888.

TO LET—NEW 6-ROOM GRAY CHALET BUNGAlow, with garage, $20 to reliable tenant. Grand ave.-Mesa Drive car. 5439 FIFTH AVE. Phone 71611.

TO LET—A 6-ROOM MODERN BUNGALOW, IDEAL location, near two car lines; hardwood floors throughout; all latest built-in features, $30 month. 1658 W. 28TH PLACE. Phone Vermont 2825.

TO LET—VERY DESIRABLE MODERN 10-ROOM residence, close in, 1501 WINFIELD, corner Valencia. West 111b car. $35. Open for inspection. 52855.

TO LET—UNFURNISHED MODERN BUNGALOW OF 5 rooms, walking distance. Rent $12. 15124 W. 1ST ST.

TO LET—MODERN 6-ROOM BUNGALOW, 527 N. Hobart, $25. J. C. CRIBB, owner, 430 Security Bldg.

TO LET—IF YOU REALLY WANT A SPLENDID new bungalow in Wilshire district, phone HOLLYWOOD 1312.

TO LET — 7-ROOM MODERN BUNGALOW, FURnace, garage, 1047 LEIGHTON AVE. Key at 1043 from 10 a.m. to 2 p.m.

TO LET—NORTH WILSHIRE DISTRICT, NEW, modern 4-room bungalow, disappearing bed; garage. 537 N. GRAMERCY. Vermont—5438.

TO LET—SEVEN-ROOM, ONE AND HALF STORY bungalow, large living-room; furnace. PHONE 53300.

TO LET—SIX-ROOM COTTAGE AT 1104 SOUTH Grand ave., near corner 11th. Suitable for dressmaker. Phone owner, MAIN 2406; F5479.

TO LET—UNFURNISHED 6-ROOM BUNGALOW with garage, nice yard, $25. 2224 WEST 31ST.

TO LET — NEW MODERN 5-ROOM BUNGALOW with Pullman breakfast nook. 788 E. 52ND PLACE.

TO LET — MODERN, 8 ROOMS, 2 SLEEPING porches, furnace, garage, etc.; Westlake district. Owner, mornings or evenings, VERMONT 938.

TO LET—ONLY $10 PER MONTH FOR BEAUTIful 3-room upper or lower flat, oak floors. P. J. LEAVER, 821 Investment Bldg. Main 8988, F7250.

TO LET — SANTA BARBARA COURT BUNGALOW apartments, 3 rooms and bath, furnished or unfurnished. Apply LEIGHTON HOTEL.

TO LET—6-ROOM MODERN BUNGALOW, 2022 Oak st. Key 902 W. 20TH ST.

TO LET—$40; WEST ADAMS HEIGHTS, 8 ROOMS, furnace, garage. HOME 71252.

TO LET—850 WEST 62ND ST., 5-ROOM MODERN bungalow. Rent $20, water paid. 308701.

TO LET—6-ROOM MODERN COTTAGE, GOOD REpair and good neighborhood. 124 E. 25TH ST.

TO LET—FOUR-ROOM REAR COTTAGE, ADULTS, close in. 51650.

TO LET—$25; 7-ROOM BUNGALOW, THIRD AVE., near Jefferson; hardwood floors, finely finished and fitted. CRAIG, 623 Laughlin Bldg.

TO LET—$25 PER MONTH, 6-ROOM HOUSE, ALSO garage, walking distance. 626 W. 15TH ST. Phone 73200.

TO LET — WILSHIRE DISTRICT, 8-ROOM RESIdence, reasonable rent. 814 IROLO ST. Phone 560487.

TO LET—NICE 6-ROOM HOUSE, 1611 S. UNION ave., gas and electricity, $20 a month; tenant pays water. Key first house south.

TO LET—$14, WATER PAID, LARGE MODERN 5-room house. Hooper or Watts car. 1529 E. 42ND.

TO LET—UNFURNISHED, 5-ROOM COTTAGE, 790 W. 18TH. Rent $12.

TO LET—5-ROOM MODERN BUNGALOW, ALL built-in features, close in. PHONE 55452.

TO LET—MODERN WESTLAKE, 11-ROOM HOME, right at park, $60. Owner, 51708.

TO LET—FOR UNFURNISHED HOUSES, CALL 25384.

TO LET—
Furnished Houses.

TO LET — COMPLETELY FURNISHED HOUSE, 5 bedrooms and sleeping porches, heat in all rooms, beautiful and healthful location, overlooking the Arroyo near car lines; 5c fare. 5616 THORNE ST. 39047.

TO LET—TWO STORY, EIGHT-ROOM RESIDENCE, now being repainted and redecorated throughout. Furnace. Garage. All modern conveniences. Possession can be given at once. BROADWAY 3322. HOME F3322.

TO LET — COMPLETELY FURNISHED MODERN home in Westmoreland tract, with 3 bedrooms, automatic water heater, piano, mahogany furniture, oriental rugs, garage, lawn, flowers. PHONE A3560 or 51412.

TO LET—CRACKERJACK, CLOSE IN, FURNISHED bungalows; disappearing beds, dressing-rooms, lawns, flowers; 127 W. 27th, 437 E. 27th, 241 E. 30th, 612 E. 30th. $15 to $20; dandy apartments, $10. Phone 20474. 147 W. 27TH.

TO LET—EAST HOLLYWOOD, OWNER'S HOME, 6-room bungalow, complete, finely furnished; piano, maid's room, responsible people desired; investigate; is just as represented. PHONE 59164.

TO LET—8-ROOM HOUSE, MAHOGANY FURNITURE, GARAGE, GAS FURNACE, HOT WATER HEATER; SIGHTLY LOCATION; WILSHIRE DISTRICT. HOME PHONE 54626. RENT $85 MONTH.

TO LET — NEW BUNGALOW, THREE LARGE rooms and bath, cosy and sunny, convenient to school and University. $15. 1169 W. 36TH PLACE.

TO LET — IN WILSHIRE DISTRICT, 10-ROOM completely furnished home, 4 bedrooms, 2 baths, garage, all modern conveniences. $75. PHONE 51407.

TO LET—HAVE SEVERAL DESIRABLE HOMES for rent. List is constantly changing. Come tell us your needs. COLE RENTAL AGENCY, 514 Laughlin Bldg.

TO LET—FURNISHED NEW BUNGALOW SEVEN rooms nicely furnished. Player piano, furnace, garage, flowers and lawn. Very reasonable rent. Call at 2372 WEST 31ST ST.

TO LET—OR LEASE, A FURNISHED ELEVEN-room house, six bedrooms, three baths, large living-room, garden, garage. Beautifully located in West Adams Heights. Telephone HOME 71111.

TO LET—5-ROOM NEW BUNGALOW, 5149 HAWthorne st., Sierra Park; new furniture, piano, garage, $25; owner on premises, 10 to 4. EAST 2189, or WILSHIRE 1817.

TO LET—7-ROOM BUNGALOW, EXPENSIVELY furnished, Oriental rugs, rare art objects, piano Pianola, Victrola; adults with references, $60; very cheap. 1806 ARLINGTON ST.

TO LET—6-ROOM BUNGALOW, MODERN, FURnished, fine location, fruit, flowers, chicken coops and brooders, 2 lots. 1723 W. 46TH ST. Vermont 3095.

TO LET—$20, NEATLY FURNISHED 5-ROOM MODern cottage, sanitary plumbing, every convenience; nice neighborhood, near South Park, worth $25. 4442 METTLER ST. South 989R.

TO LET — 6-ROOM MODERN BUNGALOW, NICE garage, good lawn, palm trees, roses and fruit trees; good car service; $35, furnished; $25, unfurnished. 1743 W. 50TH ST.

TO LET—SCHLOESSER COURT, HOLLYWOOD, $35 rents newly furnished bungalow, Franklin and Van Ness. Key, 6808 FRANKLIN.

TO LET—6-ROOM FURNISHED COTTAGE; GOOD condition; good location; modern conveniences; $25, water paid. 23897.

TO LET—FURNISHED HOUSE, 1300 W. NINTH; furnace, 4 bedrooms, sleeping porch, piano; $50. Phones MAIN 6375—556809.

TO LET—VERY ATTRACTIVE 7-ROOM BUNGALOW, beautifully and completely furnished. 986 W. 55TH ST. Vermont 4835.

TO LET—$20, COMPLETELY FURNISHED 4-ROOM bungalow, 2 bedrooms. 713 KENSINGTON ROAD, Angeleno Heights.

TO LET—COMPLETELY FURNISHED 5 ROOMS and bath, clean and modern; nice yard. Call 1320 W. 24th st. West 3463.

TO LET—6-ROOM FURNISHED COTTAGE, $30; large yard, fruit and flowers, large garage. 3644 S. GRAND AVE., or inquire at 831 Francisco st.

TO LET—FURNISHED BUNGALOW, MODERN 7-room with garage, in Westlake-Wilshire district. 229 N. CORONADO. Wilshire 3850.

TO LET—REDUCED TO $25, FURNISHED 6-ROOM modern cottage, 3 full bedrooms, good neighborhood. West 23rd st. PHONE 20331.

TO LET—$20, FURNISHED; MODERN 5-ROOM bungalow, best car service, yard. 51ST PLACE at Vermont. Phone 568788 or Hollywood 1968.

TO LET—6-ROOM BUNGALOW, COMPLETELY and nicely furnished, only $25 per month. Phone SOUTH 3648-J.

TO LET—5-ROOM MODERN FURNISHED HOUSE. Address EDWARD STORM, Hawthorne ave., Hawthorne, Cal.

TO LET—SOUTHWEST, MODERN 6-ROOM BUNgalow, clean and well furnished, large yard, lawn and flowers. Key 877 W. 47TH ST. Vermont 57.

TO LET—SANTA BARBARA COURT BUNGALOW apartments, 3 rooms and bath, furnished or unfurnished. Apply LEIGHTON HOTEL.

TO LET—NICELY FURNISHED MODERN BUNGAlow of four rooms, walking distance. Rent $18. 1512A WEST FIRST ST.

TO LET—$22.50 FURNISHED 5-ROOM COTTAGE, 3 beds, walking distance. 1310 WEST FIRST.

TO LET — FURNISHED, 7 ROOMS, MODERN, Turkish rugs, Ruud heater, furnace and garage. 1026 LAKE ST. 54995. Call between 9 and 5.

TO LET—FURNISHED 6-ROOM BUNGALOW, WITH private garage. 49 OZONE AVE., Venice.

TO LET—7-ROOM MODERN BUNGALOW WITH garage. 2239 W. 30TH ST.

TO LET—
Furnished Houses.

TO LET—
HOUSE, FLATS, BUNGALOWS,
FURNISHED AND UNFURNISHED.
EVERYONE IN THE CITY WORTH LOOKING AT.
ALL SIZES, PRICES, DIRECTIONS.
COME DIRECT TO THE OLDEST AND LARGEST HOUSE RENTAL FIRM. FIND JUST WHAT YOU WANT WITH LEAST TROUBLE AND DELAY. FREE RENTAL BULLETIN, GUIDE AND INFORMATION.
WRIGHT-CALLENDER-ANDREWS CO.,
GROUND FLOOR 405 S. HILL.
WRIGHT & CALLENDER BLDG.

TO LET—MODERN HOUSE, BEAUTIFULLY FURnished, 9 rooms, extra large bathroom, sleeping porch, hardwood floors throughout; first floor covered Oriental rugs, player piano; a complete home; never offered for rent before; hot and cold water throughout; furnace and garage; east front; price reasonable to right people; price includes water, rent and gardener. Apply to owner, 2217 JULIET ST. Phone Home 71491; lease 6 months or year.

TO LET—OR SALE—A FEW HUNDRED DOLLARS will buy complete furnishings of residence, with small amount of light work, you can save rent and make a few dollars besides; easy walking distance; west side; income from rooms, $100; rent $50. Owner. Phone WILSHIRE 4040, or HOME 557494.

TO LET— HOUSE HUNTING MADE EASY, COMfortable, economical, with our "NEW" automobiles for house hunting, 50 cents hourly. Careful drivers THOROUGHLY familiar with city. Use your own list or my PERSONALLY INSPECTED list of OVER 300 bungalows, apartments, ALL PRICES. Everywhere. MORGAN. F7047.

TO LET—4-ROOM MODERN BUNGALOW, $18 OR $20 with garage, water paid, free phone; take W. 20th st. car to Normandie ave., walk back to 2006 NORUMBEGA COURT, look for street sign at corner of court. Phone Vermont 2805.

TO LET — CLASSY NEW 4-ROOM BUNGALOW, completely furnished, hardwood floors, disappearing beds, built-in effects, free water and phone, lawn kept, $17. 1487 E. 29TH ST. Hooper ave. car.

TO LET—FURNISHED 4-ROOM MODERN HOUSE, large yard, $14.75. 1653 W. 36TH ST.

TO LET OR LEASE—
Stores and Offices.

TO LET—DESK ROOMS, OFFICES, STORAGE rooms, window and office display, for manufacturers, agents and salesmen, including complete office furniture, both phones, operator, heat, light, janitor and shipping clerks; 100 spaces on ground floor with light basement. $20 per month and up. See Manager, ASSOCIATED MANUFACTURERS HEADQUARTERS, 911-919 S. Grand ave., at ninth street.

TO LET—FOR RE-LEASE OFFICES, FINEST 5-room suite in Marsh-Strong Bldg., am moving to larger quarters, $75 for entire 5-room suite; splendid arrangement; possession December 1. Inquire tenant, 614 MARSH-STRONG BLDG.

TO LET—STOREROOMS.
1003-1005 S. Figueroa st. $25 per month.
Cheap rent. Excellent location. See R. MONROE BERNHEIM. Phone 60474. Main 2174.

TO LET—FIRST OPPORTUNITY IN THREE YEARS to rent store room on Windward ave., Venice, will lease same for term of years. Apply PEOPLE'S DRUG CO., Windward and Trolleyway, Venice, Cal.

TO LET—NICE CORNER STORE, 25x60, COUNters and shelves, suitable any kind of business; corner 48D and VERMONT, business district. $25. Agents $5 commission.

TO LET—FURNISHED, PRIVATE OFFICE, REception-room, both phones, stenographer. 509 HIBERNIAN BLDG.

TO LET—FINE STORES, PICO, CORNER FLOWER. See MARSHUTZ, owner, 227 W. Seventh st., or agents. Phones F8782; Main 3782.

TO LET—IN STORY BUILDING, BROADWAY SIDE, in suite of 2 rooms; flat desk, $7; roll top desk, $10. Both phones. Commercial associates. A4114.

TO LET — LARGE STORE, CORNER OF BOULEvard and avenue, in rapidly-growing community. $25. PHONE 558082.

TO LET—MODERN GARAGE, 50x155 FT., 1249 S. Flower st., elegant showroom. See owner, 4109 S. MAIN ST. Phone South 3485-R or 10709.

TO LET—DESK ROOM, ALSO PRIVATE OFFICE, handsomely furnished, in 3-room suite; stenographer; both phones; reasonable rent. Call 625 VAN NUYS BLDG.

TO LET—FRONT PRIVATE OFFICE WITH DESK, both telephones, use of typewriter. 811 TITLE INSURANCE BLDG.

TO LET—PART OF PRIVATE OFFICE, BOTH telephones. See MR. SHAW, 227 Security Bldg. Broadway 4578.

TO LET — BUTCHER SHOP, NEXT TO CORNER grocery, good location, cheap rent. 1015 OVERTON ST.

TO LET—ROLL-TOP DESK, $5 PER MONTH. Stenographer. 523 CHAMBER OF COMMERCE.

TO LET — DESK SPACE, USE OF BOTH PHONES, TRUE, 715 Story Bldg.

TO LET—
Beach Property.

TO LET—THIS NEW BRICK APARTMENT ON THE strand, with private bath, furnace heat and swell furnishings, needs two or three people to fill vacancies, at a rental that will induce you to make a change; we mean business, get our prices; automobile at your service to see apartments. Call at 305 GRANT BLDG., Fourth and Broadway.

TO LET—SPLENDIDLY FURNISHED APARTMENTS at low rental, apartments consist of two living-rooms, bath and kitchen. Permanent people can have them at same low rental throughout the year. Apply 29 CLUB HOUSE AVE., Venice.

TO LET—A NEW MODERN CITY BUILT HOUSE, six rooms and bath, furnace heat, etc. This very attractive house is for rent, unfurnished, to responsible people only. Apply at 29 CLUB HOUSE AVE., Venice.

TO LET—LONG BEACH TENT CITY, HOUSEKEEPing tents; on ocean front, delightful for tourists. Phone

TO LET—
Farming Lands.

TO LET—FOR LEASE FOR TERM OF YEARS WITH option to purchase, an improved ranch of 640 acres; fenced and cross fenced; with abundance of water for irrigation purposes; 8-room house; barn and outbuilding. Especially desirable for hog raising or dairy purposes located within four miles of the town of Visalia, San Joaquin Valley; convenient to good schools, churches and a ready market. Will not lease on crop shares, reasonable cash rental only. For full particulars inquire of owner.

A. T. JERGINS,
400 Herman W. Hellman Bldg.,
Los Angeles, Cal.

TO LET—FOR LEASE—5000 ACRES AGRICULtural land, Santa Ynez. Abundant water supply for a portion of same; 150 acres in alfalfa, 250 acres additional checked. Ranch houses, barns, ready for occupancy. Adapted for large stock raising, dairy and hogs. Address C, box 37, TIMES OFFICE.

TO LET—5 ACRES GOOD VEGETABLE LAND, ideal location. House, barn, water. Owner, 624 S. GRAND.

TO LET — FARMING LAND, PLENTY WATER, Santa Ana way, close to car; some with houses. Owner, WEST 779.

TO LET—GOOD ALFALFA LANDS FOR SALE AND lease. Lots of water. See W. R. LAYNE, 427 Marsh-Strong Bldg., L. A. Main 1581.

TO LET—
Poultry Ranches.

TO LET—OR LEASE—FOR ONE YEAR OR MORE, fully equipped chicken ranch, 550 chickens, $25 month; must give security for stock. 2677 ELLENDALE PLACE. Phone 20457.

FOR SALE—
Houses.

FOR SALE—FORCED TO SELL, $1200 EQUITY IN beautiful 6-room bungalow for $200; balance of $2500 can be paid at $25 per month, including interest; located in a choice section, southwest, close to stores, schools and churches; 25-minute ride to center of city, car every 3 minutes; house is strictly modern and in A No. 1 condition. OWNER, 731 H. W. Hellman Bldg. A2776. Main 5578; evenings, 26449, Vermont 3616.

FOR SALE—
HOMESEEKERS, ATTENTION!

Before you buy a home in this city or country, see us. We always have beautiful homes in any part of the city which have been traded for eastern or northern properties and, therefore, can be sold at a sacrifice, terms or cash. EASTERN REAL ESTATE EXCHANGE, 724 Investment Bldg. F2558, Main 5620.

FOR SALE—NEAR END RED CAR LINE, ON EAST 40th st. Just west of Long Beach ave. Five-room cottage, well built. Nice street. Restricted property. Can deliver equity of $725 for nominal cash payment. Price now $2250. Monthly payment $20 which will include interest, insurance and taxes. If you wish to see this call A. A. ETTELSON, Main 5047, or 60127.

FOR SALE—$790—$790.

In good restricted location; nice, modern, four rooms and bath; all standard plumbing, bath, toilet, electricity, etc. Large 50-ft. lot, two blocks to yellow car. Every convenience. See MR. WARNACK, 406 Central Bldg. Main 2251, Home F5925.

FOR SALE—WEST HOLLYWOOD 8-ROOM SWISS chalet, just finished and furnished complete; large lot, high, sightly location, double garage; $8000 furnished, $7000 unfurnished; $3500 cash, balance 3 years, 7 per cent. MAESCHER, 521 Union League Bldg. Phone F2156.

FOR SALE—ELEGANT 6-ROOM MODERN BUNGAlow, lot 40x140, garage, at auction, Thursday, November 18, 2 p.m., 2775 2nd ave. Positive sale, owner leaving. Satisfactory terms. Take W. Jefferson cars. STROUSE & HULL, auctioneers, 319 Story Bldg. Main 9819; 62352.

FOR SALE—OR TRADE—BUNGALOW ON FIGUEroa st., corner lot, in good neighborhood; all improvements in and paid for; garage, fruit trees, good lawn. This is a regular bona-fide bargain. We own the property, so get busy and call me. J. H. STEWART, 828 Investment Bldg. Broadway 2902.

FOR SALE—A CLASSY HOME THAT WILL JUST suit you; 6 pretty, sunny rooms, fine large sleeping porch, has all built-in features, large cement porch; sidewalks, curbs, sewer and street work are in and paid for; only $2800; terms like rent; must be seen to be appreciated. Phone VERMONT 3427.

FOR SALE—BY OWNER, JUST COMPLETED 8-room, 2-story house in genuine mahogany, at 2704 Eighth ave. High grounds, corner lot, Washington car. Terms. Phone ALBRIGHT, Vermont 455.

FOR SALE—MODERN 8-ROOM HOUSE IN WILshire district, in a fine location, flowers and shrubbery; also garage; all in A1 condition; will sell on easy terms if desired. 525 S. GRAMERCY PLACE, W. Sixth st. car line.

FOR SALE—THIS EAST FRONT BUNGALOW, HARvard blvd., on MONTHLY RENTAL payments; 5 large sunny rooms, with all attractive conveniences; lawn, roses; near Manual Arts and graded schools; $3000. No agents. Phone VERMONT 3007.

FOR SALE — EXTRA FINE 6-ROOM BUNGALOW, garage, must go East. Reasonable. 1429 W. 40TH ST., near Normandie.

FOR SALE—
Houses.

FOR SALE—
A HOME WITH INDIVIDUALITY.
JAPANESE GARDENS—LIVE OAK TREES.
BEAUTIFULLY LOCATED ON LARGE CORNER
IN ONEONTA PARK, SOUTH PASADENA.

The thought and care and study put in the building of this home, and the arrangements of the beautiful gardens and lawns have resulted in a residence of unusual individuality and charm. The beautiful corner lot, which is 117x200 feet, is wonderfully attractive with its sweeping lawns, grand live oak trees, expensive palms, its gardens of myriad flowers, winding walks and sun dial.

The house, a ten-room bungalow, expresses harmony and beauty in every line. Across the front of the house is the large living-room, library and den. These rooms, all opening together, are well adapted for entertaining. These main rooms, as well as the dining-room, are all finished in hardwood. The four lovely bedrooms are in white enamel with exquisitely dainty paper hangings on the walls. The breakfast-room is a little jewel, circular and practically all windows. Buffet is ivory, center light is silver and chintz.

One of the attractive features of the house is the many large bay windows, making it unusually sunny and airy. The indirect lighting system, some of the fixtures being of Italian alabaster, gives a wonderfully beautiful effect at night. Three bathrooms, two of them tiled and fitted with the most expensive plumbing; pedestal bowls, massive roll tubs.

There is a large cement basement with a furnace and hot-water heater. The entire house has been planned with the idea of quiet, dignified beauty, and most of all, to be comfortable. The two-story garage has room for two machines, and above are servants' quarters with bathroom, sink, built-in closets and all conveniences. Bowser underground gasoline tank.

The house is built of cobblestone, clinker brick and frame construction, so combined as to give a most artistic and harmonious effect. The retaining wall around the lot is built of clinker brick and cobblestone with a wide cap of blue brick. A few words can scarcely give any idea of what to expect in this beautiful Oneonta Park Home. Anyone who is looking for a home to meet their ideas of beauty and comfort will find it in this property. This place was planned and built by the owner for his home and nothing has been left out that could possibly add to it in any way. If interested, we will take pleasure in showing you this property. Courtesy to agents.

JOHN B. ALTHOUSE, owner, Phone 55892.

FOR SALE—
ASK US
ABOUT THESE SPECIAL OFFERS
and many others.

$4500—Hollywood, 7-room bungalow, new, modern, has den, breakfast-room, cement basement, large lot, high ground; one block north of boulevard; beautiful surroundings. $1000 under value. $750 cash required.

$7250—Hollywood, 2-story 8-room new modern home, lot 58x170, on 100-foot boulevard, garage to match. Everything complete. Must sell at once. Your opportunity.

$16,000—In the heart of Wilshire; best built white plastered 10-room house, on high ground; east front; mahogany finish; maid's quarters; two tile baths and shower, perfect arrangement. Better than the best. In the $20,000 class.

CONSULT MR. OWNER or MR. PHEBUS.
T. M. MILLER COMPANY.
Bdwy. 1190. Suite 310 Van Nuys Bldg. 60116.

FOR SALE—HAVE JUST FINISHED PAINTING AND tinting one of the nicest five-room bungalows in the southwest part of city, on a palm-lined bungalow street; high lot. All built-in effects including bookcases on each side of brick fireplace; massive buffet in dining room; complete cabinet equipment in kitchen; stationary tub on screened back porch. The price now is $2200, which is $800 under original sale price. Pay cash deposit to show you are in earnest and then $20 per month, that will be all you need pay and will include all charges, interest, taxes and insurance, as well as principal. Street work all paid. Close to school, church, stores and two yellow car lines. Let me show you this. Phone A. A. ETTELSON, Main 5047, or 60127.

FOR SALE—
$7500
OWNER HAS TO SACRIFICE.
GRAMERCY PLACE NEAR WILSHIRE.
WILL CONSIDER CLEAR LOT AS PART.

8-room modern house, east front, 60x125; all street improvements paid, no mortgage on property, will make terms or clear lot as part payment. Phone owner, 60165, or MAIN 1129.

FOR SALE—
MAKE OFFER.
Beautiful Colonial Home.
1017 So. Wilton Place.

Owners have to sell at sacrifice ten rooms, three baths, entire lower floor furnished in white enamel wood work and mahogany doors, four large bedrooms and maid's room up stairs; for appointment phone 60165 or Main 1129.

FOR SALE—
OWNER GOING AWAY, MUST SELL.
5-room modern, strictly up to date California bungalow, with all built-in effects; large lot with full-bearing trees; street improvements in and paid for; close to 5-cent yellow car line, in a select neighborhood, which has fine schools, churches, etc. Price reasonable, terms like rent after the first payment. Must be seen to be appreciated. Will also include a high-grade piano. Call at once. Ask for FORREST, 200 H. W. Hellman Bldg. Corner Spring and Fourth sts.

FOR SALE—ONE OF THE BEST-BUILT, MOST ATtractive bungalows in the southwest, six large rooms, bath, screen porch, double wash trays; also large sleeping quarters built outside in rear; garden has plenty of choice fruit trees, berries, flowers, etc.; one block from car lines; first house off Figueroa, near good schools. I must have a good cash payment and will arrange balance easy. For particulars, F6967. 517 W. 55TH ST.

FOR SALE—IF YOU KNOW WHAT A HOUSE IS when you see it, and want a good home, come and look at this one. It is brand new, has 6 rooms, 3 bedrooms, plate-glass front. Lot 50x135, garage, fence. The house has 3 coats of white lead and oil paint; no stain. Fine street, one-half block from car. 4005 SECOND AVE. Call up VERMONT 2661. Cash or terms.

FOR SALE—NORTH WILSHIRE BUNGALOWS—
300 N. Normandie, 5 rooms, $3200.
309 N. Normandie, 6 rooms, $3800.
321 N. Normandie, 6 rooms, $3800.
Easy payments, commission to agents. Western ave. car. Phones: 560160 and Hollywood 2280. W. VEEDER, owner, 309 N. Normandie.

FOR SALE—CHICKEN—$800—RANCH—$800. Large new 3-room house, cement walks and curbings and shade trees. Everything modern and up-to-date. Good neighborhood, well built up; one block and a half to car. Every convenience; high and grammar schools close by. Terms $50 cash and $10 per month. See MR. GALE, 406 Central Bldg. Main 2251, Home F5925.

FOR SALE—AT GREATLY REDUCED PRICE, TO close an estate, 420 S. Serrano, 420. New modern 12-room house in the heart of the Wilshire district. Downstairs finished in genuine mahogany, 3 tiled baths, tiled roof, garage for 2 machines, lot 60x150, a dandy at the price. House open every day, 10 a.m. to 4 p.m.

FOR SALE—TAKEN ON FORECLOSURE, WILL SACrifice, $2900 for a $4500 brand new, beautiful bungalow. First mortgage $1800, at 7 per cent. Will take $25 cash and $25 a month for my equity. Opportunity is knocking at your door. Are you ready? See OWNER, at 510 Trust & Savings Bldg. A4498. Main 8768.

FOR SALE—SEVEN-ROOM MODERN, ON 47TH near Normandie, hardwood floors, built-in features, piped for furnace, breakfast-room; also garage. Can be had at $1000 under original selling price. $500 cash and $25 monthly takes it. VERMONT 431.

FOR SALE — 6-ROOM HOUSE, FURNISHED, GArage, corner lot, 3627 Gramercy Place, near Jefferson. Will sell for reasonable payment down and balance monthly. J. C. CRIBB, Owner, 430 Security Bldg.

FOR SALE—6-ROOM STRICTLY MODERN BUNGAlow at 3859 Hobart blvd., completely furnished, worth $6000; will take $4000 for quick sale; terms, balance three years at 7 per cent. BROWN, 424 W. Sixth st. A3457, Main 1526.

FOR SALE—ONLY $2000, $25 CASH, MODERN 5-room bungalow, 37th st., close in; large lot. P. J. LEAVER, owner, room 821, Investment Bldg. Main 8988, F7250.

FOR SALE—HOUSE AND 3 LOTS, $1000 CASH, worth $2000; have several bargains, $4000 to $25,000 for quick action. HAYNES, 332 Union Oil Bldg. F5927. Main 3273.

FOR SALE—FINE HOME OF SIX ROOMS, BEAUtiful grounds; call at 2060 W. 28th st. Bargain, part trade. Eagle Rock Bungalow and several lots, part trade. P. O. box 1382, city.

FOR SALE—2215 EIGHTH AVE., HIGH GROUND, between Washington and West Adams; 9-room house, just completed. Mahogany finish. Automatic hot water heater. Open daily.

FOR SALE—7-ROOM HOUSE, UNDER FOREclosure. Worth $3500. Hollywood way. Make offer. Address EA, box 418, TIMES BRANCH OFFICE.

FOR SALE—THE BEST HOUSE IN TOWN FOR $2500, 7 rooms, near new Normal School. Can make easy terms. HARRY CHASE, 636 Merchants National Bank Bldg., Sixth and Spring.

FOR SALE—MODERN, UP-TO-DATE BUNGALOW, seven rooms, hardwood floors, in New Vermont Square, either furnished or unfurnished. Large lot. Two blocks from car line. PHONE 79558.

FOR SALE — NICE COSY 4-ROOM HOUSE, GAS, electricity, nice garden, plenty fruit trees; $500 down, balance easy payments. 401 W. 67TH ST.

FOR SALE—MUST HAVE $850 CASH, SIX-ROOM bungalow, all built-in features, garage, fruit trees. Price $1900. Owner, 1418 OAK ST. Glendale. Sunset Glendale 182-M.

FOR SALE—$3750, BEAUTIFUL NEW COLONIAL type bungalow, 6 large rooms, finished in old ivory; furnace heat; 18-foot garage. A modern beauty. Let me show you this place. CALL 56391.

FOR SALE—$650 MORTGAGE DUE FEBRUARY, 1917, 8 per cent. Owner's home on 38th place, value $1500. BROADWAY 7706, F5885.

FOR SALE—NEW MODERN 6-ROOM BUNGALOW cost $4000; will take $2950; easy payments like rent; must sell. R. D. LIST, 1021 Central Bldg.

FOR SALE—MY EQUITY OF $2300 FOR $1600 in a modern 6-room stylish bungalow, in the southwest, Grand ave. car; bargain. 5023 HALLDALE AVE.

FOR SALE—ATTENTION, SPECULATORS, 6-ROOM bungalow and garage, 4310 HUNTINGTON DRIVE, city, cost $2450; equity $1250; mortgage payable monthly, $300 will purchase equity. Act quick.

FOR SALE—HOLLYWOOD INCOME AND HOME, corner Franklin and Van Ness, bungalow court, $5000 cash and $5000 trade for $15,000 equity. OWNER, 57697.

FOR SALE—
Houses.

FOR SALE—
WILSHIRE DISTRICT.
IF YOU WANT THE GREATEST BARGAIN IN
THE MARKET WITHOUT A SINGLE EXCEPTION

In new two-story white plaster (on steel lath) house, having 9 rooms, every modern appointment, including FURNACE, AUTOMATIC WATER HEATER AND 3 BATHS. MAIN ROOMS FINISHED IN MAHOGANY, HARDWOOD FLOORS AND MAHOGANY DOORS (SINGLE PANEL, 1⅜-INCH) THROUGHOUT.

Decorations and fixtures of latest design and finest quality.

Lot 60 feet front, with garage; in highly restricted neighborhood, on paved street, and on one of the highest points in this desirable residential district; north of and not far from Wilshire blvd., see

520 S. NORMANDIE AVE.

Open for inspection daily except Sundays, between 9:30 and 11:30 a.m. and 2 to 5 p.m.

CONSIDERING THE QUALITY OF MATERIAL AND WORKMANSHIP IN ABOVE HOUSE, ITS PLAN, LOCATION, PRICE, TERMS, ETC., IT IS WILSHIRE DISTRICT'S GREATEST BARGAIN IN A MOST DESIRABLE HOME. $1500 OR MORE CASH, AS MAY SUIT PURCHASER, BALANCE EASY TERMS.

FOR SALE—SMALL PAYMENT DOWN—
BALANCE MONTHLY.
These DOUBLE BUNGALOWS must be sacrificed to close out an estate.
3816-18 Compton ave., 4 rooms each side.
3820-22 Compton ave., 4 rooms each side.
3900-04 Compton ave., 4 rooms each side.
4000-02 Compton ave., 4 rooms each side.
4008-12 Compton ave., 5 rooms each side.
4012-14 Compton ave., 4 rooms each side.
LOOK THEM OVER TODAY AND MAKE US AN OFFER AS TO PRICE AND TERMS.
C. W. ROBERTS,
538 Wesley Roberts Bldg.
Third and Main.

FOR SALE—PAY $20.50 PER MONTH AND OWN this fine looking, well built story and half Swiss chalet, 7 rooms; in the pretty bungalow district, southwest of Manual Arts High. This is on an east front 50 ft. lot, with all street work, sewers, etc., done and paid for. Big fireplace in living room, built-in bookcases and buffet. Pretty breakfast room, complete cabinet kitchen in white enamel; three bedrooms. Close to church, stores and school and Grand ave cars. Builder's need of cash compels sacrifice of the artistic home. A $4500 property for $3430. Monthly payment of $20.50 includes interest, taxes and insurance. Investigate this, if you want a good bargain. Call A. A. ETTELSON, Main 5047, or 60127.

FOR SALE—NEW 12-ROOM WHITE PLASTER, TILE roof, east front, modern mansion; the most beautiful new home on the market today; the magnificent reception hall in beautifully paneled Santa Costa mahogany with double staircase, with east bronze statuary, on newel posts; library and living-room also unusually handsome mahogany; luxurious dining-room, finished in light oak, the breakfast-room; well, come and see it; I am not a poet. All floors hardwood. Location without a peer; beautiful Occidental blvd. Snap at $20,000; I need the money. Accept best offer, part cash. R. C. LENHART, owner, 443 S. Occidental blvd. 58250.

FOR SALE—I WANT IMMEDIATE ATTENTION. Having permanently left Los Angeles and having no further use for my home, I will sacrifice same for one-third its value; it is located in Manchester Heights, close to car; good comfortable modern 5-room cottage, in splendid condition, with extra large lot and fine garden; my price to first comer is $1250; place is worth $3000, $400 cash will handle this. Write owner, CHAS. L. PADDON, room 138, Lick Bldg. 35 Montgomery st., San Francisco.

FOR SALE—PRACTICALLY NEW MODERN HOUSE, arranged for either one or two families; this property is well located, southwest, would carry loan of $2500. 50x150 feet, W. Avenue 57, best part of Highland Park, 100x200 feet. Mesa st., near Avenue 61; all this property clear, would sell on long time; consider good farm land, California or Alberta, Canada. Owners only. Address 322 N. AVENUE 57.

FOR SALE—NEW COLONIAL 7-ROOM BUNGALOW, near Normal School; 31st street. 23800.

CONTRACTORS—
And Builders.

HOME SEEKERS BUILDING CORP'N, GENERAL CONTRACTORS.
A5510. 504-5 Black Bldg. Bdwy. 55.
We can give you satisfaction in concrete, brick or frame.
5 rooms, modern, $750 to $1650.
6 rooms, modern, $1150 to $1950.
7 rooms, modern, $1600 to $2500.
8 rooms, modern, $2400 to $3000.
8 rooms, Swiss chalet, $2800 to $4000.
8 rooms, res., 2-story, $3000 to $4500.
12 rooms, res., 2 baths, $8000 to $15,000.
Stores and apartments, $3000 to $5000.
Flats, 10 rooms, $4500 to $8000.
Apartments, $12,000 to $50,000.
Brick structures, $40,000 to $100,000.
We do out-of-town building. No charge for drawing plans where we do the building. If you have your plans, submit them for estimate. Building loans furnished.

GLOBE BUILDING COMPANY—
Exclusive Building Contractors.
Owners of large lumber yards, that's why.
"Do lower all bids, city or country."
Main office, Room 321 INVESTMENT BLDG., Corner Eighth and Broadway. Main 5260. F7234.

WHY PAY MORE? BEFORE YOU LET THAT bungalow, court, flats or bungalow have W. A. GRINTON, the practical builder, give estimates; having no high-priced office staff, you get the benefit; 15 years' L. A. experience. VERMONT 2246.

TRUMLETT & COMELLICK, 205 STORY BLDG. We build a dandy 5-room modern bungalow, complete, ready to move into, for $750; no cash needed; pay $10 a month—"that's all." Also 6 to 8 rooms, $1000 to $5000, anywhere in Southern California.

WE BUILD BUNGALOWS, HOUSES, FLATS, stores. Best work, lowest prices. Money furnished, 7 per cent. interest. Free plans. Best references. REID & COMPANY, 405 Story Bldg. A1920.

BUNGALOWS, MY SPECIALTY. DO NOT TRUST my building to others; but work on the job every day myself. C. E. RAWSON, 1811 N. Alvarado. Wilshire 1339.

SEE "THE MAN WHO KNOWS" ABOUT THOSE plans. CHAS. M. MOFFETT, Master Builder, suite 723 Story Bldg.

FOR FIGURES ON ALL KINDS OF BUILDING REpairs, call VERMONT 3428.

LET US WORRY, NOT YOU. WILL FINANCE anything. Jobbing done in a hurry. SHEETS BROS. 4231 Woodlawn ave. 24087 South 1822.

FOR SALE—
City Lots and Lands.

FOR SALE—
BARGAIN IN LOT.
$1400.
OWNER SAYS SACRIFICE $400 FOR CASH.
50x165, East Front.

On paved street. Sewer and all other assessments paid. Near Normal School. Main paved thoroughfare. Two car lines and stores. Only 20 minutes from business district. This lot is terraced just enough to make it attractive. Has the best Hollywood soil and a view of mountains which can never be cut off. Call for appointment.

C. H. ELMENDORF,
Sole Agent.
Main 6198. 1011 Haas Bldg. F2286.

FOR SALE—75x150 ON NORMANDIE AVE., NORTH of Wilshire blvd., east exposure, choice location. Price $7500.

Lot 3, Western Wilshire Heights, 60x150, on Wilshire blvd. Price $5000.

65x150 on Serrano, between 6th and Wilshire blvd. Fine location for flat or apartment. 1004 HIBERNIAN BLDG., corner 4th and Spring streets.

FOR SALE—$575—$575.

Two big lots, each 50x174; cement walks and curbing; shade trees and oiled streets; two blocks to car line. Well built up; high and grammar schools in this tract. Will furnish lumber to build on easy terms. MR. GALE, 406 Central Bldg. Main 2251. Home F5925.

FOR SALE—
We have for sale a number of select lots in the residence district, west of Manual Arts High School. We make building loans on lots bought of us.

VAIL & CRANE COMPANY,
1026 Story Bldg. Corner Sixth and Broadway.

FOR SALE—I HAVE ELEVEN LOTS IN HOW in Boyle Heights, suitable for very cheap houses. Big money in this for builder. Will sell or divide profits with party who will build. BOHAN, 130 E. 9TH ST. F4396.

FOR SALE—TWO SPLENDID 50 FT. RESIDENCE lots, building restrictions $2000, can get by with $1500 house. Price $750 each, one-half cash, balance second lien. HARRY CHASE, 636 Merchants National Bank Bldg., Sixth and Spring sts.

FOR SALE—CHEAPEST UNRESTRICTED BUSINESS lot on Western avenue, near 39th street, $1375, worth $500 more money. Possession for $50, balance $10 month. See WARNACK, 406 Central Bldg. Main 2251. Home F5925.

FOR SALE—I AM GOING TO LOSE ONE OF THE best $1000 lots in town if I cannot raise $300 within 30 days. Restrictions $1500. Over-ripe district. Address EA, box 417, TIMES BRANCH OFFICE.

FOR SALE—BARGAIN, NEAR THE NEW NORMAL, 50x150, $650, Juanita, between Clinton and Middlebury; fine for double bungalow, street work done. Owner's phones: 560160 and HOLLYWOOD 2280.

FOR SALE—BUNCH OF TWENTY 50-FOOT LOTS at $200 each; quarter cash, balance on time, or will sell part. Address A, box 152, TIMES OFFICE.

FOR SALE—LOT, HOLLYWOOD, MUST SELL, $750, clear; 3 lots, Ingledale, equity $675; will $250 cash. Address E, box 359, TIMES BRANCH OFFICE.

FOR SALE—SACRIFICE FORECLOSURE, Southwest corner 10th and Normandie, 40x128, with small shack thereon; $2500 cash. CHARLES BAREFORD, 707 Grant Bldg.

FOR SALE—EXTRAORDINARY BARGAIN, GRAMercy and 20th, lot, real sacrifice, $1350, worth $2000; surroundings fine homes. 71927; evenings, 56929.

FOR SALE—SPLENDID FLAT SITE ON W. 17TH st., convenient to 10th and Washington car lines, $1350 takes it. WILSHIRE 1480.

FOR SALE—$1350 BUYS $1700 LOT ON W. 17TH st.; $600 will handle; restrictions expired. WILSHIRE 1480.

FOR SALE—$1250 LOT ON WILTON, NEAR MELrose for $750. Restriction $1750. F. M. WELLS, 705 Union Oil Bldg. A5737, Main 1175.

FOR SALE—ONE ACRE OF LAND IN THE CITY. For information phone EAST 922.

FOR SALE—
Acreage for Subdivision.

FOR SALE—ON WASHINGTON BLVD., 20 ACRES, street work in, ripe subdivide; at half its value; easy terms. PRATHER, Suite 424 Cons. Realty Bldg. 607 S. Hill st.

Classified Liners

FOR SALE— Acreage for Subdivision.

FOR SALE—TRACTS FROM 1 ACRE UP TO 100 acres in size, in the path of the city's rapid growth, Los Angeles to Venice. We are headquarters for this district. Phone us for auto or free map. HARRY H. CULVER CO., second floor, Hollingsworth Bldg. 60032 or Main 8045.

FOR SALE— Business Property.

FOR SALE—CHEAPEST UNRESTRICTED BUSINESS lot on Western avenue, near 39th street, $1375, worth $500 more money. Possession for $50, balance $10 month. See WARNACK, 406 Central Bldg. Main 2251. Home F5925.

FOR SALE—MUST BE SOLD, 50-FOOT LOT, 7 rooms, modern house, west side, close in, only $2650. EDDIE, 417 Laughlin Bldg. Broadway 7985. A4044 forenoons.

FOR SALE—82½ FEET ON E. 6TH ST., AT $450 per front foot, central location for medium price hotel. 1094 HIBERNIAN BLDG., corner 4th and Spring sts.

FOR SALE OR EXCHANGE— Income Property.

FOR EXCHANGE—OR SALE—
Want clear acreage and ranches.
Owners and authorized agents submit.

$150,000—Brick, leased, mortgage	$50,000
$125,000—Brick, leased, mortgage	$42,000
$125,000—Brick, leased, mortgage	$25,000
$80,000—Close in, good income, mtge.	$16,000
$60,000—Brick stores, mortgage	$27,000
$50,000—Fully furnished, mortgage	$15,000
$45,000—Hollywood, leased, mtge.	$14,000
$35,000—Hollywood, mortgage	$10,000
$25,000—Westlake, furnished, mtge.	$8000

WALTERS-LEHMAN-DRIVER COMPANY, Inc. 811 Investment Bldg. Main 2587. F4041.

FOR SALE—ONE OF THE FINEST 4-FLAT BUILDings in Los Angeles of 5 large rooms each, fully occupied by first-class tenants; beautifully located on boulevard; newly built, white plaster, of Italian architecture, and a real home for its tenants; corner lot, 100x150, with fine lawn and flowers; no incumbrance; will sell low for cash or its equivalent. Address B, box 129, TIMES OFFICE.

FOR EXCHANGE—10 PER CENT. NET. WESTlake new 4-flat building, unfurnished and all rented; strictly high-class; tapestry walls, steam heat, Pittsburgh water heaters, disappearing beds, sleeping porches, 4 garages, etc. All high-class homes surrounding. Price $17,000. Want clear city to $11,000, balance mortgage. W. J. KELLY, 408 Haas Bldg. A4177, Main 8377.

FOR EXCHANGE—HOLLYWOOD INCOME— 4 new modern bungalows, on large corner lot, fronting on two improved streets, Hollywood; income $1280 per year; price $12,000; mtge. $4000. Want a Wilshire home or lots, clear to $8000. FRED H. OLIVER—GUY M. RUSH CO., Bdwy. 24. 901-5 Story Bldg. 60055.

FOR SALE— For $8000 cash I have a good, clean rental property, paying more than 10 per cent. net. If you have the money answer. Address B, box 272, TIMES OFFICE.

FOR EXCHANGE—$6000 EQUITY IN 16-ROOM flat building on E. Jefferson st., mortgage $5400; 8 per cent., income $80 per month; want lots, auto, acreage, or what? BROWN. A3457. Main 1826.

FOR SALE — DON'T READ THIS UNLESS YOU mean business, 9-room 2 flat buildings (hardwood floors throughout.) All rented. Corner lot. Oneonta Park section. Price $4500; $2750 takes it. Phone EAST 871 today.

FOR EXCHANGE—CORNER LOT, 135x185, FLAT building, 3 cottages; $25,000, clear. Want business lot or apartment house. DEVENS, 603 Roberts Bldg., Third and Main.

FOR EXCHANGE—$10,000 EQUITY, $6900 MORTgage. Income property, bringing $120 monthly. Want ranch or acreage. Owner. 818 WEST 59TH STREET.

FOR EXCHANGE — FOUR MODERN 4-ROOM flats, 5-room cottage, in rear, walking distance; all rented for $80 month; want nice bungalow, west or south. Balance cash. Owner, HOME 21337.

FOR EXCHANGE — HOLLYWOOD INCOME AND home, bungalow court, corner Franklin and Van Ness. $5000 cash and $5000 trade for $15,000 equity. OWNER 57697.

FOR EXCHANGE — $15,000, NEW FLATS, ALL rented, take $7000 clear house, part pay, balance time. HOLWAY, 1134 Citizens Bank Bldg. F7820.

FOR SALE— Industrial Property.

FOR SALE—168x168, CORNER GRIFFIN AND ALhambra avenues, on Southern Pacific track, partly improved. Will sell all or either half, or would rent improved half with or without poultry feed mill machinery. T. S. TOMPKINS, owner, 705 S. Griffin ave.

FOR SALE—BARGAIN, 40-FT. LOT TO ALLEY, located 760 E. 12th st. Improvements 5-room house and garage. Address Owner, H. GUYOT. 744 Clarton st.

FOR SALE—AT VERNON CITY, 3 ACRES OF land. Address M. G. VERDUGO, R.F.D. 13, box 5, Glendale, Cal., or phone Home Glendale 622.

FOR SALE— Real Estate, Miscellaneous.

FOR SALE—THE CHURCH BUILDING NO. 5862 S. Hoover street, can easily be made into two cottages. Price $1400. I am authorized by the owner to remit the net proceeds to the Bishop of London, in aid of Red Cross work. C. WHITE MORTIMER, British Consul.

FOR SALE— Suburban Property.

FOR SALE—

BUY IN LEFFINGWELL HEIGHTS.

MAKE MONEY.

Have you read the market reports on Valencia oranges? They have again paid big profits. Growers of Valencias near Leffingwell Heights have received this year $5 to $7 a box for their fruit. Returns amount to $600, $800 and over $1000 an acre for this year's crop of Valencias in East Whittier.

And yet right now you can buy choice rich land with ample water in Leffingwell Heights—in this rich, highly developed district—at only $600 an acre, on very easy terms. We have good transportation and city conveniences—everything to make Leffingwell Heights not only a money maker, but a high class home place.

Call or phone and let us show you this property. Don't waste time, but secure this choicest location NOW.

CHAS. J. CLAUSSEN,
Sales Manager for
JACOB STERN AND GUSTAVE STERN,
602 Haas Bldg., Los Angeles.
Phones: Main 2704; F3735.

FOR SALE—

LEXINGTON ACRES.

Right in the city of El Monte, where you have good stores, high and grammar schools, gas and electricity, and best of all perfect soil and water; be independent, but see this property before locating. Seeing is believing, and it is a pleasure to show this fine land, 13 miles from Los Angeles.
M. U. BUTTERBAUGH,
10727. 406 Grosse Bldg. Main 1908.
6th and Spring sts.

FOR SALE—

OLD RAMONA ACRES.

We will build you a home on this choice place and take a small cash payment and the balance monthly, like rent. Location, only two blocks from cars. Gas and electric conveniences. Good neighbors. Near stores and churches. High and dry ground. Come in and talk it over with us.
MARSHALL REALTY & INVESTMENT CO.,
1212 Hollingsworth Bldg. Phone F6672.

FOR SALE—ALTADENA, CHOICE CORNER, 94x200, facing mountains; 8-room 2-story bungalow, 5 bedrooms, sleeping porch, 2 baths, garage, grape arbor, 80 roses, 20 varied fruit trees; a highly improved charming home, near country club. $15,000 cash. Phone FAIR OAKS 4544.

FOR SALE — OR EXCHANGE—$800 EQUITY IN nearly new 5-room bungalow, in Sherman, for $400 cash, or exchange for auto or lot; prefer Santa Monica. Address J. E. DILLBECK, 246 Pacific st. Ocean Park.

FOR SALE—2½ ACRES, IMPROVED WITH SMALL house, fruit, berries, etc., all in best condition. Would make A1 poultry plant. Priced way low, as owner wants quick sale. Near Monrovia. SOUTHLAND REALTY CORP., F7764, Bdwy. 1056. 419 Homer Laughlin Bldg.

FOR SALE—AT GLENDALE HEIGHTS, 19 ACRES of land, with house. Address M. G. VERDUGO, R.F.D. 13, box 5, Glendale, Cal. Home phone Glendale 622.

FOR SALE—SAN GABRIEL VALLEY, CLOSE IN, 8½ acres, improved, water, house, garage, only $350 per acre, long time. C. C. TERBUSH, Route 2, box 543, San Gabriel.

FOR SALE—SIX ACRES, LANKERSHIM, IN ORchard, alfalfa, etc. Will sacrifice for $400 acre. MR. COFF. 435 S. Hill. Main 1460. A4275.

FOR SALE—GENTLEMAN'S HOME SITE, 10 ACRES good soil, live oak trees, La Crescenta, price $6500. WESELOH, 5859 San Pedro st.

Alhambra.

FOR SALE—9-ROOM HOME, TWO-STORY, variety bearing fruit, chicken corral, big garage, Electric ave., near Huntington Drive; value $5500. Snap price $3600. No exchange. E. P. GRAY, Box 118, Hollywood.

Beverly.

FOR SALE—BEST AND DEEPEST LOT ON BEVerly blvd. 100x359. See W. C. CAMPBELL, owner Hotel Hollywood.

Glendale.

TO LET—212 ORANGE ST., GLENDALE, FURnished or unfurnished, 7-room bungalow, all conveniences with garage; furnished, $35; unfurnished, $25. Inquire on premises any time.

Santa Ana.

FOR SALE—OR EXCHANGE—11½ ACRES ORange, walnuts, 7-room house, pumping plant, all necessary outbuildings, on State highway; edge of city limits; big bargain for quick sale. Owner, box 294, SANTA ANA, Cal.

HOLLYWOOD—

WANTED—A RESIDENCE UP TO $7000 IN THE foothills of Hollywood. Will give lot, cash and assume. Phone A. P. TAFT, 59430.

FOR SALE—HOLLYWOOD LOTS AT A BARGAIN if sold at once. G. B. SCHULER, 722 Marsh-Strong Bldg. F1046.

FOR SALE— Country Property.

FOR SALE—

AN INDEPENDENT INCOME.

7½-ACRE ORANGE GROVE.

$375 CASH

Gives you possession of this orchard. 553 Valencia orange trees. Finest variety, perfect condition, 2-year-old planted groves increase $100 an acre for the first 5 years. Should place you on Independent street. $1,000,000 returned to growers of this district during past year. Fine irrigation system installed. Abundance of cheap water. Will include 75 shares of water stock FREE. About one mile from beautiful city of 6000 population. Near Los Angeles. Only $375 cash with 8 years to take care of the balance. Should return you a good income in two or three years. This is a rare opportunity. See me at once. A. O. KELLIHER, 611 S. Hill st. Home 10345 or Bdwy. 2468.

FOR SALE—

WE OFFER YOU THE OPPORTUNITY.

It is up to you to make good. Do not draw a skeptical conclusion before investigating thoroughly. 2, 5 and 10-acre tracts of best soil in Southern California from $200 to $350 an acre with an abundance of water, one-half mile from city of Corona, on paved State highway. One mile from Santa Fe station. Right in path of proposed electric line from Los Angeles. Terms one-tenth cash, balance to suit you at 6 per cent. Adjoining property held at $500 an acre and up. This is a real bargain worth investigating.

McDONNEL & HURAN,
With STERN REALTY CO.,
602 Haas Bldg.

FOR SALE—TEN ACRES SANDY LOAM SOIL, ADjoining Hemet, planted about ½ in peaches and ½ in apricots. Best climate to mature this fruit, with water shares for domestic water and irrigation. 2 companies. Irrigation pipes all in. Substantial farm house and barn. Chickens or hogs can be raised whilst trees mature. Will sell at a sacrifice, to a thrifty foreigner, will make terms. Might take some exchange. MATTHEWS & MATTHEWS, 426 Washington Bldg. Main 3835.

FOR SALE—

FIVE ACRES
IRRIGATED, $250 AN ACRE.
9 MILES FROM THE CITY.

In the San Fernando Valley, eight sandy loam soil, adapted to chickens, hogs, alfalfa, fruit and vegetables; abundance of cheap water piped for immediate use. I can arrange payments, a little cash down and eight years to pay the balance. See G. W. JONES, 611 S. Hill st. Home 10345.

FOR SALE—

CHINO VALLEY SNAP.

$8800—35 acres alfalfa, rich, deep soil; plenty water, near boulevard; exceptionally good buy.

CLOYD BLAKELY,
ROBERT L. WARE CO.,
10686. 733 S. Hill st. Main 2226.

FOR SALE—CATTLE RANCH, 24,000 ACRES, $10,000 cash, balance 10 years, 60,000 acres additional range controlled. Excellent grazing year-round. 850 acres under private irrigation system, 750 acres in alfalfa; fully equipped and operated as high grade cattle property. Purchase of stock optional. Located on main line Santa Fe. No agents. ROGER TOPP, 501 Merchants' National Bank Bldg.

FOR SALE—

YORBA LINDA.
$600 PER ACRE.

5 acres set to lemons this spring, abundance of cheap water, $1500 cash, balance 5 years, at 7 per cent. This is a snap, as it is worth $1000 per acre. Parties must have the money. See G. W. JONES, 613 S. Hill st. Home 10345, Bdwy. 2468.

FOR SALE—OWNER WISHES TO MEET PARTY with means to develop orchard project, own 200 acres and gravity water system, 40 acres orchard; party to take half interest and help improve whole tract; more cheap land adjoining under my water system, best fruit district, No. desert, 100 miles east Los Angeles. Address VX, box 203, TIMES OFFICE.

FOR SALE—MUST SELL! BIG VALUE! RARE opportunity! One thousand acres choice level San Joaquin Valley land. $65,000, in ten annual installments. Interest upon each installment payable at maturity of installment. This land, if subdivided, will sell at $100 per acre and up. Address OWNER, Y, box 14, TIMES OFFICE.

FOR SALE—
SOUTHERN PACIFIC RAILROAD LANDS, COACHELLA AND ANTELOPE VALLEYS. SMALL TRACTS TEN YEARS TIME, ONE-TENTH CASH. SOUTHERN PACIFIC LAND AGENCY, 410 GROSSE BLDG., LOS ANGELES.

FOR SALE—BIGGEST ACREAGE BARGAINS. $25 buys rich, level land, 3 miles from railroad station. $8550 cash buys $17,500 equity in 107 fertile responsive acres, 40 miles from Los Angeles. SCHLOFSSER, owner, 57697.

FOR SALE—

ANTELOPE VALLEY LAND.

At a sacrifice. 160 acres, 5 miles from Lancaster. Must raise money and no fair offer refused. 724 INVESTMENT BLDG.

FOR SALE—BY OWNER, 1640-ACRE STOCK ranch, Mariposa county, Cal., 500 acres plow land, fenced, buildings, well watered. $12.50 per acre. E. H. WHITE, Bakersfield, Cal.

FOR SALE—CHEAP 20 ACRES, NEAR SAN JOAquin, fine soil, good water right, school; small cash payment, balance to suit you. Address E, box 426, TIMES BRANCH OFFICE.

FOR SALE — 107-ACRE HIGHLY IMPROVED property, subject to $15,000, 3 years; value $35,000; make offer for the equity. GILLIES, 222 Story Bldg. F2692.

FOR SALE—LEASE ON 14 ACRES OF BEARing walnuts, $1000 a year, for 5 years, 11 miles out; with water. 514 GLADYS AVE.

FOR SALE—9 ACRES, 6-ROOM HOUSE, BARN, 40 rods facing the Long Beach blvd. Price $6500. HARRY GRANT, Willowbrook.

Antelope Valley.

FOR SALE—BARGAINS; 45 OR 80 ACRES, ADjoining the Portland Ranch in the Antelope Valley; the 45 acres all in alfalfa, balance under cultivation, fenced, pumping plant; 45 acres cash, or 80 acres reasonable terms. Address OWNER, A, box 45, TIMES OFFICE.

Santa Cruz.

FOR SALE — RANCHES, HOMES, ACRES. FREE list. WILSON BROS., Santa Cruz, Cal.

Tulare.

FOR SALE—TULARE COUNTY— 200 acres rice land, water at 8 feet; 2 miles from Earlimart, terms or exchange. Owner, RUSSELL, 526 Title Ins. Bldg. Main 2352. F4120.

MOUNTAIN AND CANYON— Property.

FOR EXCHANGE—TWO SECTIONS OF SCHOOL land, San Bernardino county, $1 per acre; 6 per cent. interest due the state; and lot 50x150, improved with stores, rent $40 per month; mortgage $3000, 2 years, 8 per cent., between 30th and 40th, on Central ave. Want clear mountain ranch above Santa Monica. Write W. C. CARTER, 922 South Kingsley drive.

FOR SALE—FINE 5-ROOM CALIFORNIA HOUSE and 3 lots in Laurel Canyon; price $1200; $150 cash, $15 a month, including interest. In south canyon. Large for sale sign in upstairs window.

SAN JOAQUIN VALLEY—

FOR SALE — MADERA COUNTY LAND. GOOD soil, plenty of water, cheap power. Close to railroad, State highway, schools and church. Terms so easy you can make the land pay for itself. Write for literature. HAYES BROS., owners, El Monte, or Madera, Cal.

FOR SALE—SOME OF THE BEST LAND IN CALIfornia is in Kings and Fresno counties, west of Kings River. Now is the time to put in crop of wheat or barley. If you can pay cash, I have bargains $15 to $25 per acre. E. P. GRAY, Box 118, Hollywood.

FOR SALE—BY OWNER. 10 sections of rich, level farming land in Fresno county. $22.50 per acre, easy terms. Apply to M. W. MULLER, 815 Forsyth Bldg., Fresno, Cal.

IMPERIAL VALLEY—

FOR EXCHANGE—80 ACRES ONE MILE OF IMperial, full water stock, in cotton, value $12,000. Want eastern or city. PRATHER, Suite 424 Con. Realty Bldg. 607 S. Hill st.

COACHELLA VALLEY—

FOR SALE—HAVE A SNAP IN COACHELLA VALley, all level, at $6.00 per acre; half cash and terms. Must be turned by Saturday. Once sold for $30.00. WILSON, 728 Story Bldg. F3927.

OWENS RIVER LANDS—

FOR SALE—TRACTS FROM 5 TO 2000 ACRES, with water, good deciduous fruit or general farming land; OWENS VALLEY IMPROVEMENT CO., 1207 Hibernian Bldg. Phone 10206.

EASTERN-NORTHERN PROPERTY For Sale, Exchange, Wanted.

FOR EXCHANGE— I MOVE YOUR EASTERN PROPERTY TO CALIFORNIA. Want Iowa, Dakota and Minn. lands for ORANGE groves, ALFALFA lands and city property. Also local exchanges. Write or see TRACY, with PETER NOLAN & CO., 331 Union Oil Bldg.

FOR EXCHANGE — FOR LONG BEACH OR LOS Angeles, Nebraska City, Neb., corner 2-story double brick building, 2 lower stores and part upstairs rented for $100 per month; price $15,000; $2500 mortgage against it; owner will assume on Southern California. Address GEO. BERNHARD, 537 S. Main st. Clear Store.

FOR EXCHANGE—RICHMOND LOTS. Have two fine close-in lots in Richmond; cash value $2500; want Los Angeles clear lot or will assume $1500 on a good bungalow. FRED H. OLIVER—GUY M. RUSH CO., Bdwy. 24. 901-5 Story Bldg. 60055.

FOR EXCHANGE— 160 acres, good farm land, South Dakota, clear; will exchange for lease and furniture of an apartment-house; Exchange Dept., JANSS INV. CO., 611-613 S. Hill st. Home 10345, or Broadway 2468.

FOR EXCHANGE—HOOD RIVER, OREGON, BEARing apple orchard 20 acres, $15,000; want Southern California. Address box 476, SOUTH PASADENA.

EASTERN-NORTHERN PROPERTY For Sale, Exchange, Wanted.

FOR EXCHANGE—EASTERN FOR CALIFORNIA.

OUR SPECIALTY.

We have a good assortment of Southern California property for Middle West and eastern. If you want to transfer your property submit with all details.

LANGDON & LANGDON.
705 Grant Bldg. A5655.

FOR SALE—VIRGINIA FARM AND COUNTRY home in Piedmont section, near University of Virginia, for sale at a bargain, owner going to Pacific Coast and would consider part trade in city property there. H. H. MESCHENDORF, Forest Depot, Va.

FOR EXCHANGE—WANT DAVENPORT, IOWA, $2500 to $5000 for fine home here. NELSON, 1217 Central ave.

FOR EXCHANGE—COLORADO, 200 ACRES FINE wheat land, submit real estate or merchandise. WM. LESLIE, Anaheim.

FOR EXCHANGE—80 ACRES GOOD LAND, CENtral Oregon, for California. Address P. O. box 1382, city.

WANTED—TO LEASE, SUBURBAN HOME CLOSE to city, furnished or unfurnished, 10 rooms or more; must be close to car line and reasonable rent. Give telephone number. Address C, box 160, TIMES OFFICE.

GOVERNMENT LAND—

GOVERNMENT LAND, RELINQUISHMENT 80 acres, 5 miles from Salt Lake station, 200 miles from Los Angeles, San Bernardino county. Deep silt soil, no alkali, hardpan. Irrigating water at 15 feet. Will sell or exchange for clear lot. G. T. ROBERTS, box 508, Riverside.

STATE MAP SHOWING 600,000 ACRES OF SCHOOL LAND, NOW on market, with lists, particulars, $2.50. COUNTY SECTIONAL MAPS, showing GOVERNMENT LAND, $2.50, any county. Booklet FREE. JOSEPH CLARK, manager, CALIFORNIA STATE LAND INFORMATION BUREAU, Sacramento.

A 320 ACRE RELINQUISHMENT, DESERT LAND, near Mesa, Arizona, value $1200. Will trade for high-grade automobile in first class condition. Address DR. W. S. LOWE, 10 N. Second ave., Phoenix, Arizona.

GOVERNMENT LAND OPENING—COMPLETE typewritten list showing the 7805 acres government land in IMPERIAL VALLEY to be open to entry January 18, 1916, 9 a.m. TEASDALE, Severance Bldg., Los Angeles.

RELINQUISHMENT, 160 ACRES LEVEL LAND, ninety miles from Los Angeles, flowing artesian water, snap, $500 or clear lot or good equity. Address E, box 454, TIMES BRANCH OFFICE.

FOR SALE—HALF VALUE RELINQUISHMENT AND deeded land, near Lancaster, water, sure. ADMINISTRATOR, Broadway 8054.

OIL PROPERTY—

FOR SALE—PATENTED LAND IN BELRIDGE OIL district, close to extensive new operations of the big oil companies. Prices and terms right, but you must act quick. Address 344 N. OCCIDENTAL BLVD.

ORANGE AND LEMON GROVES— For Sale, Exchange, Wanted.

FOR EXCHANGE— 9 acres, Washington navels, eight years old, with 9 shares of water stock, good crop on trees, modern house, 4 rooms and sleeping porch; considered one of the finest young groves in Rialto district, price $10,000, clear; will exchange for city house or lots to same value. A. G. MURRAY, 613 S. Hill st. Home 10845, or Broadway 2468.

FOR SALE—SEE US FOR BEST BUYS IN ORANGE and lemon groves, in best districts. Our specialty, San Dimas, La Verne and Charter Oak. A few good walnut and alfalfa propositions. Can match first-class exchange.
SAN DIMAS REAL ESTATE COMPANY,
San Dimas, Cal.

FOR SALE—$500 PER ACRE; 15 ACRES 8-YEAR-old walnuts, 5 acres alfalfa, 20 shares water stock, cost 1c per inch; some figs, peach and apricot trees; fenced; double row of eucalyptus trees, 15 years old, around the place; 17 miles from Los Angeles on boulevard. $1000 cash, balance 6 per cent. PORTMAN, 494 W. Sixth st. Main 1526. B3457.

FOR EXCHANGE—20-ACRE ORANGE GROVE, navels, Valencias and sweets, prime condition, 15 years old. Price $30,000 clear. Want city income and will assume not more than $10,000. 1119 HAAS BLDG. A1645, Bdwy. 4175.

FOR EXCHANGE—10-ACRE ORANGE GROVE, 4½ years old, very finest condition. Will soon be a heavy producer. Mortgage $2900, due 2 years. Will trade for any clear city property worth $6500. 1119 HAAS BLDG. A1645, Bdwy. 4175.

FOR SALE—OR EXCHANGE—BY OWNER, $17,000 equity in 14-year-old Valencia and navel grove; near Covina; at $28,000; this 13-acre grove is a bargain; no apartment-house or industrial property considered. Address E, box 381, TIMES BRANCH OFFICE.

FOR SALE—REMEMBER THE AUCTION OF 10-acre orange grove at Brookhurst station, between Fullerton and Anaheim (8:55 a.m., S. P. train,) Saturday, November 20, 10:30 a.m. It's a sure sale under the hammer. CALIFORNIA AUCTION CO., 822 S. Main.

WANTED—BEST ORANGE GROVE TO $30,000 OR $35,000, Orange county preferred. Will give fine Wilshire white plastered residence, $15,000 clear, and 10-acre orange grove on Covina blvd., $15,000, clear. 1119 HAAS BLDG. A1645, Bdwy. 4175.

POULTRY RANCHES— For Sale, Exchange, Wanted.

FOR SALE—

CHICKEN RANCH.

4-room plastered cottage, half acre of land, right on 5c car line, 18 minutes from city, all fenced. Some chicken corrals. Stop and think what ground alone will be worth in a few years. Don't overlook this great opportunity to start the chicken business. Pay me $100 cash and start in. Will be pleased to show you this place at any time. F. A. HANNINGAN, 320 Pacific Electric Bldg. 10026; Main 1371.

HOTELS, ROOMING HOUSES— For Sale, Exchange, Lease, Wanted.

FOR LEASE—FURNISHED— For Sale—Sixty-room hotel, close in, on Spring st. Will lease completely furnished for $6 per room per month.
Country Hotel, for Lease, Unfurnished.
Sixty-room country hotel, located in near-by town, of 15,000 people; ready to furnish. Owner will assist a good tenant to furnish.
E. W. CASON & COMPANY,
Associated Hotel Brokers.
512 Title Insurance Bldg.

FOR SALE—60 ROOMS, BETWEEN FIFTH AND sixth sts., hotel (no dining-room,) rent $3.30 room, long lease, present owner 12 years, retiring; a real money maker. Price $1350. Some terms. See KEYSTONE CO., room 1, 657½ S. Hill.

FOR SALE—34 ROOMS, SINGLE, HOT AND COLD water, 2-story brick, all full, oak furniture, and splendid carpets; I own building and give good lease; consider Japanese. See my agent. SCHLITT, 328 Story Bldg.

FOR SALE—OTHER BUSINESS OBLIGES ME TO dispose of my nice small rooming-house. Ideal location, place one can appreciate as a home. Easy walking distance, west side. Price $600. Owner. Phone WILSHIRE 4040 or HOME 557494.

FOR SALE—FURNITURE AND LEASE OF 60-ROOM transient hotel, near S.P. depot, very low rent and long lease; pay $500 down and take possession, balance to suit. BILES, 1120 Washington Bldg., Third and Spring.

FOR SALE—11 LARGE LIGHT ROOMS, CLOSE IN, rooms all taken, 1 rented to office; owner ill. Price $225. KEYSTONE CO., room 1, 657½ S. Hill.

FOR SALE— 15 ROOMS. $150 DOWN. Just off Main st., downtown, steady and transient trade, same owner 3 years; made money; bought larger place. 703½ S. BROADWAY.

FOR SALE—OR EXCHANGE—HOTEL WOODLAWN, 241 S. Main st., for good city property, house and lot preferred. Clear for clear, $3000. BDWY. 5618.

FOR SALE—18 ROOMS, NEAR EIGHTH ST., RENT $45 month; lease; rooms all filled, price $825. Other bargains. KEYSTONE CO., room 1, 657½ S. Hill st.

FOR SALE—A SNAP, 14-ROOM HOUSE, FURNISHed, with three year lease. $4000. Owner obliged to sell, account illness. 919 E. 6TH ST.

FOR SALE—40-ROOM HOTEL; GOOD TRANSIENT; cash or terms. Call 316½ S. SPRING.

APARTMENT HOUSES— For Sale, Exchange, Lease, Wanted.

TO LET—FOR LEASE—
38-room apartment-house.
Furniture for sale very cheap.
Close in and a chance to make money.
J. M. BEST,
With
W. W. MINES & CO.,
60478. 631 S. Spring. Main 2875.

TO LEASE—FURNISHED HOUSE OF 30 ROOMS, some apartments, some single; beautifully furnished; hardwood floor finish; telephone, private and public baths, dishes, linen and silver; everything complete for renting; walking distance to Seventh and Broadway. Rent $150 per month. Address 740 HARTFORD AVE.

FOR EXCHANGE—62 ROOMS, MODERN APARTments, brick building, private phones, elevator, amusement-room, billiard-room, vacuum cleaner, clearing now $150; furniture the very best, and clear. Want bungalow. SCHLITT, 328 Story Bldg. Main 7775.

FOR EXCHANGE—WE HAVE THE FURNISHING and lease of a dozen apartment-houses that are free and clear of all incumbrance; owners wish to trade for city property; submit what you have to offer. RYDER REALTY, 418 Grant Bldg.

FOR SALE—OR EXCHANGE—A GREAT BARGAIN. Must be sold this week. Furniture and lease of a first-class brick 60-room apartment-house. Address A, box 31, TIMES OFFICE.

FOR SALE—FURNITURE AND LEASE OF MODERN 52-room apartment-house close in; rent less than $4 per room; price $2900, terms. Address E, box 385, TIMES BRANCH OFFICE.

FOR SALE—20 ROOMS, CLOSE IN, NO VAcancies, lease with cheap rent. Price $650; no trade; no agents. BROADWAY 1740.

FOR SALE—FURNITURE AND LEASE OF 62-ROOM apartment-house. Well located close-in. For particulars call OWNER, Bdwy. 8454.

FOR SALE— Furnished Flats.

FOR SALE — FURNITURE 6-ROOM FLAT, CLOSE in, three occupied; all outside rooms, nicely located. Apply 957 S. FIGUEROA.

FOR SALE— Furnished Flats.

FOR SALE—7-ROOM FURNISHED FLAT, CHEAP rent, walking distance; two rooms pay the rent; a good money maker. 1505 ORANGE ST.

FOR EXCHANGE— Business Property.

FOR EXCHANGE—FINE NEW 2-STORY BUILDING or four flats of four rooms each; fine rental property; also garage for two machines. Located on Fortieth place near Vermont avenue. Will accept vacant lot, ranch, small house or any good property. Balance can be assumed. MATTHEWS & MATTHEWS, 420 Washington Bldg. Main 3835.

FOR EXCHANGE—REAL ESTATE. TO SECURE the right service and attention, always hike to K. LUNDEEN COMPANY, Second Floor, Central Bldg., Sixth and Main.

FOR EXCHANGE—$20,000; NEAR WASHINGTON and Figueroa; apartment-house for orange grove against foothills. MILLER, 527 Bixel. 53400.

FOR EXCHANGE—JOE MURPHY WILL EXCHANGE your property wherever located. A3950 728 TITLE INS. BLDG. Main 6896.

FOR EXCHANGE— Houses.

FOR EXCHANGE—

Splendid 8-room house, garage, orange trees, lot 50x150 feet; east front, beautiful location in Oneonta Park, only half block to Huntington drive and electric car line; price reduced to $6000, mortgage only $1500; 6 per cent. Want clear cottage or bungalow in Los Angeles for the $4500 equity. Owners only.
UMBSTEAD & ROBINSON,
O. T. Johnson Bldg.

FOR EXCHANGE—GOOD RESIDENCE, LOCATED ON Lake street, east front, just off of West Ninth street. Good condition inside and out. House contains eleven rooms, hardwood floors and rugs for all rooms, six bedrooms, three baths, sleeping porch, furnace, automatic heater, garage. Lot 50x143 feet to paved alley. Street just lately paved. Two blocks from Westlake Park. Value $14,000, mortgage $6500, 3 years, 7 per cent. Will consider good clear city property for my equity of $7500. What have you to offer. Commission to agents. See R. E. FORD, 611 South Hill st. 10845; Broadway 2468.

FOR EXCHANGE — 5-ACRE ORANGE GROVE, highly improved, 2-story, 11-room house and basement; garage, water right; flowers, improvements cost $10,000; price $15,000; mortgage $2750; put in trust deed $2500 to offset mortgage; an ideal home in Redlands; want residence in Los Angeles, same amount, clear for clear; want to deal with owners. B. O. GARDNER, Redlands, Cal.

FOR EXCHANGE—A $2650 6-ROOM UP-TO-DATE bungalow, two blocks from Stephenson ave. cars, for acreage, improved or unimproved; near car line, within an hour of the city, and not more than four hundred yards from car line; will trade clear for clear, or assume or accept mortgage; persons unwilling to make fair trade need not answer. Address Fair Play, C, box 125, TIMES OFFICE.

FOR EXCHANGE—EQUITIES IN TWO GOOD CITY rental properties; valuation of properties $8000; equity $4500; what have you to offer? Can give you a good deal.
CHAS. MASON,
E. B. Van Horne & Co., 707 Union Oil Bldg.
A3149. Main 952.

FOR EXCHANGE—LOS ANGELES STREET, BEtween Washington and 21st.; two-story house, large lot to alley; good industrial property; now rented; value $15,000; mortgage $7000. My equity $8000. Desire a couple of bungalows, small ranch, or what have you? WALTER, 506 East 35th st.

FOR EXCHANGE—$5000 EQUITY IN 2 NEW 5-room double bungalows, located on paved street, with sewer, electrolier street lights, etc.; fine rental proposition. Owner wants modern bungalow or chalet. West or northwest to about $7000. LONGLEY & HEDRICK, 55th and Normandie. Vermont 139.

FOR EXCHANGE — BEAUTIFUL HOME, SOUTHwest, $5000, clear; want unimproved foothill acreage, will assume small amount; also new apartment, southwest, $11,000. Want business lot, TUCKER, 225 Marsh-Strong Bldg. 10175. Main 5045.

FOR EXCHANGE— Modern bungalow, two blocks of Sunset boulevard and Golden Gate ave. Price $4500, incumbrance $2000. Want land or lots.
CHAS. GLOVER,
Main 2790. 604 Wright & Callender Bldg. F2790.

FOR EXCHANGE—NEAT AND BEAUTIFUL 5-ROOM bungalow in Highland Park, near Branch Library. Will accept vacant lot or house and lot in other location. MATTHEWS & MATTHEWS, 426 Washington Bldg. Main 3835.

FOR EXCHANGE—I AM GOING TO SELL OR EXchange my Sierra Madre home, good house, large lot, shade trees, two blocks from car line, no disease ever in this house. Price $2200. Owner, 758 P. E. BLDG., L. A.

FOR EXCHANGE—BUNGALOW, 817 N. MICHIGAN ave., Pasadena; mortgage $2500, 7 per cent. Rented; will exchange equity for automobile. 560642.

FOR EXCHANGE—MUST SELL MY 6-ROOM BUNgalow, one block from car line; modern, with garage. Will take lot, auto or Pyramid Investment stock first payment. 2081 W. 31ST. West 4793.

FOR EXCHANGE—OR SALE—MODERN 6-ROOM bungalow, W. 50th st., owner must sell. Submit offer. FULTON & ELLIOTT, 426 Story Bldg. 42145.

FOR EXCHANGE—GOOD 9-ROOM HOUSE, 50-FOOT lot, 38th, just off Main st., $7500. Submit city or suburban to $6000. M. E. PERRY, 415 Haas Bldg.

FOR EXCHANGE — VERY MODERN BUNGALOW, neighborhood Manual Arts, want 5 rooms to $2500. Consider Rogers Park. No commission. 309 EQUITABLE BLDG.

FOR EXCHANGE—BUNGALOW, SAN DIEGO, VALued $3500; mtge. $1500; trade for anything; sacrifice. PRATHER, Suite 424 Cons. Realty Bldg. 607 S. Hill st.

FOR EXCHANGE—WANT WORK? TRADE ME something here for 5-room home Alliance, Ohio, $2500, clear and go to work next morning. NELSON, 1217 Central ave.

FOR EXCHANGE—7-ROOM MODERN BUNGALOW, close in, west side, high ground. Price $4500. Want smaller house, lots or land. BUCKLE, 404 Grant Bldg. F2607.

FOR EXCHANGE—OR FOR SALE—EQUITY IN 5-room modern bungalow, well located, 12 minutes from Second and Bdwy. Want good auto or clear lot. Call WEST 564 or 72473.

FOR EXCHANGE—BUNGALOW, HARVARD NEAR Seventh st. Want 2-story house. R. E. MARMONT, 320 Story Bldg. Both phones.

FOR EXCHANGE— Lots.

FOR EXCHANGE— I purchased 2 boulevard lots nearly acreage size, between Los Angeles and Santa Monica on high ground, car line frontage; fine location. Price $10,300. Have paid in $7000, only owe $3300. Will exchange my equity for clear property. Address PB, box 518, TIMES BRANCH OFFICE.

FOR EXCHANGE—ANY LADY OR GENTLEMAN having vacant lots, all clear, in any city or town, to exchange for a paying proposition in your own home. Address box 138, ELSINORE, Cal.

FOR EXCHANGE— Lot on McGarry near Ninth. Price $1500, clear. Want residence west side or acreage of equal value.
CHAS. GLOVER,
Main 2790. 604 Wright & Callender Bldg. F2790.

FOR EXCHANGE—CLEAR LOTS IN SANTA Monica near High School and boulevards for Los Angeles improved near clear. Can give excellent investment opportunity for clear residence property. VERMONT 431.

FOR EXCHANGE—WEST ADAMS HEIGHTS, HIGH ground, 2 lots valued at $7000, ripe for flats. Wanted, house and lot same value, clear for clear. Phone MAIN 8445 or address P.O. Box 848, city.

FOR EXCHANGE—50 OR MORE CLOSE IN CITY building lots, worth $1000 each, in Stockton, Cal. Want Los Angeles income. Owner, 51031.

FOR EXCHANGE—EQUITY IN TWO LOTS IN southwest, 5c fare. Will exchange for lot, Hollywood way, close to red car line. Will assume some. Address 1350 E. 48TH PLACE.

FOR EXCHANGE—OR SALE—EQUITY IN MY BEAUtiful Brentwood Park lot for equity in bungalow or lot. Phone HOLLYWOOD 1200.

FOR EXCHANGE— Suburban Property.

FOR EXCHANGE—OR SALE— 40-acre improved Coachella Valley Ranch. All level tilled land; near railroad and boulevard; 15 acres alfalfa, flowing well, house, fruit; mule team, Jersey cow, 50 chickens and farm implements; fine for hog, dairy and poultry farm. Cash value $7000. Trade clear. MR. BAIRD, 623 Spring st. M. 3528. F4744.

FOR EXCHANGE—WANT RESIDENCE— 5 acres on car line, in Moneta; highly improved; modern house and buildings; near school, churches, stores, etc.; price $10,000; want Wilshire residence to same value.
FRED H. OLIVER—GUY M. RUSH CO.,
Bdwy. 24. 901-5 Story Bldg. 60055.

FOR EXCHANGE—18 ACRES NEAR VAN NUYS; quarter mile from station, on electric line and boulevard; lies beautiful; fine rich soil, six acres small fruit trees; want Los Angeles or Pasadena; state full particulars; owners only. Address E, box 425, TIMES BRANCH OFFICE.

FOR EXCHANGE—5-ACRE ORANGE GROVE, NEAR car line, well located in a fine section; want Santa Monica property to $6500. Will assume small amount. Address G. R. C., 227 Horizon ave., Venice, Cal.

FOR EXCHANGE—CHOICE FOOTHILL ACREAGE, clear; elevation 2000 feet. Mountain water. Want bungalow chalet. Will assume. MILLER, 527 Bixel. 53400.

FOR EXCHANGE—5 ACRES CLOSE IN, SOUTHwest, near two car lines, fine sandy loam soil, $5000. Want home in city same value or less. 211 LAUGHLIN BLDG. A1221. Broadway 3448.

FOR EXCHANGE— Country Property.

FOR EXCHANGE—
FRESNO COUNTY.
$250,000. $250,000.

Nearly 1000 acres in this beautiful tract including a splendid town site all surveyed and staked, new brick hotel and office building, two trains daily, everything ready for a booming little town. It's located in the midst of an industrious section of many subdivisions, the right place for a good town; you can get it now at acreage prices for clear income, exchange and easy terms. This has merit, and is ripe for business. Poor health causes this sacrifice.
E. J. VOTAW & COMPANY,
1227-1228 Marsh-Strong Bldg.

FOR EXCHANGE—PHOENIX, ARIZONA, VICINITY, wanted for Santa Ana $8000 cash value. 5 houses. Want land with plain improvements. W. E. GATES, Broker, 120 S. Flower st., Santa Ana, Cal.

FOR EXCHANGE— Country Property.

FOR EXCHANGE—
MILFORD, UTAH

400-acre relinquishment, all level, rich soil, three miles to Milford, new 3-room house with bath, fine domestic well, 98 per cent. pure, 50 young fruit trees, garage, some fencing, 160 acres plowed, 110 acres under ditch, with 80 shares water stock. This is a splendid proposition for alfalfa and stock. Owner here, will exchange for any good property, Southern California, up to $8000, not heavily incumbered. See us early while owner is here; it's a fine proposition.
E. J. VOTAW & COMPANY,
1227-28 Marsh-Strong Bldg. A3289. Main 2313.

FOR EXCHANGE— 23½ acres, one mile of Downey, with long frontage on paved boulevard, 8 acres oranges, 10 deciduous. Set of buildings, pumping plant, etc. Mortgage $3000. Will trade equity for any good local property that is worth $12,000.
CHAS. GLOVER,
Main 2790. 604 Wright & Callender Bldg. F2790.

FOR EXCHANGE—WANT SOUTHERN CALIFORNIA improved or unimproved; 1000 acres, very choice, level San Joaquin Valley land, located midway between Los Angeles and San Francisco and only 3 miles from railway station; value $85,000, mortgage $20,000, 5 years to run. Submit exchange proposition in writing. THE PEOPLES' REAL ESTATE AND LOAN CO., Wesley Roberts Bldg.

FOR EXCHANGE—40 ACRES ALFALFA AND SUgar beet land in cultivation, plenty of water, 6 ft. lift. Short drive from the city. Worth $300 per acre cash. Will take any good city property, include automobile and some cash to ½ or more. Balance 3 to 5 years. OWNER, 2015 Sixth ave.

FOR EXCHANGE—TWO QUARTER SECTIONS OF land in South Alberta, where crops run 50 bushels wheat to acre this year, for small place, 10 acres or 20, in Southern California. Must be well improved and good locality. Would assume a part. FRED J. MOREDALE, Warner, Canada.

FOR EXCHANGE—SWAP YOUR HOME FOR A GOOD income ranch, ranches large or small in Fresno and Merced counties for Southern California. See me at once. O. W. DAVIS, room 315 Consolidated Realty Bldg., 6th and Hill sts. Phones: Home F2879. Main 8837.

FOR EXCHANGE—5 TO 22 ACRES SUBIRRIGATed celery land at El Monte; celery pays from $200 to $350 per acre; land can be leased to pay good interest on investment; price $850 per acre; want modern bungalows or Wilshire home to $18,000. 1611 ORANGE DRIVE, Hollywood.

FOR EXCHANGE — 140-ACRE DAIRY RANCH IN Chino district, $15,600 worth of cows, hogs, horses and personal property, modern buildings; big money maker; want L. A. income. Price $60,000. Address D, box 455, TIMES BRANCH OFFICE.

FOR EXCHANGE—ALFALFA AND SUGAR BEET land, eighty acres, Carey act land, with water stock, at Delta, Utah, on railroad; will take clear lot as first payment, balance easy. Address A, box 150, TIMES OFFICE.

FOR EXCHANGE— 1490 acres, 25 miles of the city. No mountains, but rolling land. Price $90 per acre, clear. Want income to like value.
CHAS. GLOVER,
Main 2790. 604 Wright & Callender Bldg. F2790.

FOR EXCHANGE — 80 ACRES CLEAR KINGS county artesian belt, southwest Stratford. Want good bungalow, Colegrove or Hollywood way, will assume $1500 and give the land clear at low price. E. P. GRAY, box 118, Hollywood.

FOR EXCHANGE — SACRAMENTO VALLEY, 30 acres, $6000; mortgage $1500; can divide; want California, eastern or business. Room 54, HILLCREST HOTEL.

FOR EXCHANGE— 10 acres in alfalfa, near Corona, ample water, price $2500, mortgage $1200; will take bungalow and assume. A. G. MURRAY, 611 S. Hill st. Home 10845 or Broadway 2468.

FOR EXCHANGE—160 ACRES, MOUNTAIN RANCH, 22 miles from L. A., clear, price $8000; want bungalow for same, clear. Answer to H. GIRDLESTONE, 6565 Elder st., city.

FOR EXCHANGE—ORANGE COUNTY, IMPROVED ranch, stocked, suitable for citrus, hogs, chickens, general farming. Price $10,000. Call 404 GRANT BLDG.

FOR EXCHANGE—$17,000 IMPROVED SUBURBAN ranch, for industrial lot, Main to Central. MILLER, 527 Bixel. 53400.

FOR EXCHANGE— Real Estate Miscellaneous.

FOR EXCHANGE—SPECIALS.
$17,000—Orange grove for resident.
$3500—New Mexico for Southern California.
$25,000—Hemet for city.
$27,500—Apartment house, land or submit.
$4000—Idaho, submit to $10,000.
$2000—20 acres for city.
$15,000—Furniture and lease for big house.
See THOMAS or GEO. 325 W. Third.

FOR EXCHANGE—HAVING OVER 3000 PROPERties for exchange, I'll match yours if you'll please call. I. H. SHOEMAKER, 523 Hollingsworth Bldg.

FOR EXCHANGE—OR SALE—CITY OR COUNTRY. See MARTIN REALTY CO., 223 Grosse Bldg. Main 4552.

FOR EXCHANGE—BEN WHITE WILL EXCHANGE your present property. 304 BRYSON BLDG. Second and Spring. Member L.A.R.B.

BUSINESS INVESTMENTS—

PATENTED AUTO HEADLIGHT DEFLECTOR, patent just allowed, new California law operative December 31, compels adoption of dimmer or deflector on all automobiles and motor vehicles. Many thousands of pairs will be sold next two months, and steady trade all over U. S. afterward; 100 per cent. profit; sell at $1.00 per pair, retail; patent rights, dies for cutting various sizes, and factory stock of several gross pairs of the best seller; will accept $900 for entire outfit; splendid opportunity for energetic man or enterprising syndicate; patent alone worth the money. Business is too big for me alone; am over 60 years of age. Address E, box 429, TIMES BRANCH OFFICE.

FOR SALE—

GILT-EDGED INVESTMENTS.

BETTER THAN BONDS.

$16,000—Present income $1440; value constantly rising; two-story, reinforced concrete store and office building on corner of most prominent street in most prosperous town in Northern California. Good reasons for selling. Address XIB, box 173, TIMES OFFICE.

WILL SELL LIMITED AMOUNT OF STOCK, EASTern corporation, conducting local branch, money used in expansion, would consider employing investor, if young man, with judgment and good references. Best of references. Address B, box 257, TIMES OFFICE.

BUSINESS CHANCES— Of Many Kinds Unclassified.

FOR SALE—BOOK AND STATIONERY BUSINESS, well located, with valuable lease, at low rent; in good Southern California town in best growing district, business now doing $14,000 per year, and can be increased. Ranch requires my time. $2000 cash required to swing the deal. I will consider part in exchange on real estate. No agents. Address A, box 61, TIMES OFFICE.

I WANT PARTNER, NO CHAIR WARMER, MUST be rustler; I do retail and wholesale business, machinery cost me $1800; nice store, can show the business; I cleared $160 last month; I will sell undivided half interest for $700. For private interview see my agent, 657½ S. Hill, Room 1. KEYSTONE CO.

WANTED—YOUNG MAN OR LADY, TO INVEST small capital in good paying legitimate proposition, the motion picture business is in its infancy, so come in on my proposition and get results. Don't apply unless you mean business. No. 4-5 DECATUR BLDG., Ocean Park, Cal. Ideas have done wonders, see me today.

PAINTING AND PAPERHANGING CONTRACTORS, attention. For sale in San Diego, a well-established business, wholesale and retail. One that can be enlarged. Best opportunity in San Diego. If you are interested—no agents—address 1320 TENTH ST., San Diego, Cal.

FOR SALE—MY GROCERY IN WEST PART OF city, big sacrifice for cash. $1500 will handle if taken at once. Must be in Arizona by December 1 to look after mining claims. Business clearing $800 per month. Don't fail to see this snap. Address C, box 159, TIMES OFFICE.

FOR SALE—MOVING PICTURE THEATER, THE prettiest, best paying and best equipped suburban theater in the city. Will bear fullest investigation. This is a snap. Deal direct with owner. It will require cash to buy this theater. Address OWNER, A, box 161, TIMES OFFICE.

SALOON FOR SALE—BEST ON BEACH, OPEN SUNdays, long lease, cheap rent. Average profits about $1000 per month. Will sell all or take in partner. Will sell at right price and make terms to responsible party. Address E, box 436, TIMES BRANCH OFFICE.

FOR SALE—OR EXCHANGE—FOR GOOD CLEAR city property an old and well established tire business, making an annual net profit of more than $10,000. This is strictly a bona fide business and will stand thorough investigation. Address owner, C, box 126, TIMES OFFICE.

WANTED—A RELIABLE BUSINESS MAN WITH capital, who can give good references, to take charge of the finances of a legitimate and pleasing business which has been established over 20 years. Address AB, box 548, TIMES BRANCH OFFICE.

WANTED—PARTY TO BUY PART OR THE CONtrolling interest in clean legitimate growing business that promises big returns, thorough investigation invited. Call 905 BAKER DETWILER BLDG., 412 West Sixth st. Hours 10 a.m. to 5 p.m.

FOR SALE—BEST SALOON IN LOS ANGELES, finely located, downtown business section. Good lease, low rent. Handsome income. Owner retiring from active business. A bargain. Address C, box 156, TIMES OFFICE.

$200—FOR SALE—MILLINERY STOCK AND FIXtures. Will invoice $350. Has been store for several years. Cheap rent. Doing good business. Address C, box 155, TIMES OFFICE.

FOR SALE—DANDY PAYING RESTAURANT AND rooming house of 16 rooms, all full, dining room seats 30, doing fine; rent $40; good furniture, long lease. $1200 including last month's rent. Phone HOLLYWOOD 2621.

TO LET—TWO NEW MODERN STOREROOMS, Washington and Crenshaw Blvd.; new business location for grocery, drugs, hardware, etc. No opposition and protection for many years. WILLIAMS, 4157 Washington.

FOR SALE—12-TABLE POOL HALL AND CIGAR stock and fixtures; located heart of Los Angeles downtown business district; guarantee $12,000 yearly business established 10 years; particulars. J. S. VANDERWATER, 511 Delta Bldg.

FOR SALE—MONEY MAKING GROCERY AND MARket, two-thirds of business cash, everything first class, about $5500 cash. Address C, box 127, TIMES OFFICE.

WANTED—I WANT A PARTNER IN MY ESTABlished cash business; I have more work than I can handle; small investment required. PHONE A0450.

BUSINESS CHANCES— Of Many Kinds Unclassified.

CROCKETT & MARSH, 202½ S. Broadway. Rooms 205-206. Titles guaranteed. Main 1789; F1829.
$950—Cigar stand, barber shop, heart city, rent $5; excellent fixtures; nice business.
$3500—Blacksmith business, Imperial Valley, large stock, always busy, big prices; sickness; bargain.
$2800—Grocery, fine fixtures, cheap, clean stock; $55 daily receipts; splendid location; business increasing.
$1200—Grocery, nicely located, enjoying nice trade; good fixtures; will invoice; give good deal.
$1600—Fertilizer and teaming business, good teams, fully equipped; netting $100 monthly; snap.
$1250—Restaurant, seats 75, newly equipped, $50 daily average, swell location, near-by city.
$4000—POOL HALL, Imperial Valley, 5c cue, eight tables, guarantee $500 monthly net.
$200—Fountain, lunches, 3 furnished rooms, $15 daily; no competition; splendid bargain; hurry.
$250—Lunch counter, fine equipment, swell location; sickness; cut from $450; a real bargain.
Notice! Picture theater men, if you want a bargain call at once; trial given.
$225 handles rooming house, 10 large rooms, income $100 monthly; fine for boarders.
CROCKETT & MARSH, 202½ S. Broadway. Titles guaranteed.

BUYERS—
Looking for business see us.
If we haven't it we will get it.
No charge to you. Make our office your headquarters.
Read our advertisements carefully and you will profit by it.
$850 TAKES
Garage and machine shop; a bargain; good equipment. Terms.
$800 BUYS
A dandy rooming-house, close in; furnishings fine. A pleasure to show it.
RECEIPTS $50
Daily. Restaurant that can't be beat. Books to show. Profits $250 per month, $800, terms.
THE SQUARE DEAL BROKERS,
445 San Fernando Bldg.

PATENTED AUTO HEADLIGHT DEFLECTOR, PATent just allowed; new California law operative December 31, compels adoption of dimmer or deflector on all automobiles and motor vehicles; many thousands of pairs will be sold next two months, and steady trade all over U. S. afterward; 100 per cent. profit; sell at $1.00 per pair retail; patent rights, dies for cutting various sizes, and factory stock of several gross pairs of the best seller; will accept $900 for entire outfit; splendid opportunity for energetic man or enterprising syndicate; patent alone worth the money. Business too big for me alone; am over 60 years of age. Address E, box 429, TIMES BRANCH OFFICE.

MOVING PICTURE THEATER IN SACRAMENTO for sale, best location in the city, seating capacity 600, playing all the big attractions; price $7500. No agents; principals only. For particulars address H. S. HAINES, care Hotel Kern, No. 100 Eddy st., San Francisco.

REDIPHONES—WE HAVE ON HAND A FEW OF those handy telephone attachments, which are being distributed in connection with coupon books valued at 75 cents each, the coupons being redeemable in classified advertising in THE TIMES. Phone Main 8200 or Home 10391, and our representative will call and attach the "REDIPHONE," collecting at the same time for the coupons delivered. One "Rediphone" only will be delivered to each customer.

HARDWARE STOCK, BEACH TOWN, GOOD LOCAtion, old established store, cheap rent; large room, warehouse, well advertised, favorably known; owner must give all his time to factory, sell at invoice or lump. Snap for hardware man with $5000. Address A, box 68, TIMES OFFICE.

BASKET GROCERY—BEING CALLED EAST ON ACcount of sickness, we will sell our cash grocery of about $1800 stock and fixtures, at invoice price. We do no soliciting and run no accounts. Average receipts $60 per day. In working man district, no fancy trade. Good clean stock and in A-1 shape. Can refer you to wholesale houses as to proof. Call SOUTH 6414.

PICTURE THEATER BARGAINS. ELEGANT equipped house. 500 opera chairs, everything complete, no opposition, worth $3500. Price today $1500 cash. Another bargain house, 260 chairs. No opposition. Just the place for man and wife. $250 down, balance easy; for bargains, large or small. See RYAN, 417 Investment Bldg., 8th and Bdwy.

FOR SALE —ACROSS FROM 800-PUPIL CITY school, light grocery, candies, school supplies; splendid trade, rent $15 month; furnished living room; price $500. Give you trial. See for yourself. KEYSTONE CO., Room 1, 657½ S. Hill.

ADVERTISER DESIRES CONNECTION WITH PARTY who would appreciate opportunity of getting into exclusive high-grade business. If you have real estate security, I am in a position to secure you a loan for $2000 for above purpose. Call 511 MARSH-STRONG BLDG. 10 to 12.

FOR SALE—CIGAR, STATIONERY AND CONFECTIONERY STORE; MUST SACRIFICE ON ACCOUNT OF SICKNESS; WILL GUARANTEE $45 A WEEK OR OVER CLEAR PROFIT; MUST HAVE $1000 CASH FOR STOCK AND FIXTURES. ADDRESS C, BOX 158, TIMES OFFICE.

FOR SALE—ONE OF THE BEST LITTLE NEWSpaper propositions near Los Angeles; can be bought for $500 cash, balance on easy terms. Must be sold this week. Address owner, S. W. GREEN, Box 498, R.F.D. 6, Los Angeles, or call Boyle 3361.

FOR SALE—OR EXCHANGE—FIRST-CLASS CONfectionery in heart of downtown district, beautiful store; best trade only and best location in city; must attend to other business, cash or part cash and part A1 real estate. Address Z, box 569, TIMES BRANCH OFFICE.

IF YOU ARE LOOKING FOR A GOOD PAYING lunch room, I have it. Owner going East. Cash or terms.
EASTERN LAND & EXCHANGE CO.,
F3434. 1118 Marsh-Strong Bldg.

FOR SALE—CORNER GROCERY, GOOD LOCAtion, cheap rent, sales average over $75 per day, nearly all cash; my wife and I are too old to do the work and must sell; no agents. Phone HOLLY 1131, after 7 p.m.

RESTAURANT CLEARING OVER $90 WEEK. YOU can take cash in; satisfied we do it. Good fixtures. Lease $60. Bargain hunters here is your game. CROCKETT & HILL, 309 Columbia Trust, 313 W. Third.

$1100—GARAGE, ON BUSY PAVED THOROUGHfare, west side; no close opposition; storage pay rent; long lease; complete equipment; machinery, supplies, etc., included. 208 DELTA BLDG., 426 S. Spring.

FIRST-CLASS AMUSEMENT PRIVILEGE AND other concessions, bids and proposals received. Address PANAMA PARK, Z, box 287, TIMES OFFICE.

FOR SALE — UNDERTAKING PARLORS DOING around $500 per month. Might consider some exchange. HAYNES, 332 Union Oil Bldg. Main 2273, F5027.

$35 BUSINESS DAILY; GROCERY, ESTABLISHED 10 years (trial until satisfied;) rent $25; price $1000 or invoice; GUARANTEED PROPOSITION. Particulars, 511 DELTA BLDG., 426 S. Spring.

FOR SALE—A BIG BARGAIN, SMALL CASH GROcery, no soliciting, no delivering; cheap rent; fine location; fixtures, $150; stock at wholesale invoice. Located at 1363 W. JEFFERSON.

ENERGETIC PARTY TO TAKE AN INTEREST IN an established business. $250 investment required, $25 a week to right party. Inquire at 520 MARSH-STRONG BLDG.

LOOK—BARGAIN—10-CENT SHOW, NOW RUNning full blast, 300 seats, splendid equipment, no opposition, only $450. Call 511 DELTA BLDG., 426 S. Spring st.

FOR SALE—HARDWARE STOCK AND FIXTURES, best proposition in Southern California; only cash offers will be considered. Phone HOLLYWOOD 2606.

TO LET—FRONT PART OF GARAGE, SPACE FOR 10 cars and office, including telephone, electric lights, etc., centrally located, would be ideal second-hand car place. Very cheap. Call F6388.

WANTED—MAN WITH $1500, GOOD SAFE BUSIness. Investigate, we can show you. This is an exceptional opportunity. Call 425 INVESTMENT BLDG.

FOR SALE—AUCTION TODAY, 2 O'CLOCK, AT 1303 W. Washington st., corner of Hoover. Staple and fancy grocery, stationery and tobacco, to highest bidders. BROOME, Auctioneer.

FOR SALE—GROCERY AND MEAT, RENT $18, LIVing room; $40 day guaranteed; money maker; $1500; great sacrifice. CROCKETT & HILL, 309 Columbia Trust Bldg., 313 W. Third.

FOR SALE—FINE LUNCH COUNTER OUTFIT TAKen on mortgage; will give easy terms. Do not need your money. Phone SOUTH 6460J.

FOR SALE—PEANUT BUTTER MANUFACTURING business, long established, will require about $450 to handle. 1468 CENTRAL AVE.

SPECIAL—$900 BUYS INTEREST HIGHLY ESTABlished genteel business, clear $350 monthly. Particulars 355 S. BROADWAY, room 201.

FOR SALE — SCHOOL SUPPLY, CANDY, STATIONery store. Rent $10. Owner 3½ years. Makes good living. Price $175. 159 W. 30TH ST.

BARBER SHOP FOR SALE—MUST SELL ON ACcount of poor health. D. LATIMER, box 304, Modesto, Cal.

$125 DOWN STARTS YOU IN DANDY LITTLE CASH business, pay balance out of the profits. See me. 520 MARSH-STRONG BLDG.

FOR SALE — $150 BUYS NICE LITTLE DRY cleaning establishment, fine location for merchant tailor. Address box 362, GLENDORA, Cal.

FOR SALE—CHEAP AUTO SHEET METAL RADIator shop; full set tinner's tools; electric motor; air compressor. 108 E. PICO ST.

FOR SALE—OLD ESTABLISHED CASH GROCERY, close in, on a good corner. Phone 51820. MAIN 7439.

TELEPHONE "WANT ADS" for insertion in the Sunday Times should be ordered before the rush of business Saturday night.

FOR SALE—OR EXCHANGE—SALOON AND liquor houses city and country. $5000 and up. Established 25 years. WEIK, 300 H. W. Hellman.

SPECIAL— 12 STOOL COUNTER. SPECIAL— $150 for quick sale, rent $15, receipts $12 to $18. See this place today. 705½ S. BROADWAY.

FOR SALE—GROCERY STORE FIXTURES, $800 will invoice stock, good location, 4901 S. VERMONT. 26893. Vermont 5001.

SECOND-HAND SHOWCASE. ONE ENTIRE FLOOR of bargains. See WEBER'S, 316-330 S. Los Angeles.

FOR SALE—OLD-ESTABLISHED GROCERY; WILL invoice. MAIN 805. A3482.

FOR SALE—LUNCH COUNTER RIGHT ON MAIN street. Long lease. 237 S. MAIN ST.

FOR QUICK ACTION DROP ANSWERS TO Times "Liners" in Times' letter boxes in downtown office buildings. The locations of the boxes are printed in the first column of The Times "Liner" section.

BUSINESS CHANCES— Of Many Kinds ...

FOR SALE — HARDWARE ... trade, on good ... terms; will stand wholesale ... cause for selling. Address ... BRANCH OFFICE.

POOLROOM PARTNER ... First-class proposition ... ence unnecessary. Address ... FICE.

FOR SALE—SMALL ... business. Best of location ... $500, $300 cash, $200 on ... WEST WASHINGTON.

FOR SALE—MEAT MARKET ... ing good business ... to MR. BARRETT ...

GOOD EAST MONEY ... to Xmas; pleasant ... AVE., between 10-12 a.m. ...

FOR SALE—SMALL ... and restaurant, fine location ... particulars phone BROADWAY ...

FOR SALE—TWO CHAIR ... trade and fine location ... NORTH MAIN ST.

SERVICES? GOOD MAN ... inventory $50,000 ... PHOENIX, 201 Grant Bldg.

BUSINESS CHANCES— Wanted and ...

SELLERS— Do you want to sell ...

WANTED—YOUNG BUSINESS ... nographer and bookkeeper ... OFFICE.

WANTED—CASH PAID ... MISSION HOUSE, 112-116 Court st.

WANTED — WILL PAY ... B. FORE'S CO. ... st. Phones Bdwy. 4279 ...

WANTED—GOOD RESTAURANT ... FRANKLIN, Arcade ...

WANTED—PAYING BUSINESS ... facturing, etc. A1694. ... Bldg.

WANTED—SMALL STORE ... Pasadena, Alhambra or ... or house in Glendale. ... BRANCH OFFICE.

WANTED—WILL INVEST A FEW ... ment secured. Address C, box ...

WANTED—TO COMMUNICATE WITH ... POORMAN, 310 Van Nuys Bldg.

WANT GOOD GROCERY, WILL ... room bungalow, clear ... W. 39TH ST.

WANTED— For quick action ... The Times "Liner" section.

SWAPS— All Sorts.

FOR EXCHANGE—LATE MODEL ... six-cylinder automobile ... offer.

FOR EXCHANGE—$2600 EQUITY ... flat building, on E. Jefferson ... 1526.

FOR EXCHANGE—HAVE FINE ... phaeton and harness ... box 153, TIMES OFFICE ...

FOR EXCHANGE—CEMENT ... GARLAND BLDG.

FOR EXCHANGE—... 2220.

FOR EXCHANGE—OR SALE ... Angeles st. Phone Main ...

FOR EXCHANGE—... FICE.

FOR EXCHANGE—$100 ... enth and Figueroa.

FOR EXCHANGE—2 CLEAR LOTS ... BROWN, 424 Ninth st. ...

FOR EXCHANGE—EQUITY ... what have you? Owner ...

FOR EXCHANGE—PAINTING ... 9x12 blue rug, Axminster ...

FOR EXCHANGE—AM FORCED ... small car, real estate ...

FOR EXCHANGE—RELIABLE ... for small extension table ...

FOR EXCHANGE—DIAMOND ... dress R, box 182, TIMES OFFICE.

MONEY TO LOAN— Real Estate and ...

HAVE 15 CLIENTS WITH ... 62155. Main 907.

MONEY TO LOAN—ON FIRST ... CAN MORTGAGE CO. ... Broadway 2468.

MONEY TO LOAN— On improved city ... STATE MUTUAL BUILDING ...

TO LOAN—ANY AMOUNT ... Story Bldg. ...

MONEY TO LOAN—... available AT ONCE ... CENTRALLY located ... Main 3032.

MONEY TO LOAN—ANY AMOUNT ... ANGELES SAVINGS ... 12th floor, Haas Bldg. ...

I HAVE $5000, $3000 ... improved, all 7 per cent. ...

TO LOAN—AM IN POSITION ... STRONG BLDG., 10 to 12.

$1500, $1800, $10,000 ... CO., 4375 Moneta. ...

TO LOAN—SEVERAL ... 431 Security Bldg. ...

LOAN ON AUTOMOBILES— ... Nuys Bldg.

DO YOU WANT TO ... Main 4069.

MONEY TO LOAN—... F3121.

I HAVE $2000 TO LOAN ...

TO LOAN—WILL HAVE ... FICE.

MONEY TO LOAN—...

FIRST AND SECOND ... F6266.

PRIVATE MONEY ... Broadway 6447 ...

$500 TO $5000 TO LOAN ... 7778. 11180.

$1000 TO $20,000 ... A2180. M. 2180.

PRIVATE MONEY ... 731 H. W. Hellman ...

TO LOAN—... F1165, Bdwy. ...

TO LOAN—$1800 AT 7 ... Oil Bldg. ...

Classified Liners.

MONEY TO LOAN— Real Estate and Improvements.

AVAILABLE AT ONCE.

SECOND MORTGAGE MONEY.

WATERMAN & CO.

SWAPS—

Classified Liners.

MONEY TO LOAN— Real Estate and Improvements.

[illegible]

INVESTMENT COMPANY, 1201 L. Van Nuys Bldg. Bdwy. 5995.

[illegible]

MONEY TO LOAN—
Real Estate and Improvements.

MONEY TO LOAN—
We have the following amounts to loan on city improved property.
$1000, $1500, $2000,
$2500, $3000, $4000, $5000.
If your loan is good, can place these amounts at once at 7 per cent.
EDWARDS & WILDEY COMPANY,
Main 9307. 515 Black Bldg., Fourth & Hill. 10767.

MONEY TO LEND—
MORTGAGES
LOANS) at current rates.
BUILDING LOANS
JOSEPH M. GORE CO.,
622 L. A. Investment Bldg.,
Main 4161. PHONES: Home F3912.

REAL MONEY FOR REAL LOANS—
$2500 at 7 per cent., for city improved or vacant.
$4000 at 7 per cent., for city residence.
$10,000 or any part for city improved.
We give quick decisions. Have no time for mere listings.
F3941. 611 INVESTMENT BLDG. Main 2087.

MONEY TO LOAN—$10,000 AT 7, IMPROVED city property, or will divide. GORDON, 65177.

MONEY LOANED—CONTRACTS AND MORTGAGES bought. ALBERT McCALL, 314 Bullard Block.

$1700, PRIVATE MONEY TO LOAN ON CITY property. Phone BROADWAY 1776.

$800 UP TO $1000 TO LOAN, OWNER, ON GOOD city first mortgage. BOYLE 78.

$5000 OR $6000 TO LOAN, WANT TO PLACE AT once, will divide into 2 loans. PHONE 10767.

$1100, $2500, $4500, $10,000 TO LOAN, 7 PER cent. HARRY JACKINS, 615 Union Oil Bldg.

TO LOAN—$1000 ON IMPROVED REAL ESTATE. Call GARVANZA 592.

HAVE $2000 OF MY OWN MONEY TO LOAN. MERROW, A5973. Broadway 4546.

HAVE $10,000 IN AMOUNTS, $500 TO $2000. SEE me at once. FILLEY, 515 Union Oil.

FOR LOANS IN GLENDALE OR CITY, ERNEST H. OWEN, 832 Union Oil Bldg. Main 2900, F1540.

$500 TO LOAN QUICKLY ON CITY PROPERTY. R. S. STEARNS, 527 Van Nuys Bldg. A4678.

BUILDING LOANS—IF YOUR LOT IS CLEAR OR nearly so. WESTON BUILDING CO., Main 2646.

MONEY TO LOAN—
Salaries, Chattels and Collateral.

SALARY LOANS— FURNITURE.
WE DEFY COMPETITION.
Borrow $20, you pay back $1.00 a week.
Borrow $30, you pay back $1.50 a week.
Borrow $50, you pay back $2.50 a week.
Borrow $100, you pay back $5.00 a week.
Money the same day. Everything absolutely confidential.
GIBSON & CO.,
Room 613 Broadway Central Bldg.
424 S. Broadway.

IF YOU NEED MONEY—
Let me supply it. $10 to $100. I will trust both men and women, no fuss, no indorser, strictly private.
H. WILLIAMS, F2354.
425 Security Bldg. 510 S. Spring st.

IF YOU WANT A RELIABLE PLACE TO BORROW money in small amounts, you will make no mistake by coming to us. Easy weekly or monthly payments. Let us tell you more about it at our office.
CENTRAL LOAN COMPANY,
509 Security Bldg., 510 S. Spring st.
Phones: F6512, Main 4018.

HOW MUCH? WHEN AND WHERE?
If you own furniture or a piano and want a little ready money, call, phone or write. Prompt service; confidential transactions; easy terms. Hours 8 to 6.
FIDELITY LOAN COMPANY,
F3431. 529 MASON BLDG. Bdwy. 5171.
S.E. cor. 4th and Broadway. Entrance 4th st.

QUICK MONEY—MEN OR WOMEN—
No indorser, no assignment, no mortgage, no reference, no publicity, if you want $10 to $100 quick see
FRANK SCOTT,
227 Union Oil Bldg. 7th and Spring.

DIAMOND LOANS 1 TO 2 PER CENT. ONLY.
KUSEL, 306-307 Stimson Bldg., Third and Spring. Established 12 years. Bank references. Diamonds kept bank vault. WE BUY DIAMONDS ALSO.

THE PROVIDENT PLEDGE CORPORATION
LOANS ON DIAMONDS AND OTHER COLLATERAL.
2 per cent. a month and no other charge.
Private rooms.
Jewelry appraised for nominal fee.
312 UNION OIL BLDG.

MONEY TO LOAN ON DIAMONDS AND JEWELRY, 2 per cent., no other charges; courteous treatment; safe, reliable; THE DIAMOND LOAN AND BROKERAGE CO., 402 Trust and Savings Bldg. Sixth and Spring. W. L. WHEDON, Mgr.

PRIVATE MONEY LOANED AT YOUR HOME ON furniture, automobiles, or ranch stock; any amount, easy payments. MR. SMITH, 508 Van Nuys Bldg. F3760. Main 1451. Hours 10 to 12:30.

QUICK, QUIET, PERSONAL, PRIVATE LOANS TO men or women who are housekeeping; lowest rates. Call and talk it over with MR. CRAWFORD, 708 Security Bldg. Phone 63380, Bdwy. 675.

MONEY LOANED ON DIAMONDS, PEARLS, JEWelry, silverware, furs, pianos, automobiles, etc. MARKWELL & CO., 300 Citizens' Bank Bldg.

TO LOAN—ON CHATTELS, 2 PER CENT. MONTH. Furnishings private homes. Money the same day. 14878. Loan Dept., 324 UNION OIL BLDG.

SALARIED MEN AND WOMEN ACCOMMODATED without delay or publicity. SOUTHERN CREDIT CO., 411 O. T. Johnson Bldg.

LOANS ON DIAMONDS, CONFIDENTIAL, BANK references. FRITCH-LAUGHLIN, 710 Grant Bldg. Fourth and Broadway.

MONEY LOANED ON AUTOMOBILES, POSSESSION not required. Easy payments. Confidential. SMITH, 710 Garland Bldg.

MONEY WANTED—
Real Estate and Collaterals.

WANTED—
SAN FERNANDO VALLEY.
$2500—3 years, 8 per cent., on 27 acres conservatively worth $8100. Courtesy to agents.
THE G. H. A. GOODWIN COMPANY,
302 Central Bldg., Sixth and Main.
F3150. Main 7859.

WANTED—TO SELL—
Three choice first mortgages:
$12,500 ....7 per cent.
1,500 ....7 per cent.
1,500 ....7 per cent.
These are all gilt-edge security and will bear closest investigation.
ASSETS REALIZATION COMPANY,
630 Van Nuys Bldg.

WANTED—
$200 DISCOUNT.
$950 FOR $1150 TRUST DEED, ONE YEAR, 8 PER CENT., ON PROPERTY VALUED $5500, SUBJECT $2200 FIRST MORTGAGE. ROGERS,
EVANS-MOSS REALTY CO.,
10377. 807 HAAS BLDG. MAIN 2268.

WANTED—MONEY—
FOR SALE.
Absolutely gilt-edge, $750 first mortgage note, five years, seven per cent., secured by 4.14 acres, just off the paved boulevard at Chatsworth in the San Fernando Valley; planted to young trees. Conservatively worth $2000. Will discount for cash.
F3150. MAIN 7859.

WANTED—
$75 COMMISSION.
$1925 FOR $2000 FIRST TRUST DEED ON PROPERTY VALUED $5000, ONE YEAR, 8 PER CENT. ROGERS,
EVANS-MOSS REALTY CO.,
10377. 807 HAAS BLDG. MAIN 2266.

WANTED—$1250 FOR 3 YEARS.
9 per cent. interest and commission to principals or agents.
Give first mortgage to construct bungalow on boulevard.
J. M. CLOSE, Principal,
1325 Washington Bldg. Phone F7985.

WANTED—$325, PAY 12 PER CENT. AND $10 bonus. First mortgage on $800 lot. North of Manchester, between Main and Moneta. Fifty foot frontage, street work, sidewalks and curbs in and paid. FRANKLIN, 238 Bradbury Bldg. 65689. Main 1667.

WANTED—$2500, 3 YEARS, 8 PER CENT., BRAND new double bungalow 4 rooms each side on car line. Rent $40 per month. Value $5500, hardwood floors, and all latest built-in effects. Manual Arts section. Southwest. BUCHANAN, 709 Hollingsworth Bldg. 14289. Broadway 797.

WANTED — TO BORROW $350 ON MY STEARNS touring car, 5-passenger. Will return $400 in 30 days and also let party loaning the money have use of the car for 30 to 60 days. Call 507, 424 S. BROADWAY. Phone A5393.

WANTED—$1000 TO $3000 ON FIRST MORTGAGES. 7 or 8 per cent., city property; also can use lesser amount for short loan, will pay 2 per cent. per month. MR. CLOUD, Main 2552; F4139.

WANTED—$1600 AT 8 PER CENT., FOR 3 YEARS on close in improved corner, worth $4000 and good moral risk. C. A. THOMAS, 628 Chamber of Commerce Bldg. Phone A1206.

WANTED—$4000 AT 8 PER CENT., FOR THREE years, on 10-room new residence on Fifth avenue, near 15th st. Value $9000. This is absolutely GILT EDGE. ALLEN, 510 Trust and Savings Bldg., A4498, Main 8768.

WANTED—$8000 OR $10,000, 8 PER CENT., 3 years, on 160 acres improved, worth $40,000, Palo Verde Valley. Address Box 384, TIMES OFFICE, Pasadena.

WANTED—$8000 AT 7 PER CENT., ON 100x150 with two houses, Vermont near 27th. Owner's value $20,000. F. M. WELLS, 705 Union Oil Bldg. A5737, Main 1175.

WANTED—$1500 ON 7-ROOM MODERN BUNGAlow, valued $4500, 47th and Vermont. This is a fine loan. GOLLUM, 419 Van Nuys Bldg. 62807.

WANTED—$10,000 ON FINE 70-ACRE ALFALFA and hog ranch, well improved, houses, barns, pumping plant, implements and stock. See owner, MR. REED at 521 Hollingsworth Bldg. A2290.

WANTED—$3600 AT 8, ON EIGHT-ROOM HOUSE. Van Ness near 16th. Will give trust deed. MR. GORDON. F5177. Bdwy. 398.

WANTED—$1800 ON PRETTY 6-ROOM BUNGALOW, Halldale ave. Good risk. Will pay 7. Principals. TELEPHONE F5487.

WANTED—TO SELL GILT EDGED FIRST MORTgage. Liberal discount. ADAM LAYER, 515 Trust & Savings Bldg. A3172, Main 9273.

WANTED—$1750 AT 7 PER CENT., 3 YEARS, MY bungalow is new and worth $4000. No agents. PHONE F1888.

WANTED—$3500 AT 8, ON NEW 8-ROOM HOUSE, Hollywood. MR. GORDON. F5177. Broadway 398.

WANTED—$1200 ON NINE LOTS ON PICO BLVD. A. J. HOFFMAN, 604 Washington Bldg. 15818.

MONEY WANTED—
Real Estate and Collaterals.

WANTED—MONEY ON FIRST MORTGAGES—
$350—3 years, 8 per cent., on unimproved lot, 25x100, on Lake st., near Ashland st., Ocean Park, Santa Monica; valued $2000.
$500—3 years, 8 per cent., we have made a building loan of $25,000 on lot 120x215, on Hollywood blvd., near Western ave., Hollywood, upon which there is in course of construction a bungalow court of 18 units, which when finished will be the finest bungalow court in Los Angeles; we have taken 50 notes for $500 each, secured by trust deed, and will offer these notes separate. Call and investigate and see plans and sketches of this place, which will be known as "St. James Court." Our loans of this character have proved very successful.
MATTHEWS & MATTHEWS, a Corporation,
426 Washington Bldg. Main 3335.

WANTED—MONEY—
$45,000, 5 years, 7 per cent.
Gilt-edge first mortgage loan on well-located improved property, 5-story brick and steel building; paved street, close in.
Property valued at $125,000.
Principals only.
WRIGHT-CALLENDER-ANDREWS CO.,
See Henry W. Mellen, Mgr. Loan Dept.
403 S. Hill st. Phones: 10745. Main 5040.

WANTED—
$6000, 7 per cent. and 2 per cent. bonus, 1907 Orange st., lot 50x150, 8 rooms, garage; value $12,500. $6000, S. Pasadena line, 5 acres, Bairdstown, level; value $15,000. $2500, S. corner Western and 42nd st., 7 rooms; value $5000.
JAMES T. KELLY CO.,
620-21 Haas Bldg.
Main 3332, A3821.

WANTED—$15,000, FIRST MORTGAGE, ON ALmost 400 feet of W. Pico st. frontage; this property faces three streets, all asphalt paved and paid for; ultra conservatively appraised at $30,000. For further information regarding this loan, principals only, call 318 HAAS BLDG. Phone Main 907. 62155.

WANTED—LOAN $2000 AT 7 PER CENT., ON beautiful 7-room bungalow, close in southwest, valued at $4500, to pay off bank loan, now on property. Good loan. Moral risk A1.
F5177. R. W. KINSEY, Bdwy. 398.
819 Trust & Savings Bldg.

WANTED—ON NEW BUNGALOWS, WILSHIRE DIStrict, $2000, 7 per cent., 3 years, on 300 N. Normandie, 6 rooms. $1700, 7 per cent., 3 years, on 305 N. Normandie, 5 rooms. Will pay 2 per cent. commission. W. VEEDER, owner, 309 N. Normandie. Phones 560160 and Hollywood 2350.

WANTED—$4000 AT 7 PER CENT., ON BRAND new 4-flat building, of four rooms and bath each; located south, in good section, half block from car; income $100; insurance $5000; value $9000. Principals only. Call 318 HAAS BLDG. Phone Main 907, 62155.

WANTED—$5500, 7 PER CENT., OWNER'S BEAUtiful South Pasadena home, replace bank loan, same amount. Appraised at $12,000. Principals call for appointment to inspect.
MORSE SPERRY CO.,
604 Union Oil Bldg.

WANTED—$7000 ON FIVE ACRES, ALTADENA, 2 houses, garage; wonderful ornamental shrubs and magnificent trees, all varieties bearing fruit. Photographs at my office.
H. A. REED, 327 Van Nuys Bldg. 13437. Main 4308.

WANTED—$2100 FOR 3 YEARS.
9 per cent. interest.
Give first mortgage to construct double bungalow on boulevard corner. J. M. CLOSE, 1325 Washington Bldg. F7985.

WANTED—$6000, ONE YEAR, 12 PER CENT., PAYable quarterly, security, leasehold, valued at $150,000, income per month $500, immediate action desired. Have some good real estate applications. T. R. WALLACE, 1615 Argyle ave., Los Angeles. Hollywood 1773. 579278.

WANTED—
$500—10; acre; money for improvements, $1000.
$1100—8; 100x150, 6 rooms, Edgewood, $3500.
$1500—8; 5 acres, imp., Strawberry Park, $4000.
64137, Main 2984. CHAPPEL, 617 Lissner Bldg.

WANTED—MONEY:
$2500, 8 per cent., new double bungalow, eight rooms, 2 baths, 50x135, Hollywood. Value $5500.
AMERICAN MORTGAGE CO., 611 S. Hill st.
10945. Phones Bdwy. 2463.

WANTED—LOAN $6000 AT 7 PER CENT., ON close in improved property on West Seventh st., valued at $17,500. Security A1.
F5177. R. W. KINSEY, Bdwy. 398.
819 Trust & Savings Bldg.

WANTED—$1000 FOR ONE YEAR, ON FIRST mortgage trust deed, collateral security, worth six times the amount, which I will escrow with any bank. Private parties phone owner, 51081.

WANTED—$1250, 3 YEARS, 8, 5-ROOM MODern bungalow, S.W. Insurance $1500; will pay 1 per cent. commission to party making loan. Call 218 O. T. JOHNSON BLDG. F3705; Main 4509.

WANTED—$5000, 3 YEARS, AT 8, MAGNOLIA at Pico, 12 rooms, elegant; property owner's home. Call 218 O. T. JOHNSON BLDG. Main 4509; F3705.

WANTED—$2000, 3 YEARS, AT 8, OWNER'S home, S.W., near Manual Arts School; garage; lot 50x150; will give trust deed. Call 218 O. T. JOHNSON BLDG. Main 4509; F3705.

WANTED—MONEY.
$7500 at 7 per cent., security first mortgage on residence on corner of boulevard, in close-in Wilshire district, value $17,500; principals only. Call 51606.

WANTED—$2000, 8 PER CENT., HIGHLY IMPROVed ranch, near foothills, above Burbank, owner's home, worth $10,000. Part loan to buy hogs. A-1 CHAPPEL, 617 Lissner Bldg.

WANTED—MONEY, $2500, ON FINE WEST SIDE property, worth $9000. Want to get this loan at once; will pay 8 per cent. for quick action. Phone 10767 or MAIN 9307.

WANTED—$4500, 8, 3 YEARS, ON 10-ROOM 2-story residence, just north of Pico, on Magnolia, lot 50x150; worth $9500. IRVING L. MAYER, 223 Story Bldg. F1165, Broadway 3564.

WANTED—$2000, 7 PER CENT.
On modern flat, located near 30th and Figueroa. Income $50 per month. Cash value $7000. 10685. C. E. CARPENTER Main 6661.

WANTED—$1500, 3 YEARS, 30 PER CENT. VALUE. Good rate of interest and fine moral loan. Suite 424 CONSOLIDATED REALTY BLDG., 605 S. Hill street.

WANTED—CLIENT JUST OUT OF HOSPITAL MUST cash $275 trust deed due two months, subject $1100 on modern house. Snap; $30 bonus. FRANKLIN. F5689.

WANTED—FIRST MORTGAGE OF $6000 ON 201 W. 24th st., near Grand ave.; large lot, 2-story house; will pay 8 per cent. Call 801 CURRIER BLDG. A2835.

WANTED—I WANT $500 FOR TWO OR THREE years, at 8 per cent., on unimproved fine corner lot, 80x150; value $2500. Address E, box 437, TIMES BRANCH OFFICE.

WANTED—$4000, 7, 10-ROOM HOUSE, 50x150; near 16th st. Value $9500. EVARTS, 802 Van Nuys Bldg. Main 4069. A4959.

PRIVATE MONEY, 7 PER CENT. APPLICATIONS from principals wanted. H. K. HUNTSBERGER, 414 Van Nuys Bldg.

WANTED—$850 AT 8 PER CENT., FOR 3 YEARS, to replace bank loan on house and lot, southwest. F1095.

WANTED—$3000 ON PHYSICIAN'S HOME NEAR West Adams street. Principals only. J. C. GREEN, 802 Van Nuys Bldg. Main 4069 14959.

WANTED—$7500 AT 7, OCCIDENTAL BLVD., 10-rooms, corner 60x170; value $16,000. EVARTS, 802 Van Nuys Bldg. Main 4069, A4959.

WANTED—$1000, 3 YRS., AT 8, 5-ROOM BUNgalow, S.W. Insurance $1500; modern. Call 218 O. T. JOHNSON BLDG. Main 4509; F3705.

WANTED—$1500, 3 YEARS, AT 8 PER CENT. Nice bungalow, modern, insurance $1500. Call 218 O. T. JOHNSON BLDG. F3369; Main 4509.

WANTED—$10,000 AT 7, ON 20 ACRES NEAR Culver City; value $30,000; moral risk A1. EVARTS, 802 Van Nuys Bldg. Main 4069, A4959.

WANTED—$500 ON GOOD REAL ESTATE SECURity, private party. SOUTH 4654.

WANTED—$2000 AT 8, ON 6-ROOM BUNGALOW. Bonus for quick action. MR. GORDON. 65177.

WANTED—$6000, 3 YEARS, 8 PER CENT., ON real estate security. Telephone WILSHIRE 2747.

STOCKS AND BONDS—
Mortgages.

FOR SALE—7 PER CENT. MUNICIPAL STREET improvement bonds.
A. H. WOOLLACOTT,
262-263 I. W. Hellman Bldg.
Main 4698. A3041.

WANTED—L. A. SUBMARINE BOAT COMPANY'S stock. State number of shares and lowest price. Address JE, box 368, TIMES BRANCH OFFICE.

SEVEN PER CENT. LOS ANGELES CITY STREET improvement bonds. Write for our lists before investing. RIPPEY & RIPPEY, Hollingsworth Bldg.

FOR SALE—FIRST MORTGAGE METROPOLITAN BUILDING BONDS at liberal discount. WM. G. YEO, 924 Security Bldg.

FOR SALE—
Miscellaneous.

FOR SALE—OR RENT—LARGEST ASSORTMENT invalid wheel chairs, physicians, hospital and nurses supplies. PROFESSIONAL SUPPLY CO., 415 W. Fifth.

FOR SALE—TENTS THAT ARE TENTS. WE make them, all weights; have some slightly used. WISE & DOWNIE, 506 E. Seventh st. Phone Broadway 2169.

FOR SALE—NEW GRAY SILK CORDUROY COAT, stylish, cheap. Owner in mourning. 326 S. HILL ST.

FOR SALE—SHOWCASES, SODA FOUNTAINS, largest stock in the West. WEBER SHOWCASE AND FIXTURE CO., 316-330 S. Los Angeles st.

FOR SALE—FIREPROOF AND BURGLAR-PROOF safes; large stock. Safes exchanged. SHEALY SAFE CO., 212 S. Hill st.

FOR SALE—READING GLASSES. PHONE A1332 for appointment. SAMUEL DOWNS, Optician, 323 W. Fourth st. Glasses adjusted free.

FOR SALE—2 FREIGHT ELEVATORS, COMPLETE, at your own price. 205 N. LOS ANGELES ST. Broadway 8098.

FOR SALE—HEARSES, ONE GRAY, ONE BLACK hearse, nearly new; one high-top undertaker's wagon. Address VX, box 157, TIMES OFFICE.

FOR SALE — ONE 25-35 MARLIN RIFLE, ONE type E presto tank; both in good condition. 836 S. LOS ANGELES ST. Main 624.

FOR SALE—CHEAP FUEL, PIT SHELLS, GOOD AS wood, $3.50 ton, delivered. WILSHIRE 1078.

FOR SALE—OFFICE SAFE, IN PERFECT CONDItion. 404 S. LOS ANGELES ST.

FOR SALE—
For quick action, drop answers to Times "Liners" in Times' letter boxes in downtown office buildings. The locations of the boxes are printed in the first columns of The Times "Liner" section.

FOR SALE—
Miscellaneous.

FOR SALE—
The Stone of Destiny, by Mackay.
The Wings of Pride, by Mabie.
The Two Salomes, by Pool.
The Making of a Fortune, by Spofford.
The Grip of Fear, by Level.
Doctor Ivery Wife, by Allen.
John Bullsel's Daughters.
Rosalind in Arden.
Under the Greenwood Tree.
Flow of Shame.
Bubble of Fortune.
Jimmy's Gentility.
The Great Mirage, by Ford.
Country customers please notify us before sending books in. Fair price paid.
STRATFORD & GREEN,
642 S. Main st.
Los Angeles.

FOR SALE—HOUSES TO BE MOVED.
We have 15 good houses on Maple ave., Wall st., San Julian st. and San Pedro st., between Sixth and Seventh sts.; also store building, No. 1133 E. Vernon ave., and a 4-room plastered house, No. 1000½ E. 39th st., for sale to be moved.
KRESS HOUSE MOVING CO., 749 Maple ave. ▼4413, Main 7121.

FOR SALE—ELEGANT NEW $150 EDISON DISC, mahogany machine, will take $80 cash, including 25 late records; also $300 upright piano; Whitney, made by Kimball Co., mahogany case; perfect condition; $100 cash (no exchange considered.) MRS. BRIGGS, Phone 556607.

FOR SALE—A LARGE WORKING MODEL OF THE Panama Canal with elaborate background; completely equipped with automatic locks, wireless stations, electric lights, etc. All in good order and condition. Will sell at a bargain. Apply 402 HOLLINGSWORTH BLDG.

FOR SALE—PAINTS, STAINS, CYLINDER OILS, $1.25 stains only 40c gallon; "Indestructo" roof paint guaranteed 5 years, 40c gallon; high grade automobile cylinder oils, 40c gallon. Mail orders filled. TILTON LUBRICANTS CO., 1220 San Pedro st. 25349.

FOR SALE—
CLASSIFIED REAL ESTATE ADVERTISEMENTS in the Sunday Times must be received before 8 p.m. Saturdays. Classified "Want Ads," etc., will be accepted until 11 p.m. Saturdays.

FOR SALE—ONE STRUCTURAL STEEL TOWER, suitable for water tank; same can be purchased cheap if dismantled and moved by purchaser. Address ABBOT KINNEY CO., Venice, Cal.

FOR SALE—40 BAGS OF NEW WALNUTS, RAISED on my ranch, retail 12c; do better wholesale; must move; come before 1 go. Pico car, 1402½ BOND ST. West 4456.

FOR SALE — A VERY EXPENSIVE WHITE ICEland fox stole and muff; never worn; accept $20. Also red fox; must sell. Call 1409 CONSTANCE. Home 21788.

FOR SALE—"SCOTT'S ASPHALTUM ROOF PAINTS" for shingle, paper, felt and composition roofs, 50c gal.; 5-gal. cans, $2. "SCOTT THE ROOFER," 1702 S. Main. South 377. Home 23898.

FOR SALE—DAWSON BROS. GAS GRATES AND latest, fireproof gas logs at one-half price, to close out. Beautiful wood mantels at about price of mirrors. L. C. SKEELS, 1610 S. Main.

FOR SALE — 1000 CARDS, 250 LETTERHEADS, billheads, statements, tickets, announcements, contracts, $1. Printed same day you order. PANAMA PRINTING PLANT, 212 Mercantile Place.

FOR SALE—USED RANCH TOOLS, WINDMILLS, pumps, engine, new tanks, 1000, $19.50; 2000, $29.50. Guaranteed. Why buy new? Save half. DEMMITT, 120 N. Main st.

FOR SALE—NEW PATHE MOTION PICTURE CAMera, four extra magazines. See SEAMAN in regard to it. 428 S. Spring st.

FOR SALE—12-GAUGE PUMP GUN, GOOD AS NEW, with case, only $15. 230 N. GRIFFIN AVE. Take Griffin ave. car on Main st.

FOR SALE—$121 CREDIT CHECK ON A REPUTAble piano house for $10. 936 S. MAPLE AVE. Phone Broadway 2986.

FOR SALE—FREE DIRT, 500 LOADS OF GOOD dirt. SIXTH AND WESTERN. South 1829, 28426.

BILLIARD TABLES—
And Supplies.

FOR SALE—NEW AND SECOND-HAND CAROM and pocket-billiard tables, bowling alleys and accessories; bar fixtures of all kinds; easy payments. We trust the people. THE BRUNSWICK-BALKE-COLLANDER CO., 845 S. Los Angeles st.

STAMPS—COINS—PHOTOS—

SELLING OUT MY COLLECTION OF ORIENTAL and Philippine stamps, make appointment. Will call. Address E, box 435, TIMES BRANCH OFFICE.

FOR SALE—
Furniture.

FOR SALE—BEST VALUES ON THE MARKET IN furniture. No competition can meet these prices. It pays to buy your furniture at Overell's. Big snaps in all lines.

25c	plain scrim	14c
75c	cork linoleum	48c
$1.50	couch cover	85c
$1.50	white enameled bath stool, rubber tips	$1
$1.75	gas heater	$1.25
$2.50	oak stand, brass feet	$1.65
$2.75	smoker's stand, glass tray	$1.75
$3.00	fumed oak magazine rack	$2.00
$3.25	iron bed, heavy rails	$2.50
$4.50	brass costumer	$3.00
$6.50	collapsible go-cart with hood	$4.25
$8.50	lady's desk	$6.00
$10.00	folding bed	$7.50
$15.00	bookcase, glass doors	$11.50
$25.00	parlor suite, 3 pieces	$17.50

OVERELL'S, 700-708 S. MAIN.

FOR SALE—AUCTION, FRIDAY, NOVEMBER 19, 10 a.m., at 3417 McKINLEY AVE. E. Jefferson or Griffith car. Four rooms of new, clean furniture, leather upholstered Duofold davenport, used one month; golden oak dining table and chairs, oak buffet, oak rockers, drophead sewing machine, oak library table; oak dresser and desk; ernie Martin bet, complete; baby crib, new 9x12 Brussels rugs; four-burner gas range; refrigerator, kitchen cabinet, tubs, wringer, kitchen utensils; bicycle, dishes, etc. This is all good, clean furniture. PARKER, Auctioneer.

FOR SALE — CONTENTS OF BEAUTIFUL HOME furnishings, 3 months old; magnificent Circassian walnut set, mahogany pieces, fumed oak dining set, brass beds, mattresses, Turkish leather rockers, Kohler-Chase player piano. Rugs, everything pertaining to home, by piece; big sacrifice. Call at office. 1409 CONSTANCE ST. Phone West 5595; Home 21788.

FOR SALE—AUCTION.
Complete furnishings of 24 rooms, by order of court, Friday, Nov. 19, at 10 a.m., 510 Wall st. Consisting of 24 dressers, 24 iron beds, complete; 24 rugs, center tables, commodes, bedding and bed-linen, etc. Don't miss this sale. Dealers invited. A. L. MOXLEY, Auctioneer, 22354, South 7100.

FOR SALE—MAHOGANY, FUMED OAK, BIRD'S-eye maple and white enameled bedroom, living-room and dining-room furniture, Whittall rugs, brass beds, refrigerator, gas range, etc.; an excellent opportunity for any one wishing to furnish, good as new. J. W. WINKLER, appraiser, 1718 S. Flower st.

FOR SALE—
AUCTION.
Complete good furnishings of 5-room cottage, Saturday, Nov. 20, at 10 a.m., at 1222 East 48th st. Don't miss this sale for good furniture at your own price. A. L. MOXLELY, Auctioneer, 22354, South 7100.

FOR SALE—FURNITURE OF 5 ROOMS, EIGHTH and Grand, worth $250, for quick sale will take $125. Call BROWN, 424 W. Sixth st. A3457, Main 1526.

FOR SALE—FURNITURE OF 12-ROOM HOUSE, all in first-class shape; rugs, velvet and Brussels. Do you need some? If so, see this. 1952 LOVELACE AVE. Phone 21763.

FOR SALE—AUCTION, 10 O'CLOCK TODAY, AT 131 E. 53rd st. Good furniture and rugs of flat; also fixtures, shelving, counters, of grocery store. BROOME, Auctioneer.

FOR SALE—$100 CASH, 9 ROOMS OF FURNITURE, rent $27.50; walking distance; 4 rooms rented, pay expenses. 751 OTTAWA ST.

FOR SALE—FURNISHINGS OF 6-ROOM BUNGAlow, reasonable, must go East. See furniture and leave bids at 1420 W. 46TH ST., near Normandie.

OFFICE EQUIPMENT—
For Sale, Exchange, Wanted.

FOR SALE—OFFICE DESKS, CHAIRS, TABLES, all standard, guaranteed lines, at rock-bottom prices. The Los Angeles st. desk house.
WEBER'S,
316-330 S. Los Angeles.

FOR SALE—THE DESK EXCHANGE—
The cheapest place in the city to get used desks, chairs, tables, filing cabinets; a large stock to select from. THE DESK EXCHANGE, 302 S. Los Angeles st. A2808.

WANTED—OFFICE FURNITURE, EVERY DESCRIPtion, we pay highest prices. Phone Broadway 7783. SPELLMAN DESK CO., 730 S. Spring.

THINGS ON WHEELS—
All Sorts.
Automobiles.

1914 CADILLAC TOURING— $850.
This model is the best 4-cylinder car the Cadillac Company ever built; come in and have a ride in it, and decide for yourself. Terms.
DON LEE,
TWELFTH AND MAIN.
60339. Main 8763.

FOR EXCHANGE — DIAMONDS WANTED—WILL give dandy Chalmers 36; looks and runs good; all equipment, self-starter, etc., $600; must deal before Saturday. BROADWAY 1356.

PRIVATE PARTY WANTS 1915 OR 1916 5-PASsenger automobile; will go as high as $1200 if worth it. State particulars, where and when can be seen. No dealers. Address B, box 274, TIMES OFFICE.

FOR SALE—ONE 50 GAL. PORTABLE GASOLINE carriage for $100 cash, in first-class shape. Call at 542 WEST WASHINGTON ST.

FOR SALE—1915 OVERLAND "35," SOME BUY.
SEE MARTIN,
Main 7877. R. C. HAMLIN, 60249. 1040 S. Flower st.

FOR EXCHANGE—GOOD 5-PASSENGER FOR GOOD roadster. Address Box 385, TIMES OFFICE, Pasadena.

FOR SALE—CHEAP, 5-PASSENGER OVERLAND. Owner leaving city. AQUILLA APTS. Phone 20405.

HERE IS YOUR CHANCE, WORTH $1000, CAR, $235, or best cash offer. 516 E. 23RD ST.

WANTED—1914 OR 1915 OVERLAND FOR $100 cash and $25 per month. MR. CLARK, 79654.

FOR SALE—1915 FORD ROADSTER, CONDITION like new, $325. 1013 W. 7TH ST.

FORD 1914, 5-PASSENGER, $315. IT'S ALL NEW. More on time. 916 S. LOS ANGELES ST.

THINGS ON WHEELS—
All Sorts.
Automobiles.

WANTED— WANTED—
CASH MONEY WAITING
FOR
ANY STANDARD MAKE TOURING CAR OR ROADSTER.
NO DELAYS.
"SELL YOUR CAR TO US FOR CASH."
AUTOMOBILE CLEARING HOUSE ASSOCIATION,
1039-1041 S. BROADWAY. F5981.

1913 CADILLAC ROADSTER— $525.
This car is in the best of mechanical condition, has electric starter and lights; here is the car that will take all kinds of hard treatment and still keep going. Terms.
DON LEE,
TWELFTH AND MAIN.
60339. Main 8763.

BUSINESS IS GOOD. THE GOOD STUFF ALWAYS sells quick. Hurry!
930 S. OLIVE ST.

PACKARD FOR SALE—7-PASSENGER TOURING car. In fine condition and used and driven by owner for pleasure only. Car can be seen at 710 WEST 11TH ST.

PRIVATE OWNER HAS LEFT 1915 STEARNS Light Four to be disposed of for cash this week. This is a grand opportunity to get a light economical 5-passenger car, driven about 1600 miles, at a bargain. For further information write or phone,
L. A. COTTON,
60173. Main 7278. 1000 S. Olive st.

FOR EXCHANGE — 4-CYLINDER, 5-PASSENGER KISSEL-KAR, GOOD LOOKING CAR, RUN ONLY ABOUT 15,000 MILES, NEVER HAS BEEN OUT OF LOS ANGELES. WILL TRADE FOR ANYTHING WORTH $800. CLEAR VACANT CITY LOTS PREFERRED. SEE MR. COOPER, 200 MARSH-STRONG BLDG.

FOR SALE—
EXTRA!!!
1913 Series V-1 National Speedster Roadster.
Class Power Speed
Guarantees 70 or better. Terms.
AUTOMOBILE CLEARING HOUSE ASSOCIATION,
1039-1041 South Broadway.

FOR SALE—I HAVE A 5-PASSENGER CAR WHICH for hard work there isn't its equal in Los Angeles at $350.
SEE MARTIN,
60249. R. C. HAMLIN,
Main 7877. 1040 S. Flower.

1912 MARION, FIVE-PASSENGER. $400.
Car is in good mechanical condition, has fore-doors, good paint and tires, with extra tire. Terms.
DON LEE,
TWELFTH AND MAIN.
60339. Main 8763.

FOR SALE—
Fifty high grade slightly used automobiles in both roadsters and touring cars.
See them. Easy terms.
AUTOMOBILE CLEARING HOUSE ASSOCIATION,
1039-1041 South Broadway.

FREE USE OF CAR AND BONUS FOR LOAN. Wanted, to borrow $350 on my Stearns touring car, 5-passenger. Will return $400 in 30 days; also let party loaning the money have use of the car for 30 or 60 days. Call room 507, 424 S. BROADWAY. Phone A5393.

1915 MODEL 37-C BUICK, JUST LIKE NEW. THIS car has probably run less miles than any other such model in Los Angeles. Original price $1385. Price now $850. Have some extras. Call MR. GARFIELD, Howard Auto Company, 1325 S. Flower. Main 9040, 60009.

FOR SALE—FORD 1915 TOURING CAR IN PERfect mechanical condition and looks the same as new, has full equipment and extras. Any reliable person interested in such a car can obtain terms from me or will sell for cash; bargain. WEST 358, 72438.

WANTED—DIAMONDS AS FIRST PAYMENT, BALance on terms if desired, for my 6-cylinder, 5-passenger Auburn automobile, electric starter, lights and all equipment, in first-class condition, cost $2400, price $850. Call ANNA L. MERRICK, Broadway 405.

FOR SALE—BODY LOZIER ROADSTER, TWO PASsenger, fully equipped, real leather upholstering; fit most any car. Price is $65. See body at TRUEMAN GARAGE, 915 South Hoover, corner Ninth st.

FOR SALE—1914 PAIGE COUPE, PRACTICALLY new, at a sacrifice.
SEE MARTIN,
60249. R. C. HAMLIN,
Main 7877. 1040 S. Flower.

FOR SALE—1914 FORD, ORIGINAL PAINT, bright and new. Fine condition in every respect. Been used very little. Electric lights, shock absorbers, cut-out, good tires. $350 cash. 629 W. 43D PLACE.

CHALMERS SIX, 4-PASSENGER, SELF-STARTER and electric lights, original cost $2200; guaranteed condition. Come in and make an offer. Cash or terms. See RILEY, 742 S. Olive st. Main 6416.

CARS WANTED. IF YOU HAVE A GOOD CAR you should get a good price for it. We will buy it for cash or sell your car for you on a 5 per cent. commission basis. No charges if we fail to sell. MUTUAL AUTO EXCHANGE, 1040 S. Main.

WANTED — AUTOMOBILE, 5 TO 7-PASSENGER, good condition, will give you a deal that will pay you two to ten prices in one year's time; no junk considered. Might pay some cash. Address E, box 362, TIMES BRANCH OFFICE.

FOR SALE—TOURING CAR, A-1 CONDITION, 1914 electric lights, starter, etc., practically good as new. Am leaving the city for the East, and am going to sell. See car at TRUEMAN GARAGE, 915 S. Hoover.

FOR SALE—
Knox "50" Raceabout. A bargain on easy terms.
AUTOMOBILE CLEARING HOUSE ASSOCIATION,
1039-1041 South Broadway.

MY SPECIALTY IS LIGHT REPAIRING AT YOUR home. Valves, bearings, adjustments, ignition, miscellaneous. Phone appointments. H. ROBERTS, Home A5932.

1913 COLE COUPE, ELECTRIC STARTER AND lights, 4-passenger body; Firestone rims, extra tire; would take a light touring or roadster in as part payment, or sell cash or terms. See RILEY, 742 S. Olive st. F5484. Main 6416.

FOR SALE—MY LATE 1915 COWL DASH FORD touring car, in A-1 condition in every respect, nearly new and looks like new, has speedometer, will sacrifice for quick sale, cash or terms. Look at this snap. 1315 WEST JEFFERSON.

FOR SALE—$260. MITCHELL TWO OR FOUR-passenger, just overhauled; also have delivery body; this car is worth $500, paint and tires good. 1034 S. LOS ANGELES.

IF YOU WANT A LATE MODEL 5-PASSENGER Ford touring car, well equipped, with good paint and upholstery, mechanically good, at a reasonable price phone HOLLY 50 or 57230.

FOR SALE—1915 FRANKLIN TOURING, NEW paint, good tires, A-1 mechanically.
SEE MARTIN,
Main 7877. R. C. HAMLIN. 60249. 1040 S. Flower.

FOR EXCHANGE—LATE-MODEL, HIGH-GRADE, six-cylinder automobile, cost new $4000. Electric lights and starter; mechanically perfect, economical to operate. Call 1132 SOUTH OLIVE and make offer.

FOR SALE—1915 FORD, COWL DASH, LOOKS AND runs like new, driven 5000 miles; fully equipped; must sacrifice, cash or terms. 1533 W. SEVENTH. Wilshire 1290. 556014.

BUICK 1915 MODEL 25, 5-PASSENGER, ELECTRIC starting and light, all other up-to-date features; looks and runs like new. Price $700. PHONE 54778.

FOR SALE—1912 FORD, GOOD CONDITION, Prest-o-lite tank, Atwater Kent ignition system, electric horn, $250 cash. 1532 EAST 55TH ST. South 3147-J.

WANTED—FOR CASH FROM OWNER ONLY, 1915 touring car, must be bargain in A-1 condition. See proprietor, BOSS HOTEL, 523 San Julian. Phone 61707.

FOR SALE—LATE MODEL OVERLAND, $475, $175 cash, balance monthly; might trade for smaller car; electric lights and starter; A-1 mechanically, good tires. No agents. Phone VERMONT 3007.

FOR SALE—FORD 1914 TOURING CAR, SHOCK absorbers, prestolite, good tires, good condition; a cash bargain. 1327 SANTEE ST., Apt. 301. Broadway 4026.

FOR SALE—1914 BUICK TOURING CAR, DELCO lights and starter, mechanically perfect, extra equipment. Will sell cheap for cash. Phone KERR, Wilshire 5200, 60884.

WANTED—GOOD TWO-PASSENGER RUNABOUT OR 5-passenger automobile in exchange for vacant or improved real estate. Phone evenings, after 7:30, VERMONT 1329.

FOR EXCHANGE—GOOD LOT AT HUNTINGTON Beach, want late model Ford car. Main 1384. MRS. WILBER, F8350.

FOR EXCHANGE—6-CYLINDER, 7-PASSENGER AUtomobile in perfect condition and unimproved lot in South Pasadena for equity in two-story, 8-room house, Wilshire district or Hollywood. Owners only. PHONE A5368. BROADWAY 1659.

FOR SALE—CLASSY FIAT ROADSTER, TWO bodies, lots of extras, $550 for quick sale. Car at 424 W. SIXTH ST. See Brown or Phone A3457. Main 1526.

FOR SALE—$285 FORD ROADSTER, GOOD AS new, Prest-o-lite, Master vibrator, speedometer, electric Klaxon horn, new tires, cut-out and oil gauge. 4419 BUDLONG.

FOR SALE—FORD TOURING CAR, 1914 MODEL, all in first-class shape; cash or terms. 334 W. PICO. Broadway 3293.

FOR SALE — 1913 FORD ROADSTER, NEWLY painted, just overhauled, good tires, has everything on it; will sell for $290. Call 620 N. MAIN.

FOR SALE—REGAL 4-PASSENGER, 1911 MODEL, all good tires and good condition. $145 cash. 310 WEST PICO.

FOR SALE—CHEAP, ONE TON AND HALF TRUCK, fairly overhauled. 1933 E. SEVENTH ST. Phone Main 8897.

FOR SALE—NEW 1916 FORD ROADSTER BODY, top, windshield and lamps. Call 240 S. SAN PEDRO. Phone Main 5075.

WANTED—BARGAIN, 5-PASSENGER CAR FOR cash, from private owners only. Address C, box 157, TIMES OFFICE.

MUST SELL FOR BEST CASH OFFER, LATEST nearly new car, cost $2500. 1034 S. LOS ANGELES ST.

MIGHT EXCHANGE SWELL TOURING CAR, WANT clear lots, mortgages, or what? PHONE 52601, mornings.

LATE 1913 BUICK ROADSTER, BOSCH MAGNETO, shock absorbers, electric lights. Price $375. 1053 S. OLIVE.

THINGS ON WHEELS—
All Sorts.
Automobiles.

1914 CHALMERS MASTER SIX— $900
Car has been revarnished, has nearly new tires, and is in splendid mechanical condition, snap at the price. Terms.
DON LEE,
TWELFTH AND MAIN.
60339. Main 8763.

TIRES! TUBES! PRESTO TANKS!!!
We have on hand a large assortment of slightly used Ford tires and tubes, as well as other sizes, $2.50 to $4.75; tubes, $1 to $2.75; presto tanks, size B, $7.75. TUNNEL TIRE MARKET, 714 W. Third st.

10 SNAPS—1913 FORD, $100 EXTRA EQUIPMENT, $250; 1914 Ford, just overhauled, $260; Stutz roadster, $350; Franklin "6," $275; 1912 Halliday, $150; Stevens "6," raceabout, $225; Metz racer, $165; 1914 Metz, electric starter and lights, $275. 916 W. SECOND.

MERCER, 1914 TOURING CAR, ELECTRIC LIGHTS and starter, in A1 condition; a classy, powerful speedy car, $1200; terms; will take in trade 4-cylinder Briarcliff Lozier or light touring car. 56206, Address Z, box 77, TIMES OFFICE.

WANTED—GAS CAR COUPE, IN GOOD CONDItion; also 2-seated open light car. HILLMAN, 245 E. Washington st., Pasadena, between 2 and 5 p.m.

WANTED—WILL GIVE $400 ACTUAL VALUE IN diamond ring, $125 in pearls and some cash for good late model roadster. (No Ford.) CLARK, A4285, after 9 a.m.

1914 APPERSON ROADSTER, ELECTRIC STARTER and lights, new tires, extra large carrying space. Newly painted and overhauled. See RILEY, 742 S. Olive. Cash or terms. Open Sunday. F5484.

1915 DODGE BROS., THIS CAR CAN'T BE TOLD from new. Driven but 3000 miles, bargain for cash. MUTUAL AUTO EXCHANGE, 1040 South Main.

FOR EXCHANGE—SIX-ROOM BUNGALOW, $2000 equity, mortgage $2000, due 3 years, will take light car, or vacant lot, balance terms. Address E, box 452, TIMES BRANCH OFFICE.

FOR SALE—OR TRADE—LIGHT 5-PASSENGER, 1912 in good shape, nice looker, well equipped. Want roadster, clear lot or what? 2919 MOSS AVE. F5891.

FOR SALE—FORD ROADSTERS AND TOURING cars always on hand, business bodies of every description built for same. Call THOMAS J. FARRELL, 906 Aliso st. Main 1891.

WANTED—1915 FORD TOURING CAR FOR CASH. Must be in good condition and a bargain. Give description and price. Address E, box 487, TIMES BRANCH OFFICE.

WANTED—FORD TOURING CAR OR ROADSTER, delivery body no objection, must be in first-class condition and cheap for cash. MR. PIERCE, Hotel Darby.

HAVE $285 EQUITY IN METZ CAR, TWO MONTHS old, first-class shape; carrier four months' guarantee; will sell same for $150. Any demonstration. Address C, box 121, TIMES OFFICE.

FOR SALE—WILL SACRIFICE BUICK ROADSTER, in perfect condition, fully equipped; can be seen or demonstrated at the Washington Park Garage, 1724 GRAND AVE.

FOR EXCHANGE—$475 TRUST DEED DUE APRIL, 1916. Want Buick, Maxwell or Dodge, even trade. Address E, box 453, TIMES BRANCH OFFICE.

1915 METZ ROADSTER, RUN LESS THAN 2000 miles, factory guaranteed, $50 worth extras. 149 W. 46TH ST. Phone South 4200M.

I WILL EXCHANGE $1500 EQUITY IN A GOOD bungalow for a late model roadster. Address A, box 175, TIMES OFFICE.

I WILL PAY SPOT CASH FOR A 2 OR 5-PASsenger Ford, 1915 model. J. H. KENNY, Hotel Huntington. Main and Eighth.

FOR SALE—5-PASSENGER OVERLAND, 1913; WILL sacrifice for $225; cash or terms; car can be seen at 909½ S. OLIVE. Main 1480.

FOR SALE—1915 OVERLAND TOURING, ORIGINAL paint, electric lights and starter, etc. Cash and terms. MR. COOK, 742 S. Olive. F5484.

WILL TRADE ONE CLEAR LOT ON SUNSET blvd. worth $1000, for automobile, any make. 1155 S. OLIVE ST. F7542.

FOR SALE—FIVE-PASSENGER FORD, GOOD AS new. Master vibrator, electric lights, etc. $325. Phones F4296; MAIN 2278. Car at 130 E. 9TH ST.

FOR SALE—7-PASSENGER CAR, 50-H.P., 4-CYLINder, in good condition. Price $500. 1004 HIBERNIAN BLDG., corner 4th and Spring sts.

BUICK ROADSTER, PERFECT RUNNING ORDER, best buy in city. MUTUAL AUTO EXCHANGE, 1040 S. Main.

METZ ROADSTER, TWO MONTHS OLD, PERfect condition. Cost over $600. Bargain at $425 cash. W. J. WINTER, Lamm Hotel, room 308.

FOR SALE—DODGE BROS. TOURING, IF YOU want a bargain for cash call MR. COOK, 742 S. Olive. F5484.

BUICK ROADSTER, A CLASSY LATE MODEL. My price $850. Terms. $125 down, balance $30 monthly. 916 S. LOS ANGELES ST.

GOOD FORD CARS FOR SALE ON EASY TERMS, fully guaranteed. 212 LOCUST AVE., Long Beach, Cal.

LIGHT DELIVERY, CLOSED BODY, FIRST-CLASS running condition, only $200; $75 down, balance monthly. 55340.

WANTED—BARGAIN IN 5-PASSENGER CAR FOR cash, from private owners only. Address C, box 112, TIMES OFFICE.

MAXWELL TOURING CAR, 1915, LIGHTS AND starter, pink of condition, looks like new, $450; Terms. BROADWAY 4115 or evenings, WEST 1479.

FOR SALE—1915 FORD TOURING, BRAND NEW, driven 2000 miles. MR. COOK, 742 S. Olive. Main 6416. F5484.

FOR SALE—FORD TOURING CAR, $275 CASH, $50 worth of extra equipment, appearance and engine in fine shape. SOUTH 3905-W.

1914 OAKLAND, 5-PASSENGER, ELECTRIC STARTer and lights, any reasonable cash offer takes it. MUTUAL AUTO EXCHANGE, 1040 S. Main.

SIX-CYLINDER LATE MODEL, EXCHANGE FOR small car, or sell on easy terms. 916 S. LOS ANGELES ST.

FOR EXCHANGE—5-PASSENGER MARION AUTOmobile, fully equipped, extra rim and tire, good as new, for clear lot. Phone BOYLE 60.

FOR SALE—BEST 1915 FORD IN THE CITY, 2502 W. PICO. Look it over.

BARGAIN, 1913 BUICK TOURING CAR, A-1 CONDItion, must be sold this week. 1040 S. MAIN.

FOR SALE—1913 STUTZ, A-1 CONDITION. WEST 1646. 74964.

FOR SALE—5-PASSENGER OVERLAND, FINE CONdition. PHONE A6823.

LIGHTWEIGHT BUS BODIES FOR SALE ON EASY terms. ANDERSON, 1230 S. Main st.

For Hire—Automobiles.

FOR $1.25 AN HOUR, WE HAVE 5-PASSENGER Chalmers cars for any purpose. Extra large and easy riding. When safety, comfort and good service are desired, please call McCULLOCH, Wilshire 770, 560128.

NEW 1916 7-PASSENGER BUICK SIX.
Only $1.50 per hour.
Handsome, luxurious car.
Very careful, experience driver.
Phone MAIN 6440.

FOR HIRE — AUTOMOBILES BY THE WEEK OR month to responsible parties, with or without driver, 5 or 7-passenger car, to suit you. W. J. BURT MOTOR CO., Pico and Hope sts. Main 9197, 21707.

WANTED—WORK FOR NEARLY NEW TWO-TON truck, owner driving, will work cheaper than you can afford to own truck during winter months. Will go anywhere. Address 702 E. 46TH ST., city.

FOR HIRE—NEW 1916 5-PASSENGER OVERLAND, with competent courteous driver, only $1.25 an hour; short calls $1.00. DUNCAN, 1001 S. Burlington. Wilshire 3072. Home 53711.

$1.00 PER HOUR, FIVE-PASSENGER OVERLAND, $1.50 per hour, 7-passenger Packard. Experienced, careful drivers. Special attention given invalids. CAPITO, South 4570-W.

BRAND NEW MITCHELL TOURING CARS, $1.25, $1.75 hour; any time and anywhere. VERMONT 3037. 79450.

WILL LEAVE FIRST WEEK IN LARGE TOURing car for Frisco. Have room for 3 passengers at $8 each. Call before 9 a.m., HOLLYWOOD 1144.

FOR HIRE—5-PASSENGER STUDEBAKER, SHOPping and touring a specialty; rates reasonable. PHONE 38042.

75 CENTS PER HOUR, FORD CAR, CAREFUL driver; special rates by the day. MAIN 1939. A4936.

WITHOUT DRIVER, 5 AND 7-PASSENGER CARS, Ford, Mitchell, etc., day or week. Reasonable. 71610.

$1.00 PER HOUR, XLNT AUTO LIVERY, LARGE 5-passenger 1915 model cars. 7-passenger Cadillacs, latest model. Special low prices. MAIN 2207, 556722.

1916 OVERLAND CARS FOR HIRE, $1.25 PER hour, country or taxi service, satisfaction guaranteed. GEORGE AUTO LIVERY, Phones Wilshire 3968, 55513.

$1.00 PER HOUR, NEW, COMFORTABLE FIVE-passenger Overland autos, experienced, careful drivers, familiar with city, country. Sundays, $1.25. MAXWELL, 54236.

NEW 5 AND 7-PASSENGER STUDEBAKER, $1.00 to $1.50 per hour. Prompt and reliable. SOUTH 3118R.

LATE MODEL POPE-HARTFORD TOURING CARS, 5 and 7-passenger; reliable drivers. Reasonable rates. TARBELL. F4292; Broadway 6280.

$1.00 PER HOUR — NEW 5-PASSENGER OVERlands, experienced, careful drivers. Phone POLLAK, Wilshire 4678, PHILLIPS, 599290.

FLOURNOY AUTO SERVICE, 1916, 7-PASSENGER Buick; new 5-passenger Overlands. 72200, WEST 1065.

75 CENTS PER HOUR, FORD CAR, CAREFUL driver; special rates by the day. MAIN 1939 A4936.

1916 MODEL OVERLAND CARS, $1.25 PER HOUR, OVERLAND AUTO SERVICE.
Wilshire 2175. Home 52902.

CUT RATE, PRIVATE SERVICE, 5-PASSENGER automobile; careful, experienced driver. Call 25068; WEST 6062.

FINEST 1915 7-PASSENGER RENT CAR IN TOWN. Expert driver. $1.75 hour. 56423, HOLLYWOOD 2443.

75c PER HOUR, UP-TO-DATE FORD, CAREFUL driver. Long, short trips. BDWY. 4720, 23750.

75c PER HOUR, FINE FORD TOURING CAR WITH Japanese careful driver. FRANK, A3545.

STUDEBAKER (1916) "SIX," 7-PASSENGER, $1.50 hour; rates day or trip. 22940, BROADWAY 6610.

FOR HIRE—FORD CARS BY THE DAY OR HOUR. Special rates. SOUTH 827W.

CHANDLER SIX, 1915 CARS FOR HIRE, $1.25 per hour. FOSTER, Main 1183. F8614.

$1.25 PER HOUR, NEW 1916 BUICK SIX, EXPErienced driver. Phone LARGENT, 599853.

THINGS ON WHEELS—
All Sorts.
For Hire—Automobiles.

NOTICE—WE DO AUTO TRUCK WORK, ROUGH anyway to suit you. Call SOUTH 8094-J.

75 CENTS PER HOUR, 1915 FORD, SPECIAL rates by the day. SOUTH 2150; 20677.

Automobile Repairing.

WE TAKE OUT THAT "KNOCK" IN YOUR MOTOR. Repairing and overhauling our specialty. Save money. WILSHIRE GARAGE, 903 S. Vermont ave. Phones: 55243, Wilshire 405. Open night and day. Towing service.

HAVE YOUR CAR REPAIRED AT YOUR GARAGE; expert repair man, 11 years' experience. 74704, LIVINGSTON.

Motorcycles.

1916 INDIAN MOTORCYCLES. WAIT JUST A LITtle longer, fellows. 1916 powerplus and lightweight INDIANS will be here December 10. Good things are not made in a hurry. You'll be glad you waited. 1115-1117 S. OLIVE ST.

FOR SALE—OR TRADE—WHAT HAVE YOU TO trade for a 1915 2-speed Henderson and side car, fully equipped, best offer takes it. Phone WEST 2150.

FOR SALE—9-H.P. 1914 THOR MOTORCYCLE, like new, a bargain for cash or would consider cheaper motorcycle and cash. 1034 S. LOS ANGELES ST.

FOR SALE—
Agricultural Implements and Vehicles.

FOR SALE—TWO-HORSE WEBER WAGON, RANCH tools. If you must buy we save you money; also windmills, tanks, pumps, engines, absolutely cheapest. DEMMITT, 120 N. Main. 15191.

FOR SALE—SECOND-HAND FARM WAGON AND second-hand harness. SCOTTY'S PLACE, 135 S. Los Angeles st.

LIVE STOCK FOR SALE—
Horses, Mules, Cattle, Etc.

FOR SALE—A TEAM OF BUCKSKIN MULES, CHAIN harness, weight 2500; good workers, $[illegible]. Team of mares, weight 2800, $[illegible]. Bay horse, 7 years old, weight 1200, $50. Express wagon, horse and harness, $85. Team of chunky horses, weight 2600, light double harness and light buggy wagon, $[illegible]. 3 head of medium-size work horses, 2 buggies and harness. 2182 E. SEVENTH ST., block and half east of river.

FOR SALE—100 HEAD HOGS, BREED SOWS AND shoats, one fine young Jersey bull, one young gentle fresh Jersey cow. Fourth and Eucine st., 1½ miles west of Lankershim, on Fourth st. Apply at HOG RANCH.

FOR SALE—MOST HANDSOME FAWN JERSEY IN city, fresh 3 weeks, with third calf; milking 3 gallons daily; makes 12 pounds butter per week. Just moved in town, no place to keep her. Call today. 635 W. 30TH PLACE. University car.

FOR SALE—HANDSOME 5-YEAR-OLD FRESH JERsey cow, calf by her side, giving over 4 gallons daily, test 5.8. Will sacrifice for $65 to party giving good home today. 125 N. PRITCHARD ST. N. Broadway car.

FOR HIRE—WORK MULES, WITH HARNESS, IN carload lots; grading and camp outfits; wagons, road graders, plows, elevating graders, etc.; OCCIDENTAL CONSTRUCTION CO., 2043 Andrews st. East 3146. Home 31427.

FOR SALE — BIG AUCTION SALE OF HORSES, MULES, BUGGIES, WAGONS AND HARNESS; EVERY THURSDAY AT 10 O'CLOCK. 731 SAN PEDRO ST. PHONES MAIN 1047; F7898.

FOR SALE—FEEDERS, ATTENTION, FIRST-CLASS three-year-old steers for cash or on time to responsible parties. WALTER K. BOWKER, 503 Bryson Bldg., Los Angeles, Cal.

FOR SALE — JERSEY-GUERNSEY COW, JUST fresh; also 2 heifer calves, well bred, nicely marked. 1741 MERRILL AVE. Watts car, 5c fare.

FOR SALE—HERE IS YOUR CHANCE, 5½-YEAR combination mare, 2 buggies, $50; ranch saddle. All for $175. 1157 N. ARDMORE AVE. Telephone 599465.

FOR SALE—HORSE, WAGON AND GOOD JERSEY cow, or will trade for team and harness. Take car to Huntington Park, then Jitney to Clara st. Inquire for JOE SMITH.

FOR SALE—DAIRY COWS; 9 HEAD GOOD HOLstein dairy cows and one Holstein bull; lot, $800, or $85 per head, cash. BOX 128, Lancaster, Cal.

FOR SALE—ONE YOUNG HOLSTEIN-JERSEY COW, milks 5 gallons. Call 1403 E. 27TH ST.

FOR SALE—OR RENT—MULES IN ANY NUMBER, at COATS & WILLIAMSON Stock Yards, 725 Lyons st. Phone Main 3154. James Dunell, Mgr.

POULTRY—POULTRY SUPPLIES—
For Sale, Exchange, Wanted.

FOR SALE—BEAUTIFUL WHITE EMDEN GEESE for breeding, $3.50 each; $10 per trio. Fine turkey, grain-fed, for Thanksgiving. Get them alive—not dead and stale. White Pekin ducks. 819 IDELL ST. Both Phones. LESLIE GAY.

WANTED—WILL TAKE 240 YEAR-OLD LEGHORN hens and some cash as part payment on Detroiter roadster in A-1 condition; balance $25 per month. A. H. VANDEMARK, San Gabriel, Cal.

FOR SALE — 250 ONE-YEAR-OLD WHITE LEGhorn laying hens and pullets; also two dozen Rhode Island Red pullets. 1422 E. 23RD.

FOR SALE—TWO DOZEN WHITE AND BROWN Leghorn pullets (May hatch.) also 20 small Leghorns. Call 679 E. 47TH ST. Wire for sale.

FOR SALE—NOTICE BUTCHERS AND GROCERS, headquarters for live and dressed turkeys. 1239 PRODUCE ST. Main 3223.

WANTED—TO BUY INCUBATOR, GOOD SIZE AND condition. Must be bargain. Phone WILSHIRE 1649.

WANTED — POULTRY; WE PAY HIGHEST MARket prices for poultry, cash at your door. 309 DELTA BLDG. F4822.

Dogs and Dogs at Stud.

WANTED—DOG FOR FOSTER MOTHER, WEIGHT NOT TO EXCEED 12 OR 14 LBS. MUST BE HEALTHY AND IN GOOD CONDITION; READY FOR USE NOT LATER THAN NOVEMBER 19. TEL. FAIR OAKS 2705, PASADENA.

FOR SALE—REGISTERED ST. BERNARD DOG, male, good watch dog, $15. 1157 N. ARDMORE AVE. Phone 599465.

Ducks, Geese, Turkeys.

Rabbits, Goats, Etc.

FOR SALE—RARE OFFERING OF REGISTERED milch goats. (1) Registered hornless Anglo-Nubian buck with hornless half-Saanan daughter, $110; (2) same buck with 4-year-old registered Saanan doe (bred.) $150. Lot of three, $175. 1128 ECHO PARK AVE., city. Phone Wilshire 1685.

FOR SALE—CHEAP; 6 LARGE DOES, OR WOULD trade for chickens. Phone WEST 4298.

FOR SALE—NOW, TODAY; BRED NEW ZEALANDS 75c; Belgians, 60c; steel Flemish, $1.50. 809 SAN PEDRO.

LIVE STOCK WANTED—

WANTED—SMALL TEAM, WAGON AND HARNESS in exchange for clear lot 50x150, in Venable tract in Hermosa Beach. Call 2405 TEMPLE ST.

WANTED—BEEF COWS, CALVES, FRESH COWS. Highest prices paid. HANNON BROS., 1653 E. 20th. South 3291J.

ATTORNEYS—
Counselors-at-Law.

OUR MAIN OFFICES ARE AT RENO.
Branch office, 623 Chamber of Commerce, Los Angeles. Special attention given cases by experienced attendants. Advice free.

ALL LEGAL MATTERS ATTENDED, CONSULTAtion free. W. A. JENKINS, 906 Marsh-Strong Bldg.

CONSULTATION FREE, COLLECTION, DAMAGES, decrees, and all cases promptly handled. 603 GROSSE BLDG. Sixth and Spring.

FREE LEGAL ADVICE, ALL CASES, PROMPT AND efficient service. 626 SAN FERNANDO BLDG.

DRESSMAKING—
And Dressmakers.

FRENCH DRESSMAKER AND LADIES' TAILOR just arrived; also altering, can make beautiful evening gown in two days. Address C, box 125, TIMES OFFICE.

WANTED—HIGH GRADE DRESSMAKING GOWNS, ladies' tailoring, special designing, prices moderate. 1350 E. 47TH ST. South 1048W.

EXPERIENCED DRESSMAKER WISHES FEW MORE engagements by the day; or will take work home. 3048 W. 12TH ST. West 4040.

NEAT FAMILY SEWING AND DRESSMAKING, DAY or hour. MRS. DAVIS, 2424 E. 4th st.

BOILERS—
And Boilermakers.

L. A. BOILER WORKS, MANUFACTURERS OF boilers and tanks. Special attention to repair work. 119 REDONDO ST. Phone East 2250, A1839.

EDUCATIONAL—
Schools and Colleges.

SPANISH, FRENCH, ITALIAN AND OTHER languages taught by native teachers. L. A. SCHOOL OF LANGUAGES, 143½ S. Broadway. F4148.

TUTORING BY EXPERIENCED TEACHER, COMmon or high school branches. Address C, box 31, TIMES OFFICE.

NURSES—
With Experience.

WANTED — BY GRADUATE NURSE, EITHER surgical or general work in physician's office. Address C, box 28, TIMES OFFICE.

TYPEWRITERS—
Of Various Makes.

TYPEWRITERS RENTED—
5 MONTHS FOR $5.00 AND UP.
Initial rental applies if you purchase.
FACTORY REBUILT TYPEWRITERS.
Prices range $15 to $60.
AMERICAN WRITING MACHINE CO., INC.
716 S. Spring st. 707 S. Hill st.
A5913. Phones: Main 3959.

RENT NO. 5 OLIVER VISIBLE, 3 MONTHS, $4. See new model No. 9, just received. F3824. Main 7100. THE OLIVER TYPEWRITER CO.

(For additional liners see Page 5.)

THE CITY
AND ENVIRONS.

EVENTS BRIEFLY TOLD.

W.C.T.U. President Here.

An address will be given at 2 o'clock this afternoon at the First M. E. Church, by Mrs. Stella B. Irvine, State president of the W.C.T.U.

Women's Republican League.

The Women's Republican League will meet tomorrow afternoon at 2:30 o'clock in its rooms in the Title Guarantee Building. Charles Alexander will speak, and Paul Lyons Dunbar will read.

Dinner at Church Bazaar.

A home-cooked dinner will be served this evening by the ladies of St. Athanasius Episcopal Church, Custer avenue near Temple street, from 5:30 to 7 p.m., in connection with the annual bazaar and sale.

Church Playlet.

The young people of the Christian Union of the Los Angeles Universalist Church will present a playlet, "A Prophet of Good Luck," dealing with the founder of Universalism, tomorrow evening at the social hall of the church.

Licensed in San Francisco.

Marriage licenses were taken out in San Francisco yesterday by George E. Woodward and Irene Hathaway, Charles E. Sprague and Leo M. Cline, all of Los Angeles.

Preacher to Address Grocers.

Dr. Brougher, pastor of Temple Baptist Church, will address the Southern California Retail Grocers' Association at their monthly luncheon tonight at Trinity Hall, Ninth street and Grand avenue, on the advantages of Sunday closing and the elimination of schemes from the grocery business.

Miss Wachob to Remain Here.

Miss Blanche E. Wachob, assistant to the superintendent and director of educational work of Temple Baptist Bible school, will return to her duties in that capacity after a brief vacation in the north. Inadvertently the impression was given in an item printed yesterday that she is to be permanently at Stockton.

On Handling Foreign Trade.

Edward F. Tretz, field secretary of the Chamber of Commerce of the United States, will speak on the activities of the organization he represents at a Chamber of Commerce smoker Tuesday evening. Among the subjects now engaging the attention of the big chamber is that of legalizing combinations of captial for the furtherance of foreign trade.

Milky Way and Los Angeles.

The Young Men's Christian Association will hold open house this evening, with an illustrated lecture by Dr. Lyman Beecher Sperry, "Westward to the Orient, or Twentieth Century America." Dr. Sperry has given five lectures in the association auditorium, and every one of them has drawn a large audience. This he regards as the best of his series of twelve illustrated talks. He will first give views of the milky way, the most densely populated with suns and planets of the entire universe, and will end in Los Angeles, the city of 1,000,000 population in 1920.

The Most Popular Baby.

Raymond Montague Rogers, Jr., who, at the better baby contest held in October, measured 100 per cent. perfect and above normal, has brought added parental pride to Mr. and Mrs. Raymond J. Rogers of No. 1115 Grand View street in winning the $50 cash prize and gold medal offered by the Butterfly Theater at Sixteenth and Valencia streets for the most popular baby in the community.

Raymond was a twilight sleep baby and weighed at birth—April 11 of this year—five and three-fourths pounds. At 7 months he tipped the scales at eighteen pounds, more than tripling his original weight and thereby breaking another record.

Jinks Dinner at Exchange.

D. M. Dorman, president of the Los Angeles Produce Exchange and vice-president of the Crescent Creamery Company, will entertain over 100 produce brokers and railroad officials at a jinks and dinner to be given in the chambers of the Exchange at 1:30 p.m., next Wednesday. Tables will be set in the call room of the Exchange and many novel features will be incorporated in the musical programme. The occasion will serve as an opportunity for the men interested in the produce business of Los Angeles to get together, and takes the place of the annual dinner given by the Produce Exchange itself in former years.

Past Masters Honor Hervey.

A banquet was given last evening in honor of ex-Judge William Rhodes Hervey, vice-president of the Los Angeles Trust and Savings Bank, lately elected Senior Grand Warden of the Masonic fraternity of California. The dinner was given by the Past Masters of Pentalpha lodge at the Hotel Clark. W. P. Musaus was toastmaster of the evening and covers were laid for twenty-five. Among the Past Masters present were: F. A. Stevenson, J. A. Brewer, W. P. Musaus, I. F. Holmes, J. B. Gift, Edwin Lupton, F. M. Parker, W. W. Robinson, H. I. Thomas, R. F. Train, Leander Levy, H. H. Mayberri, O. D. Stone, William Kennedy, J. A. Kingsley, J. H. Martin and C. I. Miller.

On Military Training.

Dr. Jesse F. Millspaugh, principal of the Normal School, will address the members of the Proximo Club at a meeting at noon today in the Westminster Hotel. Mrs. Maud Crew Waters, member of the Board of Education, will also speak, on "Military Instruction in the Public Schools."

Jovians at Banquet.

The Jovian Electrical League held a banquet yesterday noon in the New Christophers. Frank W. Blair was the principal speaker and gave reminiscences of famous criminal cases. Myron Wilbur Priselar was chairman. Grace Cushman, comedienne, entertained with originalities. Plans were discussed for the coming electric week.

Simian Scares.

ROVING MONKEY INVADES SCHOOL.

MONSTROUS AND RARE ANIMAL TERRIFIES TEACHER.

Visit to Garvanza and Highland Park Sections Creates Sensation Among Residents, but Wanderer Evades Searchers Sent Out from Zoo to Bring it Home.

A well-dressed and very gentlemanly monkey, a member of the Sacred Simian family of India, escaped yesterday morning from the Selig Zoo, and, for a time caused quite a sensation among the residents of Garvanza and Highland Park. Incidentally, the explorer ventured into the gymnasium of the Lincoln High School, and terribly frightened Miss Elizabeth Worthen, the instructor there. When last seen at Avenue Twenty and North Broadway, the youthful Simian was walking along the highway, and appeared to several pedestrians more like a diminutive man with a monkey's cap on.

The explorer came to the Selig Zoo a month ago in company with another monkey of the same sort from India. They are said to be known as sacred monkeys, and to be the only two specimens now in the United States. Keeper Harry Reed had a special cage constructed for them.

Yesterday afternoon the door of the cage unlatched and the explorer vanished. His companion, of less hardy nerve, remained within the bars. The next seen of the explorer was in the gymnasium of the Lincoln High School. Fortunately, there was no class in action, or hysterical rioting might have resulted. As it was, Miss Worthen alone suffered from the shock. Rushing to the building, she frantically called up every zoo in the city.

The explorer is four feet tall, and is calculated to frighten any woman into calling up anybody, anywhere. Selig Zoo reported one monkey absent, and when told the missing Simian was seen, dispatched seven men in search.

TO GRAND JURY.

United States Commissioner Hammack held Milton Hamilton, charged with representing himself as an attache of the Department of Justice, to the Federal grand jury after the preliminary examination. In default of $1500 bond he was committed to the County Jail. It is alleged that Hamilton secured credit for a bill of dry goods amounting to $12.50 from the Hale dry goods house by falsely representing himself an employee of the government.

BUSINESS BREVITIES.
[Advertising.]

Weaver Roofing is a strong waterproof fabric that can be applied over old roofs of any kind. Expert report and estimate without charge. Weaver Roof Co., manufacturers roll roofing and waterproof paints, 339-341 East Second st. F2855, Broadway 784.

For quick action drop answers to Times "liners" in Times liner boxes in downtown office buildings. The locations of the boxes are printed in the first column of The Times "liner" section.

Dr. Jessie H. Farwell, Osteopath, after study abroad and in the East, has returned to Los Angeles. Phones 60879, Broadway 1888. Hours by appointment.

Charles Albert Sewall, M.D., 731-732 Los Angeles Investment Bldg., F1153. Residence 52421. Formerly 507-508 Douglas Bldg.

The Times Branch Office, No. 619 South Spring street. Advertisements and subscriptions taken.

"The Exclusive Specialty House for Feminine Apparel"
Garments of Style, Quality, Lowest Prices

Myer Siegel & Co.

443-445-447 South Broadway
Offering High Grade
Cloth & Velvet
Suits
At Special Low Prices
$39.50 etc.

Lavishly Fur trimmed, on the newest lines and finished with the smartest of linings. Make these suits par excellence—none better!
If you appreciate a high-grade individual suit then you owe it to yourself to inspect these. In this special lot are exceptional savings in prices.

Popular Priced Suits at $19.50 up
Women's Handkerchiefs
Specially Priced.

Dainty imported silk novelties—something every woman would appreciate as a Christmas remembrance. 3 in box for $1.00 or each at 35c

Garments of Style, Quality, Lowest Prices
"The Exclusive Specialty House for Feminine Apparel"

"Pigs Is Pigs"

May be so. Bread may be bread, too, but there is much to be said after that.

It should be healthful, tasty and attractive in appearance.

WHOLE WHEAT HEALTH BREAD

is all of these.

It contains all the nourishment of the whole wheat, all the flavor of a natural bread, and it has a fine texture and pleasing appearance.

WHOLE WHEAT HEALTH BREAD

has all that bread should have.

It contains no lard, no shortening, no molasses, little sugar, no coloring matter and two-thirds less yeast—the whole of the wheat, including the germ and bran, but less of the starchy part of the grain. Physicians recommend it in cases of stomach, bowel and kidney trouble.

It is as good for well people as for ill.

Order it from your grocer today. If he hasn't it telephone South 1400, Home 21352.

Pacific Baking Co.

Makers of KLEEN-MAID Bread HOLSUM Bread and Holsum Cake.

The bakery that is noted for its cleanliness.

Cake
SAPOLIO
Powder

—and the Worst is Yet to Come

—FULL DRESS

The man who is correctly attired at Formal Occasions stands out from the general run of men in appearance.

We can supply you with those standing out features of correctness at very moderate prices.

Wolf & Bean
"THE FULL DRESS MEN"
310-11-12 Merchants Bank Building
F2316 Bdwy. 6054 Sixth & Spring

Make Reservations For New Year's Eve NOW.

Looking at this edge puts an edge on your Thanksgiving appetite. Get ready for the good things we are offering—Two Specials at $20 and $25—a choice of the newest patterns, cut and finished same as our high priced suits. Suits, that if you buy, you'll be mighty thankful for. Call today and ask for samples.

Suits and Overcoats
$20 and $25.

A. K. Brauer & Co.
TAILORS TO MEN WHO KNOW.
Two Spring Street Stores
345-347 and 529-527½

X Popular Prices X
SPECIAL THIS WEEK
Flat Spts., 50c; Compd. Lenses, $1 each. Toric Spts. $1.50; Compd. Lenses $2.00 ea.
J. F. DELANEY
Optometrist and Optician
Established here 30 years.
436 South Broadway.

How You Can Have "Naturally Curly" Hair

If you will forswear the curling iron and follow the simple plan here suggested, you will be surprised beyond words to see not only the beautiful curl, but the soft fluffiness and lively lustre, your hair will acquire. The plan—merely to apply to the hair before retiring, a little pure albumenin (in liquid form,) using a clean tooth brush for the purpose. The most effective way is to divide the hair into strands, moistening each of them separately from root to tip.

The delightful wavy effect in evidence in the morning will suggest to any stranger that your hair is "naturally curly." The effect will last a considerable time and if you'll get a few ounces of liquid albumenin from your druggist you will have a supply for months. This, by the way, will leave no sticky or greasy trace and cannot harm hair or scalp in any way. The hair will be quite manageable at all times, no matter how you do it up.

Skin Muddy?

Dull eyes, blotches and other skin blemishes result from a disordered digestion. Purify the blood, tone the stomach, gently stimulate the liver and regulate the bowels and bile with

BEECHAM'S PILLS

Largest Sale of Any Medicine in the World. Sold everywhere. In boxes, 10c., 25c.

Bladder Trouble

MARVELOUS DISCOVERY THAT GIVES QUICK RELIEF

If suffering with Diabetes, Bright's Disease, Kidney, Bladder, Prostate Trouble, Nervousness, etc., call at once for FREE TRIAL. Many well-known persons have been CURED. Apply to Free Medical Laboratory, 404 San Fernando Building (fourth floor,) Fourth and Main streets. Hours, 10 a.m. to 4 p.m., Sundays, 10 to 12; Wednesday evening, 7 to 8.—[Advertisement.

HOME PRODUCTS
Sell ours or Los Angeles made Trunks, Bags, Suit Cases, Repair Trunks, Bags, Suit Cases, Auto Trunks, Sample and Brief Cases, our make.
TRUNKDOM TRUNK CO.
619 So. Spring St.
F6018. Main 5505.

CHICAGO AND EAST
EVERY DAY
Through Salt Lake City
LOS ANGELES LIMITED - 1:25 P. M.
PACIFIC LIMITED - - 9:00 A. M.
OVERLAND EXPRESS - - 8:00 P. M.
OBSERVATION, SLEEPING, AND DINING CARS
TICKETS AT 601 SOUTH SPRING STREET

Pioneer Roofing
MADE, LAID AND GUARANTEED "Covers California" BY PIONEER PAPER CO. 247-251 S. LA. St.

INDESTRUCTO TRUNKS
Are Guaranteed For Five Years Against Damage, Loss or Fire.
INDESTRUCTO LUGGAGE SHOP
224 WEST FIFTH

FOUND

CHEAPEST and most successful method of HEATING your home.
HEAT UNIFORM and a SAVING of 30% or more in your fuel bill.
NO SOOT, SMOKE OR ASHES. NO WOOD AND COAL TO HANDLE.
REESE OIL BURNER MFG. & SUPPLY CO.
"The House That Satisfies or Money Back"
Home F3979, Main 4143. 930 S. Hill St.

Oriental Rugs
MIHRAN & CO.
812 South Broadway

Reliable Dentistry
At Low Prices. Estimate, FREE
Drs. Lutz & Lutz
Eastern Dentists
404 S. Hill St.
Open Evenings.

THE WEATHER.
[Official Report.]

LOCAL OFFICE, U. S. WEATHER BUREAU, Los Angeles, Nov. 17.—[Reported by Ford A. Carpenter, Local Forecaster.] At 5 o'clock a.m. the barometer registered 30.11; at 5 p.m., 30.20. Thermometer for the corresponding hours showed 57 deg. and 72 deg. Relative humidity, 5 a.m., 68 per cent.; 5 p.m., 31 per cent. Wind, 5 a.m., northwest, velocity 5 miles; 5 p.m., south, velocity 3 miles. Highest temperature, 80 deg.; lowest, 51 deg. Rainfall for season, 1.35 inches; last season, .32 of an inch. Barometer reduced to sea level.

WEATHER CONDITIONS.—The barometer is high over the eastern half of the country, and the weather is fair and moderately cool east of the Mississippi River. An area of low pressure is making its appearance off the Columbia River and Puget Sound country, causing a whole gale from the south in the former locality. The highest wind velocity reported was sixty-four miles per hour at North Head. The California-Nevada low area moved rapidly southeastward and is now central over Oklahoma, causing snow in Wyoming, South Dakota and Nebraska. The high area which was off the California coast drifted eastward and now covers Nevada, Idaho and California. This field of high pressure will give continued fair weather in Los Angeles and vicinity Thursday.

LOCAL FORECAST.

For Los Angeles and vicinity: Fair Thursday; northeasterly winds.

For Southern California: Fair Thursday.

STATE FORECAST.

SAN FRANCISCO, Nov. 17.—Weather forecast: San Francisco and vicinity: Fair Thursday; light northwest wind.

Northern and Southern California, Sacramento, Santa Clara and San Joaquin valleys: Fair Thursday; light northerly wind.

ARIZONA FORECAST.

WASHINGTON, Nov. 17. — Forecast for Arizona: Fair Thursday and Friday; not much change in temperature.

YUMA (Ariz.) Nov. 17.—[Exclusive Dispatch from the U. S. Reclamation Service.] Gauge height Colorado River, 16.35 feet; discharge, 6200 second-feet.

BURGLARS LEAVE ONLY FURNITURE.

TAKE ALL THE CLOTHES, JEWELS, CUT GLASS AND EVEN THE KITCHEN CLOCK.

Burglars of a new school looted the home of Mrs. A. Bilderrain, No. 124 East Avenue Thirty-three, Tuesday afternoon. They took everything in the house but the furniture, and left Mrs. Bilderrain only with the clothes she was wearing.

She was calling on some friends at the time, and the thieves drove to the residence in a motor car. They cut the screen on the front of the house, broke the glass, and entered through a window. Then they systematically gathered up all property, with particular attention to the wardrobe.

From Mrs. Bilderrain's room they took three tailored suits, two gowns, five hats, sixty pieces of underwear, two dozen pairs of silk hose and three dozen handkerchiefs. All her jewels were taken, including an amethyst and gold-bead necklace valued at $150, a pearl necklace valued at $200, a jewel casket, lavalliere, brooch and some rings.

From her husband they stole two suits of clothes, three dozen silk shirts, thre dozen pairs of silk hose, ten neckties and two dozen handkerchiefs.

They took three cut-glass liquor glasses, and even the cover from the center table. And they also took the kitchen clock off the wall.

CATHOLIC BAZAAR.

A bazaar will be held this evening at Father Meyer Memorial Hall by the conference of St. Vincent de Paul for the benefit of the poor of the parish. The Ladies of Charity, The Ladies' Catholic Beneficial Association and the Holy Name Society will aid.

KEEP YOUR FACE YOUNG

CUTICURA

Soap assisted by Cuticura Ointment will help you.

Samples Free by Mail

Cuticura Soap and Ointment sold everywhere. Liberal sample of each mailed free with 32-p. book. Address post-card "Cuticura," Dept. 120, Boston.

The Only Private Dentist in the City Doing Work at Such REMARKABLY LOW PRICES.

SET OF TEETH, $5.00

Beste Set (none better, no matter how much you pay) (guaranteed 10 years) $7.00
Bridge Work $4.00
Gold Crowns $4.00
Porcelain Crowns $4.00
Gold Fillings ..... $1.00 up
Silver Fillings ..... 50c up
Teeth Treated 50c
Nerve Removed (painless) $1.00
Teeth Extracted (painless) 50c

My method of extracting teeth is ABSOLUTELY PAINLESS.
EXAMINATION FREE.
Evenings 'Till 8; Sunday till 1.

DR. FAIRFIELD
301-304 Pantages Theater Bldg.
536 South Broadway.
Home Phone F3560; Sunset Main 1537.

Brock and Company
THE HOUSE OF PERFECT FURNITURE
437-439-441 BROADWAY

Breakfast

This Morning at
BOOS BROS. CAFETERIAS
328 SOUTH BROADWAY
648 SOUTH BROADWAY
331 WEST FIFTH ST.
440 SOUTH HILL ST.

VITAL RECORD

MARRIAGE LICENSES

The following marriage licenses were issued yesterday. Name and age given.

ADDISON — HOFFMAN.
Esther A. Hoffman, 20
BARTLETT—DESMOULINS.
Nevada, 21
CANNIDO—BLAGER.
E. Hager, 21.
DEAN—HARVEY.
Neb., 23.
DRAPER—SMITH.
Smith, 20.
DUGGAN—WARREN.
Warren, 24.
FENTON—WADE.
Wade, 66.
FOWLER — MEGEE.
Megee, 64.
HERFER—GRAHAM.
R. Graham, 40.
JAHN—WALDEMEYER.
Waldemeyer, 46.
MALIC—RUDESEL.
Rudesel, 23.
MARSHALL—CALDERWOOD.
Nellie Calderwood, 19.
MILLIKEN—TOBIAS.
Tobias, 45.
MOOLICK — GLOVER.
Blanche M. Glover, 21.
RAWLES—FARWOOD.
Farwood, 19.
REITZEL—BRACKETOP.
E. Brackettop, 20.
ROBERTS—HOGREE.
Hogree, 20.
SMITH — EDWARDS.
Edwards, 45.
TADLOCK—BAKER.
Baker, 22.
WAKEFIELD—HUMPHREY.
Lois M. Humphrey, 22.
WEAVER—ROGERS.
Rogers, 20.
WEISS—STROH.
Stroh, 20.

BIRTHS

Names, sex, place and date of birth.

ALLEN, Mr. and Mrs. Hospital, November 14.
BAGGERLY, Mr. and Mrs. November 14.
BOWER, Mr. and Mrs. Fire House [illegible]
BOYER, Mr. and Mrs. Hospital, November 14.
BUGBEE, Mr. and Mrs. Los Angeles, November 14.
CISNOWA, Mr. and Mrs. John, November 10.
EACHUS, Mr. and Mrs. Hospital, November 14.
HARGIS, Mr. and Mrs. Second street, November 14.
HERRINGER, Mr. and Mrs. East, November 14.
HOPKINS, Mr. and Mrs. Pilgrim hospital, November 14.
KERR, Mr. and Mrs. Angeles Hospital, November 14.
LAMKIN, Mr. and Mrs. Hospital, November 14.
McLEOD, Mr. and Mrs. West Fifty-fifth street, November 14.
MERRITT, Mr. and Mrs. Hospital, November 14.
MOORE, Mr. and Mrs. Hospital, November 14.
OLSON, Mr. and Mrs. Camp No. 20, November 14.
PARKER, Mr. and Mrs. Sixty-fourth street, November 14.
PETTINGILL, Mr. and Mrs. Hospital, November 14.
REDMAN, Mr. and Mrs. case street, November 14.
SCOTT, Mr. and Mrs. Hospital, November 14.
SERINE, Mr. and Mrs. Sixty-second street, November 14.

DIVORCE SUITS FILED

KRAITHWAITE, Edna Bessie against Duffy, Lewis Wayne; cruelty.
FRASIER, Helen L. against Jones, Gladys L.; cruelty.
OLMSTEAD, Mary E. against Van Wert, C. L.; cruelty.
WRIGHT, Mary E. against Gamble, Tom from Frederick E.; cruelty.
JOHNSON, Mabel against Knox, Fraser H.; cruelty.
REDMOND, Josephine G. against Fyock, Lee D.; cruelty.
STEFFLER, Minnie L. against Vaughan, Cecile L.; cruelty.

DIVORCE DECREES GRANTED

OFFICIAL DEATHS

Names and place of death.

CARPT, Alma M., Los Angeles.
CONNERT, Delbert, Los Angeles.
EASTMAN, Homer, Los Angeles.
HILL, Martin A., Los Angeles.
KARNES, William, Los Angeles.
KOTIS, Dave, Los Angeles.
LIPP, Mary E., Los Angeles.
PALMATEER, Mary, Los Angeles.
UNDERWOOD, Edward, Los Angeles.
WALDRIDGE, J. E., Los Angeles.
WALKER, John M., Los Angeles.
WARREN, A. H., Los Angeles.
WEILER, Cordelia W., Los Angeles.
WONG, Lee, Los Angeles.

DEATHS

With Funeral Announcements.

BATEMAN, November 17, [illegible] Remains at parlors.
COCHRUN, At his home, 849 Bonnie Brae, November 16, Arbor Cochrun, aged 2 years. Funeral at parlors of Undertaking Co., Third and Hill streets, South Pasadena, Interment, Inglewood Park Cemetery.
DAVIDSON, November 17, [illegible] Remains at the parlors of the Undertaking Co., Third and Hill streets.
DE JERNEY, November 16, [illegible] 67 years. Funeral at Breese Mortuary.
DICKINSON, In Santa Monica, November 16, E. Dickinson, aged 70 years. Funeral notice of this city.
DEEBOLT, At his home, 624 East Twenty-first street, November 17, Alphonse W. Deebolt, aged 57 years. Remains at parlors of Undertaking Co., Third and Hill streets.
ELLIS, November 17, Nicholas H. Ellis. Remains at parlors of Undertaking Co., Third and Hill streets.
GRUENMEYER, At his home, 1147 South Flower street, November 17, Mathias A. Gruenmeyer, aged 56 years. Remains at the parlors of the Undertaking Co., Third and Hill streets. Notice of funeral later.
HAYES, In this city, November 16, Mrs. Margaret E. Hayes, aged 56 years. Remains at parlors of Undertaking Co., Third and Hill streets. Notice of funeral later.
HILLS, At his home, 1147 West Fifty-first street, November 16, Martin A. Hills, aged 56 years. Mrs. Margaret E. Hills, aged 56 years. Funeral notice later.
JOHNSON, At his home, 1147 West Fifty-first street, November 16, Elias, aged 64 years. Remains at parlors of Undertaking Co., Third and Hill streets. Notice of funeral later.
KALVELAGE, November 16, [illegible] street, Los Angeles, son of [illegible] Funeral notice later.
KARBIN, At No. 6004 Bonnie Brae, November 16, William Karbin, aged 61 years. Funeral notice later.
LIPP, At No. 2021 Pasadena avenue, November 16, 1913, Mary E. Lipp, beloved mother of Mrs. Bertie Linn, Mrs. Walter Linn and Mrs. Walter Lipp. Funeral services at the residence, corner Cochran avenue and Melrose avenue, Thursday at 10:30 a.m. Interment, Chester Brothers.
WELLER, At No. 1202 Pine street, November 16, 1913, Mary Elizabeth Weller, beloved mother of Mrs. Walter, aged 70 years. Funeral services at the residence, 1202 Pine street, Thursday at 2 p.m. Interment, Inglewood Park Cemetery. Friends invited.
WILLIAMS, W. Weller, aged 70 years, husband of Mrs. Mary Williams and grandfather of Mrs. Walter Lipp and Miss Helen Weller. Funeral services at the residence, 1202 Pine street, Thursday at 2 p.m. Interment, Inglewood Park Cemetery. Friends invited. Bronze Masonic, Elks and Pythian emblems. Chester Brothers, Undertakers.

LODGE NOTICES

West Gate Lodge No. 277, F. and A. M. will confer the M. M. degree this evening. All Masons welcome. By order of the W. M. [illegible] Secretary.

[illegible] which will be followed by a reunion of our [illegible] HOLE A. [illegible] Attest: AUGUST [illegible]

LODGE NOTICES

Redondo Lodge No. 278, F. and A. M. will confer the M. M. degree this evening. Visiting brethren welcome. By order of the W. M. [illegible] Secretary.

VIOLATE RADIO LAW.

During a recent [illegible] Greaves, radio operator [illegible] of Navigation, Wireless [illegible] Stone, assistant radio [illegible] Francisco, six Los Angeles radio stations were found operating in violation of the law, and the cases have been [illegible] the United States [illegible] for prosecution.

For Your Health

Eat WHOLE WHEAT BREAD. Little yeast. Physicians [illegible] stomach, bowel and kidney trouble. Order of your grocer today, exclusively by PACIFIC BAKING COMPANY, 1302 Traction [illegible]

Ever-advancing Sc

XXXIVth YEAR

DEATH ANI
IS R

Accused by Woma
is Innoce

HERBERT E. WHITE, a [illegible] picion that he murdered [illegible] $6000, June 25, 1913, in the [illegible] White was arrested at t[illegible] statement had been made to [illegible] has been under the protection [illegible]

A flaw in the accusation [illegible] of the California Savings Bank, [illegible] a safety deposit box in the bank [illegible] that he used the name of King.

A gruelling argument betw[illegible] quarters until early this morning [illegible] was locked up for the night.

This morning, it was ann[illegible] with the narrative and evidence [illegible]

The woman's accusations so far [illegible] not been corroborated sufficiently [illegible] to convince the District Attorney or [illegible] police that White is guilty of the [illegible] murder, and his denial of [illegible] very vital point in the Hammill woman's story was unshaken after hours [illegible] of cross-examination.

White declared last night that Mrs. [illegible] Hammill has sworn to "get him" and [illegible] he expected to be arrested for the [illegible] murder, because of her story. [illegible] Special Investigator Felts found [illegible] at his father's home, No. 306 [illegible] Twenty-fifth street, last night. "I am innocent," he said. "I hope [illegible] may strike me dead if there is a [illegible] of truth in Mrs. Hammill's [illegible]

The account by Mrs. Hammill, [illegible] White, is one of the most dar[illegible] ever related to the grand jury. [illegible] was some corroboration in un[illegible] tant details, and other witnesses [illegible] added their mite to [illegible] then the tale, although not sufficient to warrant the issuance of a [illegible] plaint. The complete grand jury [illegible] not present yesterday, or a vote [illegible] have been taken upon an in[illegible] ment. The matter will be con[illegible] this morning.

INTERROGATION.

[illegible]time, White is held at the City [illegible]

N. B. Black
318-320-322 Sou

Underwear Di
OF THE CELE
"Merode" (Hand Finished)
Special for T
Reductions That
Better on This Spl

"Merode" (Hand Finished)
Vests, Pants and

To add zest to this most unusual [illegible] an opportunity for hundreds of [illegible] of 25 per cent. and better on one certain [illegible] "Merode" hand-finished Underwear.
—Beautiful cream, ribbed, hand-finished [illegible]
—Vests and Pants in all styles.

Sizes 4-5-6 Selling at [illegible]
Sizes 7-8-9 Selling at 7

—Union Suits, high neck and long sleeves [illegible]

Regular Sizes Selling at [illegible]
Extra Sizes Selling at $1

Garment Week
Special for Th

Dresses at $
A Timely and Important [illegible]
and Misses' High Class D[illegible]
Afternoon, Evening and

SEARCH where you will, you'll not find [illegible] ing Frocks offered at the popular [illegible] found here at Blackstone's.
—Delightful modes in Charmeuse, Taffe[illegible] Satin.
—Pleasing Combinations—all desired sha[illegible]
—Garments suited to your taste and purse

Still the Best—Blacks
Guaranteed Silk Ho

THE reason we have such a successful [illegible] ings, lies in the fact that they are al[illegible] tomer expects to find for $1.00 a pair.
—Made of fine, heavy silk; full fashioned [illegible]
—Reinforced heel and toe; Black, White an[illegible] colors.

Pictorial City Sheet (II.)

Ever-advancing Southern Metropolis. *California and the Coast—10 Pages*

The Los Angeles Times

XXXIVTH YEAR. THURSDAY, NOVEMBER 18, 1915.—EDITORIAL SECTION. POPULATION { By the Federal Census (1910)—319,198 By the City Directory (1915)—500,917

Sensation.

DEATH AND THEFT MYSTERY IS REVIVED; SUSPECT HELD.

Accused by Woman's Words, Money Lender Declares He is Innocent of Baffling Killing — Her Allegations Doubted.

HERBERT E. WHITE, a money lender and real estate man, is detained by the police, on suspicion that he murdered Charles E. Pendell and robbed him of diamonds valued at about $4000, June 25, 1913, in the Temple Block.

White was arrested at the request of the Grand Jury and the District Attorney after a statement had been made to the Grand Jury and others yesterday by Mrs. Allie E. Hammill, who has been under the protection of the police more than a month.

A flaw in the accusation against White developed last night when Miss Emily Perry, an attache of the California Savings Bank, denied that he is K. K. King, as alleged by the police. King had a safety deposit box in the bank. Upon this statement hinged the first real test of White's denial that he used the name of King.

A gruelling argument between Mrs. Hammill and White continued dramatically at police headquarters until early this morning, with White's denial of all knowledge of the crime unshaken. He was locked up for the night.

This morning, it was announced, he will be taken before the Grand Jury and confronted with the narrative and evidence gathered against him.

The woman's accusations so far have not been corroborated sufficiently to convince the District Attorney or a police that White is guilty of the Pendell murder, and his denial of the vital point in the Hammill woman story was unshaken after hours of cross-examination.

Mrs. Hammill declared last night that Mrs. Pendell has sworn to "get him" and that he is expected to be arrested for the Pendell murder, because of her story. Special Investigator Felts found her at his father's home, No. 206 West Twenty-fifth street, last night.

"I am innocent," he said. "I hope God strike me dead if there is a word of truth in Mrs. Hammill's statement by Mrs. Hammill, in which White, is one of the most dangerous related to the grand jury. There was some corroboration in unimportant details, and other witnesses have added their mite to strengthen the tale, although not sufficient to warrant the issuance of a warrant. The complete grand jury report will be presented yesterday, or a vote may have been taken upon an indictment. The matter will be considered this morning.

INTERROGATION.

Meantime, White is held at the City Jail upon orders of Dist.-Atty. Woolwine, who stepped into the case with Deputies Woolwine and Doran last night. White was interrogated by these officials and the Chief of Police, and Detectives Jones and Felts.

Late last night Mrs. Hammill was brought into the conference to face White. Once more she recited a story of how she preceded him into Mr. Pendell's office and how White came into the place while she was inspecting the diamonds owned by the money lender. Once more, she said, in the presence of the man she accused, she turned her back upon him and Pendell and an instant later heard something heavy fall upon the floor.

She went to her rooms at the Astoria Hotel, she said, and hours later White went there, with bloodstained clothes, gave her a bloodstained gun, and said, "Nothing much happened."

A dry smile played about White's lips as he sat facing his accuser in the presence of the authorities. Although her story tallied to the minutest detail with that told by her upon other occasions, he did not wince.

"It's a lie and you know it," he said, without heat.

Mrs. Hammill has been living at the Stowell Hotel under an assumed name, while an investigation has been made of her story by the police. Detective Felts went to Texas to verify, if possible, the story of her disposition of some of the Pendell diamonds. Following him, later, went Assistant Chief Home. Both returned with little or nothing to add to the story of the woman.

The investigation here resulted in Mrs. Hammill and others being called before the grand jury.

A prominent woman diamond merchant and money lender was detained by Capt. Hunter of the District Attorney's office last night while her alleged connection with the Hammill woman's story was investigated.

The story told by Miss Perry and the testimony of F. C. Fuentes before the grand jury yesterday is regarded as corroborative of the story by Mrs. Hammill. Mrs. Stella Walters, for years a book-keeper for White, also testified before the grand jury and corroborated the tale told by Mrs. Hammill, according to the District Attorney.

The story of Mrs. Hammill is incorporated in a sworn statement made to Detective Felts October 20. It is a combination of responses to his interrogations and quotations from a diary which she kept through all the time she is alleged to have been associated with White.

WOMAN'S STATEMENT.

In substance, her charges are as follows:

"My legal name is Allie E. Baldwin, and I am known as Allie E. Hammill and sometimes have gone by the name of Mrs. White. I went through a ceremony with Mr. White which made me think I was his wife.

"My baby is 7 months old and his father is Herbert E. White. I came here from San Antonio in September, 1912.

"I met White when I first came here. He was in the loan business in the Fay Building and had taken over some kind of massage parlor in the building opposite. Later I went out to dinner with White. He said he was living with Mrs. Charlotte Goodrich.

[Taken from Mrs. Baldwin's diary:]

"May, 1913 — White needed money badly and said to me: 'I can see how people kill each other when they need money so badly.' Wants me to go down to the Temple Building. White says I have nothing to fear—only ask to see the diamonds, but not to find what I want and have this man (I don't know his name) make an engagement and have all the diamonds there to show me. White seems so nervous that I will do as he asks.

"June 22, 1913—White said he tried to borrow $10,000 from Mr. Pendell and was refused. Since then he has such a grouch on him.

"June 24, 1913—White and I had such a quarrel at 4 o'clock today. Walked around from Market to Main and wanted me to go to the Temple Building with him to locate Mr. Pendell's room. I became frightened and would not go.

DAY OF FATALITY.

"June 25, 1913 — Went down and met White. He made me go up Spring-street steps. He said he would go up others and meet me at top. I got up and passed through the little veranda. Saw White in the hall. I went in through Mr. Pendell's door, but no one was there. I came out scared and met White. I didn't see the step and stumbled. A man, a large fellow, passed us on the steps after coming out of some doors and had the gall and stared me in the face. That was about 2 o'clock. I went back at 4:30. I was nervous and didn't want to go, but White threatened me and told me I was a party to it all and I must go.

"I stated my business to the little old man, who told me he was Pendell. He reached into his desk and took out two boxes, one wood and the other

(Continued on Fifth Page.)

This Man the Slayer of Pendell?

Herbert E. White and Mrs. Allie E. Hammill.

The woman has made statements involving White, a realty broker, and he is in jail as a murder suspect. He denies all knowledge of the brutal killing and robbery. Mrs. Hammill is held as a witness. The arrest was made last night by the police.

Mean.

VOICE BETRAYS CURB SHOUTER.

CHARGED WITH STEALING HARP FROM A BLIND MAN.

I.W.W. "Orator" Identified as Suspect When Forced to Speak in Presence of Mendicant Musician Denies Knowledge of Instrument that Meant Living for Its Owner.

Claud Lindsey, I.W.W. street shouter, who rants in public about the alleged injustice of society and ends his harangues by taking up collections, is in the City Jail on a charge of having stolen a harp from a blind man. He describes himself as "nephew of Judge Ben Lindsey of Denver and the black sheep of the family."

By his voice he was identified by the blind street musician, and on that identification the police made the arrest.

The owner of the harp, an instrument that originally cost $600, is J. E. Childs, No. 629 South Los Angeles

(Continued on Third Page.)

Personal View.

SAYS CZAR WILL HIT IN SPRING.

TWO MORE YEARS OF FIGHTING, RUSSIAN THINKS.

Captain of Slav Army, on Tour of Inspection of Munitions Plants, Declares His Country will Have Twelve Million Men in Field When Winter Ends.

"The European war will be over in two years," declared Capt. Eugene M. Kouzine of the Russian army, yesterday at the Rossiyn Hotel. He is in Los Angeles on a short visit before leaving for Japan, where he will inspect plants manufacturing war munitions for the Czar's armies. He is confident of their ultimate success.

In his opinion the hardest fighting of the war will begin next spring, when Russia will be able to send 12,000,000 against the Teutons, he says. Russia was in great need of officers at the outbreak of hostilities in 1914, he declares, but asserts his country will have a sufficient number of officers and an ample supply of ammunition to wage an aggressive campaign against her enemies next April.

Capt. Kouzine spent eight months at the front in Oriental Russia, until he was wounded several months ago by a German shell that exploded within fifty feet of a trench that sheltered him and killed several soldiers under his command. After his recovery in a hospital in Sweden he was given a leave of absence for six months and sent by the government to inspect munition factories in this country and Japan.

"Russia's organization will be completed next spring and we will be ready to drive Germany out of our country," he said. "The Kaiser is in a position to know our strength and he has made three peace proposals to Russia this year. I saw a copy of one letter in which he agreed to withdraw his armies from Russia and give us back the territory he has taken if we would accept his terms of peace.

"Germans seek an opportunity to concentrate their forces against England and France and this cannot be done while Russia is in the field. The German hatred for England is very pronounced."

Wand of Peace.

EQUAL AID TO ENTERPRISES.

Attitude of Public Service Board is Defined.

Has the Aqueduct and Power Projects at Heart.

Warm Session Terminates in a Real Love Feast.

What at one time gave promise of being the premier of an interminable series of sessions of the Public Service Commission, for the purpose of delving into all the ancient history of the construction of the aqueduct and the power project, last night ended in a veritable love feast, with the declared policy of the commission to treat with equal fairness both these enterprises.

The water revenue funds will receive a transfer of $175,681.86 from the power bond funds of 1914, but at the same time a resolution will be adopted by the commission pledging itself to provide an equal amount, or such amount as may be needed to complete the power project, when the time arrives for its use.

The meeting was really a session of the Finance Committee of the commission, but it had been agreed that at such meetings, while this subject was under discussion, all members of the commission should participate.

Formal steps were taken at the beginning of the meeting to provide for a series of sessions to determine the definite proportion of cost that should be properly charged against each project in the building of work that would be used jointly. Later on, after the atmosphere had been clarified by various stormy clashes, it was announced that the Finance Committee would report its findings tomorrow evening. It will depend upon the heads of departments and the cost-accounting system on each section of the work to formulate its determination as to a division of the costs of the tunnel construction.

WHAT IT MEANS.

Practically, the result reached last evening was the determination to continue to juggle funds in order to meet the pressing needs of the water and power projects. A portion of the power bond money will be used to meet the required transfer to the water revenue funds, so that the $100,000 deficit staring the commission in the face can be met January 1. Later on money will be taken from some other source to provide for the deficit that

(Continued on Third Page.)

FUND NEARS THE GOAL.

Private subscriptions to the San Diego exposition fund passed the $100,000 mark yesterday with the receipt of additional contributions totaling $360. With the county's appropriation of $35,000 there is now $135,172.13 in the fund, leaving but $14,827.87 to be secured.

The following subscriptions were reported yesterday, all to the guarantee fund: Central and Pacific Improvement Company, $250; Benjamin Kaplan & Co., $50; Lounsberry & Harris, $25; Walter Lindley, $25, and Karl Stern, $10.

BANDIT ASKS TO MARRY TOMBOY.

BUT JUDGE REFUSES AND LAD, REMORSEFUL, IS TAKEN TO PRISON.

Through his attorney and a deputy Sheriff, Cecil Murray, the confessed boy bandit, member of a gang of auto thieves, requested Judge Craig yesterday afternoon for permission to marry Lucille Murphy, the girl who has been arrested many times for wearing boy's clothes, before he is taken to San Quentin to serve five years. Young Murray evidently suffered remorse when the petition was presented.

Because he did not think it advisable under the circumstances, Judge Craig refused the petition. Young Murray was started for San Quentin in the afternoon.

Lucille Murphy was alleged to have played queen to the boy bandits, while the gang operated from a house in West Twenty-second street. Her favorite was Murray. Ever since his arrest he has evidenced deep despondency. This was aggravated so when the Murphy girl promised to reform and live a better life that he slashed his wrists with a bit of tin Tuesday while in his cell in the County Jail, in an apparent attempt to end his troubles. A guard averted a tragedy by administering first aid.

FAVOR MILITARY TRAINING.

Resolutions favoring the establishment of a comprehensive system of compulsory military education in the public high schools of the city were passed yesterday by the board of directors of the Chamber of Commerce. A course embracing setting-up exercises, tactical field exercises, first aid work, and kindred humanitarian subjects, under the direction of detailed officers of the United States Army, is favored by the directors. A copy of the resolution will be sent the Board of Education.

H. B. Blackstone Co.

318-320-322 South Broadway

Underwear Display Week

OF THE CELEBRATED

"Merode" (Hand Finished) Underwear

Special for Thursday

Reductions That are 25% and Better on This Splendid Number of "Merode" (Hand Finished) Underwear

Vests, Pants and Union Suits

TO add zest to this most unusual selling event, we have created an opportunity for hundreds of women to make direct savings of 25 per cent. and better on one certain number of the celebrated "Merode" hand-finished Underwear.

—Beautiful cream, ribbed, hand-finished garments.

—Vests and Pants in all styles.

Sizes 4-5-6 Selling at 50c—NOW 35c
Sizes 7-8-9 Selling at 75c—NOW 50c

—Union Suits, high neck and long sleeves; ankle length.

Regular Sizes Selling at $1.00—NOW 75c
Extra Sizes Selling at $1.25—NOW $1.00

Garment Week Bulletin

Special for Thursday

Dresses at $15.00

A Timely and Important Sale of Women's and Misses' High Class Dresses for Street, Afternoon, Evening and Dance Wear.

SEARCH where you will, you'll not find prettier or more charming Frocks offered at the popular price of $15.00 than are found here at Blackstone's.

—Latest modes in Charmeuse, Taffeta, Serge, Silk Net and Satin.

—Evening Combinations—all desired shades.

—Garments suited to your taste and purse and exceptional value.

Still the Best—Blackstone's Guaranteed Silk Hose, Pair $1

THIS season we have such a successful sale for these Silk Stockings, lies in the fact that they are always better than the customer expects to find for $1.00 a pair.

—Made of fine, heavy silk; full fashioned with wide lisle top and reinforced heel and toe; Black, White and full line of fashionable colors.

Y.M.C.A. Memberships.

FIND HUNDRED MORE "BIG BROTHERS" TO POOR BOYS.

MORE "Big Brothers" were discovered yesterday by the campaigners of the Young Men's Christian Association in their effort to steer the "little fellow" into the road that leads to health and happiness and put Los Angeles' association back into first place in membership among the affiliated organizations of the country.

To be precise, 100 "Big Brothers" were discovered, making 200 that have been found willing, the past two days, to "stand and deliver" in the interest of the manhood of the future. With enthusiasm on the increase, Campaign Manager Youngworth believes that the next few days will see 1000 boys added to the rolls of the association through the instrumentality of as many "Big Brothers."

A meeting of the team captains to talk over campaign plans was held at noon yesterday. There will be another meeting at the same time today to compare results and tighten belts for future efforts.

Twenty-five teams are in the field, comprising 250 earnest workers. The campaign will be concluded tomorrow night with a big meeting in the Y.M.C.A. auditorium.

In addition to the humanitarian basis of the campaign, there is a commendable desire back of it to once more put the Los Angeles association in first place in membership among the Young Men's Christian Associations of the country. At present both the Detroit association and the Fifty-ninth-street association in New York surpass the Los Angeles association in membership.

A Truly Aristocratic Musical Environment Is Assured When You Place in Your Home a

Kranich & Bach Piano

The musical perfection of Kranich & Bach pianos, and the wonderful Kranich & Bach tone, have made this famous old name a standard of quality among musicians for more than fifty years.

The Isotonic Pedal

This exclusive Kranich & Bach improvement enables the pianist to gradually diminish the tone to the softest pianissimo without affecting the evenness of quality. Other improvements in Kranich & Bach pianos such as the "Violin Plate" on all uprights, the "Tri-Melodene" on all Players, are reasons why Kranich & Bach pianos should command your attention and careful investigation before purchasing.

Your used piano accepted in part payment

Easy Terms if Desired.
Catalog on Request.
Sold Exclusively by This Company.

FRANK J. HART
SOUTHERN CALIFORNIA MUSIC COMPANY
332-34 SOUTH BROADWAY, LOS ANGELES.

Branches: Pasadena, Riverside, San Diego

In California.

OIL SHORTAGE AGAIN SHOWN.

Bracing News Contained in October Figures.

Advances in Prices Here are Anticipated.

Market on Upward Course in Eastern Fields.

Coincident with word telling of further advances in oil in the eastern fields, comes the news that a large shortage was again revealed in the statistics on production and shipments in this State for October. While there is hardly a well defined, direct relationship between conditions in this section and beyond the Rockies, figures show that the horizon of the petroleum world here, as well, is rapidly growing much brighter. There has even been an advance in prices for low-gravity oil in this State, and while the light product is still unaffected, it cannot remain so long with the gasoline market continuing its upward course.

The shortage in oil is the largest so far shown this year, amounting to approximately 30,000 barrels daily average, according to figures issued yesterday by the Independent Oil Producers' Agency Statistical Bureau. It was greater by nearly 12,000 barrels, even than the potential production of the State, which includes daily average oil shut in aggregating 18,000 barrels a day. This shortage was recorded in the face of an increase of some 100,000 barrels for the month in yield.

While conservative oil men declare that the large size of shipments, which last month aggregated 8,598,681 barrels, may be of an abnormal character, that may be later offset to some extent by a considerable decline, there are enough elements in the situation to encourage in no small degree the operators in this State as to the near future of the business. The tendency is strongly upward, and it seems reasonable to expect an advance throughout the general list of buying prices of 5 cents before the end of the year.

The recent advance in the buying price for 14 to 20.9 gravity announced by the Standard Oil Company puts the market for that particular grade on a 37½-cent basis. This rise was the result of the improvement in the market for fuel in the cities. As the Standard only buys low gravity to any material amount in the valley fields, these were the only ones affected by the advance noted in the buying price.

RISING BAROMETER.

The eastern advances, which, in a very general way, may be regarded as a barometer of the coming of better times, have produced a feeling of enthusiasm in the section directly affected. There was another rise of 5 cents in the Pennsylvania district Monday, while Oklahoma crude is now up to $1 a barrel, two increases in price setting 20 cents having occurred within a few days of each other. Ohio oil has also risen 5 cents a barrel.

Of course, with the Panama Canal there is a stronger likelihood than in the past of the eastern situation affecting oil conditions to some extent in California, greater interest than ever before is therefore centered on the advance beyond the Rockies as it promises new possibilities.

The increase in production, which occurred in this State during October, was due chiefly to the Midway-Sunset field. This was not, however, owing to the completion of any large gushers, but chiefly to the new yield from small wells. Coalinga field also showed a substantial increase; Fullerton, however, revealed a loss. Some of the shut-in wells in Kern River were opened up, but not sufficient to alter things materially, either as regards production in that field or the potential surplus during the month.

The number of producing wells during October was fifty greater than in September, totaling, altogether, 6159. The number of drilling wells was about the same. Thirteen new rigs were up as compared with eight the previous month. Completions were less, however, amounting to twenty.

The present low price of oil does not encourage the resumption of drilling operations to any appreciable extent, even despite the present favorable statistical situation. It will take more than one price advance to make conservative oil men believe that good times in the industry are really at hand, after the long hard siege they have withstood since the Lakeview No. 2 flooded the country with oil.

This same siege has been beneficial in its way in getting rid of much of the dry rot in the industry, and teaching the operator the lesson of economy, and those that have survived are in a fit condition in most instances to enjoy a renewed era of prosperity to the utmost.

Getting oil is but a small portion of the oil industry—getting rid of it is the big item—this has been fully demonstrated in the past two years, also in many previous periods.

TRAIN'S VICTIM STILL UNKNOWN.

DILIGENT SEARCH YIELDS NO CLEW TO IDENTITIES OF DEAD MEN.

Two middle-aged men struck down and killed by a Pacific Electric train for Oak Knoll at Titus avenue Monday night, will be buried in the potters' field tomorrow, unless someone comes forward to identify them. Who they were or where they were going the night of the tragedy remains an unusual mystery. Neither carried any identifying cards in his pocket. Their clothes were unmarked. They are known as John Doe I, and John Doe II.

Yesterday the Coroner held an inquest over the bodies, the jury returning a verdict that they came to their death in an unavoidable accident. They were crossing the car tracks late at night when struck. One was flung under the wheels. The other tossed twenty yards, and fell unconscious with a fractured skull. He never regained his senses.

The records of missing persons have been searched by the police but offer no clew to the men's identities. A canvass of the neighborhood where they were walking has resulted in no word of two men having disappeared. They have won the pitiful description of "Nobodies from Nowhere."

Another Coroner's jury yesterday returned the verdict that Moses Sh-bin, the boy who was killed in Vernon Sunday, came to his death by accidental shooting. The jury found no ground for blame to be attached to the boy's relatives, who were with him.

Seeks the Crown of the Indoor Carnival.

Miss Myrtle Butler,

A local theater favorite, who is a candidate for Queen of the Los Angeles Prosperity Indoor Carnival.

POPULAR SINGER SEEKING CROWN.

SOLOIST ENTERS PROSPERITY CARNIVAL CONTEST WITH LARGE BACKING.

One of the bevy of Los Angeles girls who have entered the big prosperity indoor carnival queen contest is Myrtle Butler, the favorite of the audiences at Quinn's Superba. That she has sung herself into the hearts of the public is putting it mildly. In the many months that she has been the soloist there, her friends have grown apace until she has became a regular habit. Originally from the East, she now is as loyal a daughter of the "City of Angels" as can be found.

Stanley Warde Hart, manager of the queen contest, is offering a bonus of 1000 votes to each one that enters the contest before 6 o'clock, Saturday night. Now is the time to take advantage of the generous offer and get a flying start, for there are many valuable prizes to be given to the fortunate ones so the queen and her four maids of honor will have decidedly more than empty honors.

H. W. Nixon, the general manager of the carnival, left last night in response to a telegram to confer with some of the largest interests of the San Francisco fair, and is expected to return with the contracts of a score or more of the largest, best and most attractive shows, exhibits and concessions that have helped center the eyes of the world on San Francisco ever since the fair opened.

USE POSLAM THE GREAT AID TO SKIN HEALTH

To allay itching and treat Eczema, Pimples, Rashes and other skin troubles, apply Poslam.

Use it whenever the skin ails—it will prove to you over and over again how much it will do towards eradicating disfigurements and correcting diseased surface conditions.

Its pacifying effect on inflamed irritated skin is widely known. Undue redness often disappears over night and its efficacy in clearing complexions and causing the disappearance of pimples is generally recognized.

And if ordinary soaps irritate your skin try Poslam Soap, medicated with Poslam and superior for daily use.

For samples, send 4c stamps to Emergency Laboratories, 32 West 25th St., New York City. Sold by all Druggists.

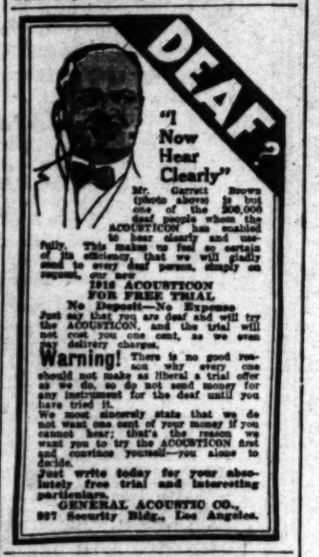

Mr. Garrett Brown (photo above) is but one of the 250,000 deaf people whom the ACOUSTICON has enabled to hear clearly and usefully. This makes us feel so certain of its efficiency that we will gladly send to every deaf person, simply on request, our new

1916 ACOUSTICON FOR FREE TRIAL.

No Deposit—No Expense

Just say that you are deaf and will try the ACOUSTICON, and the trial will not cost you one cent, as we even pay delivery charges.

Warning! There is no good reason why every one should not make as liberal a trial offer as we do, so do not send money for any instrument for the deaf until you have tried it.

We most sincerely state that we do not want one cent of your money if you cannot hear; that's the reason we want you to try the ACOUSTICON and convince yourself—you alone to decide.

Just write today for your absolutely free trial and interesting particulars.

GENERAL ACOUSTIC CO., 827 Security Bldg., Los Angeles.

Times "Liners" are productive of maximum results at minimum cost.

LOVE OF HIS DOG EARNEST DEFENSE.

BUT CONVICTED BUNCO MAN IS FINED FOR BATTERING STAGE DRIVER.

J. M. Byrnes, once convicted of being a confidence man and sentenced to ten years in the penitentiary, but at present at liberty under $10,000 bail, was convicted of battery in police court yesterday and fined $20. The complaining witness was W. Mills, a chauffeur on a San Fernando Valley stage.

In arguing for himself, Byrnes gave a vivid description of his bulldog, "Ned," whose death provoked the assault. Ned was an important feature of the Byrnes ranch, a valuable and highly-improved property near Van Nuys.

Every night Byrnes would make a round of the buildings, accompanied by Ned, lock all the doors, and then give the keys to the dog. He would carry them to his nest and remain their guardian during the night.

"He could tell a 'bo' as far as he could see one," said Byrnes, "and I wouldn't have sold him for $1000. He was actually worth that much to me as a protector and guard. But I let him make friends with a garage man, and he got to going over to the garage, and one day he went to the garage and never came back. I suspected Mills of taking him away. Well, Judge, I hunted for that dog all over the San Fernando Valley.

"I ain't complaining, but that dog was square and I knew where I stood with him. He never went back on me once. Well, I found him at last, in convulsions, judge, suffering terribly. Somebody had fed him ground glass. I was crying, judge. I couldn't help it. I'm no boob, either. I've met men any way they wanted to come.

"And, sir, that dog tried to get on his feet. He raised up, just a little, then he groaned and sank back. Then he tried to get up again. I was stooping over, judge. I didn't know what he wanted. But, sir, that dog just made one last effort, and he raised just a little, and judge, that dog licked my hand. That's what he wanted to do. He wanted to lick his old boss's hand once more. And then he died."

Byrnes thought Mr. Mills was responsible for the fatality and accused him openly. The result was an altercation, that resulted in the assault.

COMEDY WINS CASE.

Theater Manager Assumes Role of Police Court Attorney—Chuckling Jurors are Convinced.

William Wyatt, theatrical manager, became William Wyatt, police court attorney, yesterday, when he won a jury case. Ten merry men in the jury box had so many chuckles out of the proceedings that they returned a verdict in Mr. Wyatt's favor without leaving their comfortable seats.

The case involved the arrest of E. M. Nichols, a bill-poster, who was placing placards announcing a coming theatrical attraction under the direction of Mr. Wyatt. Inspector McPhillips of the police license bureau arrested Nichols for posting bills without a permit.

Mr. Wyatt held a placard is not a bill and therefore the law did not apply to the case in question. So he offered his services as attorney for his employee, and faced a jury in Police Judge White's courtroom yesterday afternoon.

Novelty and diversion to the jurors were offered by Mr. Wyatt in the construction of his closing address. He spoke in acts—three acts and a curtain speech. It was a comedy. Mr. Wyatt was so elated with the effect of his eloquence that he made an impromptu address to the court later. It was effective.

The verdict will serve as a precedent in future cases involving the bill-posting law. As to its importance the police make no comment.

ASK ROAD TO INDIANS.

A request that the Chamber of Commerce pass resolutions favoring the construction of an automobile truck road across the Navajo Indian Reservation, to connect the Montezuma Valley of Colorado with Gallup, N. M., was received yesterday from the Farmers' Improvement Association of Montezuma county. The road will both afford an outlet for the valley and give the Navajo Indian settlements desired connections with the outside world.

FILM HOSPITAL FULL.

Accidents at Universal City Disable Thirteen Persons—Star to Scene Shifters on Sad List.

It was "accident day" at Universal City yesterday. Dr. Lloyd Mace, in charge of the film company's hospital, had his hands full and in the hospital itself last night nearly every cot was occupied.

Four persons were hurt by falling scenery; three others were injured while doing horseback "stunts," and two ironworkers had a fall from the new electric studio, which is in course of construction.

Moreover, Hobart Henley, one of the stars; Paul Bourgeois, animal trainer; Dorothy Bebb, who was one of the winners in the Universal beauty contest, and Rex de Dossell, an actor, also received injuries.

Mr. Henley was thrown out of an automobile and his ankle was fractured. Miss Bebb fell in a faint in her dressing-room, striking her head on her dresser, and became unconscious. Mr. Bourgeois was attacked by one of the bears at the zoo and his right hand was crushed, and Mr. Rosselli's side was injured by a chair during a stage fight.

4 Kinds of CRANBERRY SAUCE ready to use. We have all of the good brands. Ask our salesmen.

JEVNE'S Grocers Since 1882

Good to the Core

Bite into a big, red, rosy, luscious Spitzenburg—such as we have just received. It is a revelation! You never knew there could be such exquisite flavor and so much pure nectar in an apple. These Spitzenburgs typify the highest development of the apple orchard—such a wealth of food in such alluring form! From the famous Wenatchee Valley in Washington they come direct to us—grown and packed especially for Jevne patrons. Buy these mellow beauties by the box.

$3.00 a box
3 lbs. for 25c.

N. B.—We have Apple Butter, too—the Community kind. Its delicious savor makes it a delightful treat on biscuits, crackers or Jevne's bread. A large jar costs but 45c—a wholesome fruit food for children. Order a jar.

HOME 10651 TWO STORES | H. JEVNE CO. COR. SIXTH & BROADWAY 208-10 SO. SPRING STREET | BROADWAY 4900

XMAS MUSIC ALL THE YEAR

Christmas Comes But Once a Year

But You Can Use the Autopianos

ALL THE YEAR

THE BARTLETT MUSIC CO., for over FORTY YEARS, has sold pianos to the people of Los Angeles and vicinity and our best recommendation is our satisfied customers.

We invite you to call now and select the Autopiano you like best for your Christmas Gift.

Sole agency with the

BARTLETT MUSIC CO.

231 So. Broadway—Opp. City Hall

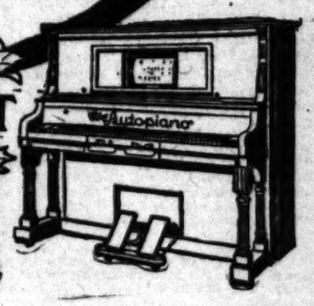

WHAT BETTER GIFT COULD WE SUGGEST

Established 1889 Assets Over

Borrowing Money for Profit

It takes money to make money.

If you need a certain amount of cash, and would like to borrow it on easy terms, consult with us immediately.

A loan from us never "falls due." You repay the loan in fixed monthly installments, and your loan cannot be called as long as you keep up your payments regularly.

We will loan you money to help build a home on your lot, or for any other legitimate purpose, in amounts not to exceed $5000.

When you contract for a loan from us you arrange to repay it in easy monthly installments, thus constantly reducing the amount of interest, as well as principal still to be paid.

There are many advantages to be gained in making a loan from us. Call in and find out all about them.

OFFICERS AND DIRECTORS

W. G. COCHRAN, President — A. E. POMEROY, Vice-President
W. D. WOOLWINE, Treasurer — J. M. ELLIOTT, Vice-President
D. M. CUTHBERT, Loan Inspector — C. J. WADE, Secretary

State Mutual Building & Loan Association
223 South Spring Street

Make the "BIG BULL" Tractor Show You What It Can do for *Your* Ranch.

Horses cost like fury; they eat a lot of food and they can work only a small part of the time. "BIG BULL" Tractor costs only $685, delivered here; its only fodder is a hatful of gasoline daily, and it can do more plowing, *more* quickly and *more* cheaply than seven or eight horses!

Watch us prove this statement at a

Special Demonstration Today

Western and Santa Barbara Aves.

If you want to be shown, you're the man we're after, so come on out!

Take the Hawthorne (yellow line) cars, or come by auto out Vermont Avenue to Santa Barbara Avenue, and thence to Western.

"BIG BULL" will also be on exhibition at the Motor Truck Show, Broadway Rink, Broadway and Main, November 17th to 20th.

Hughson & Merton, Inc.
1229 S. Olive St.
F5975. Main 7290.

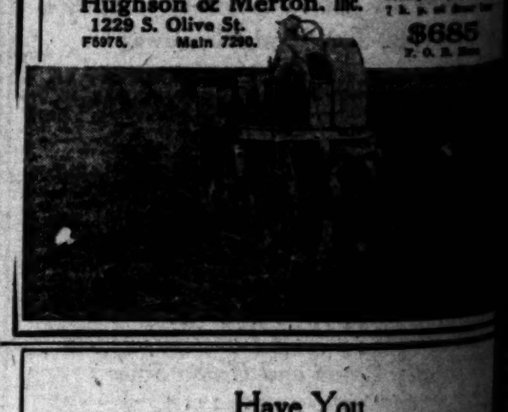

$685 F. O. B.

Have You Bought Your Souvenir Exposition Box of

Ridgways Tea

ASK YOUR GROCER

Awarded Gold Medal, San Francisco, 1915

M. A. NEWMARK & CO., Wholesale Distributors

WHY "AN-URIC" IS AN INSURANCE AGAINST SUDDEN

Sufferers from Backache, Rheumatism and Kidney

Before an insurance company will take a risk on your life the examining physician will test the urine and report whether you are a good risk. When your kidneys get sluggish and clog you suffer from backache, sick headache, dizzy spells, or the twinges and pains of lumbago, rheumatism and gout. The urine is often cloudy, full of sediment; channels often get sore and sleep is disturbed two or three times a night. This is the time you should consult some physician of wide experience—such as Dr. Pierce of the Invalids' Hotel and Surgical Institute, Buffalo, N. Y. Send him 10 cents for sample package of his new discovery—"An-uric." Write him your symptoms and send a sample of urine for test. Experience has taught Dr. Pierce that "An-uric" is the most powerful agent in [illegible] as hot water melts snow, ing absolutely harmless, dowed with other properties preserves the kidneys in a condition by [illegible] them. Being so many times tive than lithia, it dissolves valves of any sandy deposit may clog them and cause eration of the blood poisons regulating blood pressure. is a regular laxative for all big meat eaters or deposit lime salts in the the druggist for "An-uric" Dr. Pierce in 50-cent packages. Dr. Pierce's Pleasant liver and bowels and known for nearly a vertisement.

THURSDAY MORNI

The Dynamite Trial.

DARK MESSAGES TO BE TRACE

Conspiracy Corresponde Next in Evidence.

Eastern Witnesses will be the Stand Today.

High Explosive Used, S Aqueduct Builder.

When the trial of M. A. Schm who is charged with the murder Charles Haggerty, one of twenty m killed as a result of the destruct by dynamite and fire of the origi Times Building, is resumed morning A. J. Knight of Salt La City will be the first witness. He w testify concerning a telegram sent few days after the catastrophe by J. B. McNamara from Salt Lake City J. J. McNamara in Indianapolis, t message reading, "Patient out of da ger." It was stated last night th Mr. Knight will positively identi the telegram, the significance of whi is obvious.

Following the testimony of M Knight several girls and young wom en will be called, all residents eastern cities. They have knowledg according to the District Attorney' office, of correspondence and tel grams that passed among those in th dynamite conspiracy. One of them Mrs. Charles McCarthy of Lethbridge Can., has two children at home an upon her request will be placed o the stand this morning if possible. Attorneys for the defense said yes terday they will make a stubborn fight to exclude the testimony of eas ern witnesses, but the State's attorneys declare they will lay sufficient founda tion to have it admitted.

ANOTHER EXPERT.

Court adjourned at 4:20 o'clock yes terday afternoon, at the completion of the cross-examination of William J. Mulholland, who had been on the stand nearly all day. His testimony as expert in character, following that given by Dr. Julius Koebig and Frank A. Garbutt.

Mr. Mulholland, who has been in Los Angeles since 1877 and is superintendent of the water department, testified without the least trouble as an expert in the practical knowledge of explosives. He made it plain, however, that he is not an expert as to chemical analyses.

He was the chief engineer in charge of the construction of the aqueduct, admittedly a wonderful engineering achievement, and said 300,000 pounds of powder and dynamite were used in excavation during the building, and consequently had gained considerable knowledge of the effects of explosives.

Appointed by former Mayor Alexander as one of a committee to determine the cause of the explosion in the original Times Building, he said he visited the ruins every day for nearly a week immediately following the catastrophe.

EVIDENCE OF DYNAMITE.

He declared he found every evidence of dynamite such as shattered and pulverized brick and mortar, and in the broken and twisted beams. When the State's attorneys say was caused by the nitroglycerin

is my opinion that the wreck caused by a violent discharge of gaseous explosive," Mr. Mulholland He declared the beam in ques was the only piece of steel that broken, but there were many of steel and iron in other parts the debris that were twisted and bent.

Mr. Mulholland identified the beam as the one upon which a test made in Griffith Park.

Attorney Harriman, for the defense, stated he will produce a witness an endeavor to impeach the evidence concerning the beam and the testimony in "Ink Alley" immediately after the explosion.

Dist.-Atty. Woolwine said last night that Curtis McManigal will be placed on the stand probably early next week. The examination of the young women will be made by Special Prosecutor

CRIMES SUGGESTED.

Police Judge Tells Credit Men of Changes He Would See in Handling of Prisoners.

The Associated Credit Men of Los Angeles held the first meeting under the auspices of their newly-elected officers at the Jonathan Club last evening.

The president, H. Victor Wright, spoke briefly of the work to be undertaken and then turned the meeting over to W. B. Trimble, chairman of the Entertainment Committee, who introduced Police Judge White, who spoke on "Los Angeles—Its Accomplishments and Needs."

Judge White told of the early history of Los Angeles. He also paid tribute to the city for the accomplishments of the two gigantic achievements—the Los Angeles Harbor and the aqueduct.

Referring to the wants of the city in the department of justice, the speaker told of the need for an industrial home for women offenders. He advocated facilities that would enable police judges to segregate first offenders from hardened criminals. He decried the present women's quarters in the City Jail, with the idleness of its occupants, as breeding dissolute-ness among the inmates while confined.

He said the State should provide day nurseries where mothers who are compelled to work during the day could leave their children, thus throwing around the child as much influence as possible to prevent crime. He also advocated that convicted prisoners should be employed under the control and care of competent men and women who have studied the problem of crime, prevention and reformation.

Five-minute talks were then given by A. J. Pickarts, on "An Opportunity in Better Service," and H. J. Wyatt, on "Negotiable Instruments." LeRoy Hall entertained the members with several amusing stories.

The next meeting of the association will be held December 21, when a Christmas high jinks will be held.

"HITCHY-KOO" AT BRISTOL.

Jewel Egan, better known as the "Hitchy-Koo" girl, because she made that popular melody famous on the stage, is the new headliner at the Cafe Bristol this week. She has a distinctive manner that makes her popular with cafe audiences.

Leone Remington, billed as the "girl with the skyrocket feet," furnished the whirling comedy element in the cabaret. There are many others on the bill.

The Dynamite Trial.

DARK MESSAGES TO BE TRACED.

Conspiracy Correspondence Next in Evidence.

Eastern Witnesses will be on the Stand Today.

High Explosive Used, Says Aqueduct Builder.

When the trial of M. A. Schmidt, who is charged with the murder of Charles Haggerty, one of twenty men killed as a result of the destruction by dynamite and fire of the original Times Building, is resumed this morning A. J. Knight of Salt Lake City will be the first witness. He will testify concerning a telegram sent a few days after the catastrophe by J. J. McNamara from Salt Lake City to J. J. McNamara in Indianapolis, the message reading, "Patient out of danger." It was stated last night that Mr. Knight will positively identify the telegram, the significance of which is obvious.

Following the testimony of Mr. Knight several girls and young women will be called, all residents of Eastern cities. They have knowledge, according to the District Attorney's office, of correspondence and telegrams that passed among those in the dynamite conspiracy. One of them, Miss Charles McCarthy of Lethbridge, Can., has two children at home and it is her request will be placed on the stand this morning if possible.

Attorneys for the defense said yesterday they will make a stubborn fight to exclude the testimony of eastern witnesses, but the State's attorneys say they will lay sufficient foundation to have it admitted.

ANOTHER EXPERT.

Court adjourned at 4:30 o'clock yesterday afternoon, at the completion of the cross-examination of William Mulholland, who had been on the stand nearly all day. His testimony as an expert in character, following that given by Dr. Julius Koebig and Prof. A. Gaylutt.

Mr. Mulholland, who has been in Los Angeles since 1877 and is superintendent of the water department, testified without the least trouble as an expert in the practical knowledge of explosives. He made it plain, however, that he is not an expert as to chemical analyses.

He was the chief engineer in charge of the construction of the aqueduct, admittedly a wonderful engineering achievement, and said 2000 pounds of powder and dynamite were used in excavation during the building, and consequently gained considerable knowledge of the effects of explosives.

Questioned by former Mayor Alexander, as one of a committee to determine the cause of the explosion in the original Times Building, he said he viewed the ruins every day for a week immediately following the catastrophe.

EVIDENCE OF DYNAMITE.

He declared he found every evidence of dynamite such as shattered reinforced brick and mortar, and twisted and broken and twisted beams. When the State's attorneys say was he found under the nitroglycerin

In my opinion that the wreck was caused by a violent discharge of some explosive," Mr. Mulholland said. He declared the beam in question the only piece of steel that was broken, but that there were many pieces of steel and iron in other parts of the debris that were twisted and bent.

Mulholland identified the beam as the one upon which a test was made in Griffith Park.

Attorney Harriman, for the defense, stated he will produce a witness in endeavor to impeach the evidence concerning the beam and the test in "Ink Alley" immediately after the explosion.

Attorney Woolwine said last night that Mulcahy will be placed on the stand probably early next week. The testimony of the young women will be made by Special Prosecutor

SUGGESTED.

Judge Tells Credit Men of How He Would See to Handling

The Associated Credit Men of Los Angeles held the first meeting under the auspices of their newly-elected officers at the Jonathan Club last evening.

The president, H. Victor Wright, briefly of the work to be undertaken and then turned the meeting over to W. E. Trimble, chairman of the Entertainment Committee, who introduced Police Judge White, who spoke on "Los Angeles—Its Accomplishments and Needs."

Judge White told of the early history of Los Angeles. He also paid tribute to the city for the accomplishment of the two gigantic achievements—the Los Angeles Harbor and the aqueduct.

Referring to the wants of the city government of justice, the speaker told of the need for an increased fund for women offenders and advocated facilities that would enable police judges to segregate first offenders from hardened criminals. He described the present women's quarters in the City Jail, with the idleness of the occupants, as breeding dissolute-ness among the inmates while confined.

He said the State should provide day schools where mothers who are compelled to work during the day could leave their children, thus throwing around the child as much influence as possible to prevent crime. He also declared convicted prisoners should be placed under the control and care of trained men and women who understand the problem of crime, its cause and reformation.

Impromptu talks were then given by J. J. Pickerin, on "An Opportunity for Service," and H. J. Wyatt, on "Immutable Instruments." LeRoy Armstrong entertained the members with several amusing stories.

The next meeting of the association will be held December 21, when election of officers will be held.

"HOY-KOO" AT BRISTOL.

Hoy Koo, better known as the "Hoy-Koo" girl, because she made a phrase melody famous on the stage, is the new headliner at the Cafe Bristol this week. She has a distinctive style that makes her popular with audiences.

Hoy Koo, billed as the "girl with the knuckle feet," furnished the comedy element in the cabaret show, as many others on the bill.

Women witnesses in the dynamite trial,

Called here from their homes in the East to testify against M. A. Schmidt. Left to right, Miss Clara A. Smith, Cleveland; Mrs. Charles McCarthy, Lethbridge, Can.; Miss Margaret Haley, Indianapolis; Miss Louise Meyer, Indianapolis; Miss Jessie Minnick, Palatka, Fla.; Mrs. J. M. Hetchings, Cleveland, and (sitting) Miss Nora E. Haley, Chicago.

Aid to Enterprises.

(Continued from Fifth Page.)

is sure to come in the construction of the power project. It was intimated last night that this may come from the payment that will be made by the San Fernando people as their proportion of the cost of constructing the Franklin Canyon line—and then that hole must be filled up from somewhere else, and so on, until the finances of the water system get into a healthier condition.

A vast mass of documentary matter was introduced last night. This included the various resolutions whereby the aqueduct and power projects were transferred from the Board of Public Works to the Public Service Commission, documents that gave financial statements, and resolutions adopted by the Board of Public Works, showing what it deemed a proper settlement of the accounts between the two projects.

At various times there were stormy passages between Councilman Betkouski, Chief Engineer Mulholland, Chairman Snyder of the Finance Committee and Electrical Engineer Scattergood.

The controversy raged as to the justice of requiring the power project to pay at this time its full proportion of the cost of constructing the tunnels below power plant No. 1 in San Franciquito Canyon, and which may not be used by the power project for several years—that is, until the second power plant is constructed. There was considerable discussion as to the heavy cost of this work and the excess of cost over the original estimates. Mr. Scattergood and his supporters declared these tunnels were built against his protest, and were urged by Mr. Mulholland and members of the advisory board o. the Board of Public Works, in order to bring clear water down the San Franciquito Canyon, as it was found that by using the creek bed the water was so filled with silt that it was objectionable and would cause much criticism.

On the other hand, Mr. Mulholland asserted that the original plans of the aqueduct provided for construction that was far less expensive than was finally required, when provision was made for the power project's joint use.

Councilman Betkouski urged that every dollar of the power bond funds would be required to carry out the promises made to the people, and that if the transfer proposed was made he would consent to it only on the terms that at the same time a resolution be passed pledging the commission to provide money for the power project when it is needed.

Chairman Snyder declared there was no doubt such a resolution would be adopted, and various members of the commission emphatically stated they had the interests of each project equally at heart—that at present it is simply a problem of meeting current demands, and that there is prospect of the water revenue funds being in much better condition within a comparatively short time, so all the projects can be financed.

Before the meeting adjourned a rare state of amiability had been reached, and both Mr. Mulholland and Mr. Betkouski, who were storm centers at this and a previous meeting, stated they wanted it publicly understood there was no charge of dishonesty on the part of anyone, nor of malfeasance; that all were working to one common end, the best public service.

Voice Betrays Him.

(Continued from First Page.)

street, both blind and elderly. Every afternoon and evening he takes his harp to Sixth and Los Angeles streets and plays old tunes. He bears a receptive tin cup on his breast, a receptacle for contributions. It is his only way of making a living, and he has been there so long that his hearers come regularly to listen to his playing.

Mr. Childs enjoys sociability, he says, and a bit of good liquor. It was because of this characteristic, he says, that he met Lindsey, who lives at No 714 East Sixth street. He asked Mr Lindsey to enjoy the hospitality of his room and his refreshments Tuesday afternoon, he told the police.

They talked for some hours, each drinking "his share," as Mr. Childs described it. After Lindsey left Mr. Childs went out to eat. When he returned to prepare for his nightly recital he felt his way to the corner where his old harp always stood. It was not there. He returned to the door to get his bearings and searched the corner gropingly with his hands again. He realized his harp was gone, and with it his only way of making his living.

Tuesday night he stayed in his room, weeping. He thought the poor farm was the only refuge open to him And he knew he would never be able to purchase another harp, and he had been playing the instrument for years.

Yesterday he went to the Police Station to report his loss. Shortly afterwards word came that two men were driving a transfer wagon from one pawnshop to another, trying to sell a harp. Detectives Browning and Bowe arrested them. One was Claud Lindsey and the other E. S. Lyman.

Lindsey was taken to the blind man's room. He refused to talk. "If I can hear his voice," said Childs, "I can identify him, for that's the only way I have of knowing people, and I never forget a voice."

So they made Lindsey talk. "That's the man," said Childs.

Lyman was released when he explained his only connection with the harp was in helping Lindsey sell it. Lindsey denies knowing anything about the instrument.

He said he was born in Princeton, Ind., and that his father was brother to Judge Lindsey. He said his wife and family live in San Diego, and that he had been employed in the exposition there. He makes his living here, he said, by speaking for the I.W.W., and he said it is a slender living, too. He will be arraigned today.

FOR FREE SCHOLARSHIPS.

Noted Tenor Extends Aid to Plan of Fraternity to Raise Funds for Needy Students.

The Zeta Tau Alpha Fraternity of the University of Southern California will open its campaign to establish a free scholarship fund at the university for students who otherwise could not afford to go through college, by giving a tea this afternoon at the frat house, No. 3102 South Vermont avenue.

The guest of honor will be Constantino, who has not only agreed to sing but has also taken over full charge of the programme for the concert which the girls are to give in the auditorium of the Ebell Club Wednesday evening, December 1

Everything indicates that the concert will be a success.

CHARGED WITH POISONING.

Pedigree and values did not enter into the merits of the poisoning of Rollo. He was one of the most likeable pets in all Monrovia, according to W. W. Weidleman, owner of the dog and complaining witness before Justice Burr against I. Q. Cole. Deputy District Attorney Heinecke prosecuted the case. On the testimony of Prof. Bell of the Monrovia High School as to finding strychnine by analysis in the stomach of the pet as well as in his feeding pan, the defendant was held to answer to the Superior Court and released on his own recognizance. A connecting link in the testimony damaging to Cole was the testimony of a druggist, who had sold Mrs. Cole strychnine just a few days before the death of Rollo.

MALTED MILK AND CORNSTARCH

Two Valuable Food Products Combined With Pleasing Results.

There are two food products in general use today, which, if better understood, would be kept on hand constantly in every household; namely, Malted Milk and Cornstarch. Each of these is palatable, easily assimilated, and very nourishing—while each can quickly be prepared for the table in a great variety of ways.

They can be combined with most excellent results in a most appetizing dessert known as Malted Milk Cornstarch, which is made as follows:

Mix together in enough water to form a paste two heaping tablespoonsful of a good Malted Milk, with three tablespoonfuls of Cornstarch. Add cup and a half of water and cook in a double boiler until it thickens. Sweeten to taste, flavor with vanilla, cool in moulds or cups.

We say a good Malted Milk advisedly, because satisfactory results cannot be expected with inferior kinds. It is interesting in this connection to note that "The Grand Prize" at the San Francisco Exposition was awarded to the famous brand known as "Borden's Malted Milk in the Square Package."

Insist then upon Borden's—which can be obtained at all good druggists.

STATEMENT

Security National Bank

(Entire Stock Owned by the Stockholders of the Security Trust & Savings Bank)

Fourth and Broadway

Condensed from Report to Comptroller of the Currency, November 10, 1915.

RESOURCES

Loans and Discounts	$2,134,364.08
U. S. Government Bonds	120,000.00
Municipal and other Bonds	304,500.00
Federal Reserve Bank Stock	15,000.00
Furniture and Fixtures	41,829.71
Cash on Hand and in Banks	1,325,527.71
Total	**$3,941,221.50**

LIABILITIES

Capital Stock	$ 300,000.00
Surplus	200,000.00
Undivided Profits	61,996.51
Circulation	118,300.00
Deposits	3,260,924.99
Total	**$3,941,221.50**

OFFICERS

J. F. Sartori, President.

B. F. Zombro, Vice-Pres. — W. A. Ellis, Cashier.
M. S. Hellman, Vice-Pres. — A. M. Beamon, Asst. Cashier.
W. H. Booth, Vice-Pres. — C. S. Albro, Asst. Cashier.
John R. Mathews, Vice-Pres. — V. R. Pentecost, Asst. Cashier

DIRECTORS

W. H. Booth — Lee A. McConnell
Robt. N. Bulla — Dean Mason
A. B. Cass — John R. Mathews
C. T. Crowell — Niles Pease
J. B. Gist — Lee A. Phillips
Wm. Garland — A. W. Rhodes
M. S. Hellman — J. F. Sartori
R. H. Howell — Chas. H. Toll
W. D. Longyear — S. F. Zombro.

The Big China Store Next to the City Hall

Gift Saving Trays

—$3 Values

$1.49

Beautiful mahogany and Circassian walnut serving trays with inlaid centers. As a gift for the home—inexpensive and artistic—nothing could be better! Priced regularly at $3.00—special now at $1.49.

Gifts of Utility

Sheffield plate silver novelties, including vases, comports, ash trays, etc., regularly $1.50 — special now at 67c.

Regular $12.50 electric table lamps—special at $7.50.

Regular $1.50 mat green jardinieres, 8 and 10-inch sizes—special at 50c.

Regular $1.50 blue and white enamel kitchen utensils—special at 67c.

Jantzen-Railsback Co.
Next Door to City Hall
242-6 S. Broadway

—A deposit will hold one for her Xmas gift

—Pure Silk Sweater Coats

$14 to $24

Regular $20 to $35

—for 10 days only we will sell these pure silk sweater coats at Cost.

—a deposit on any one of them will hold it until Christmas.

—all colors, stripes and combinations—with and without sashes.

B. H. Dyas Co.
7th St. Near Bdway.

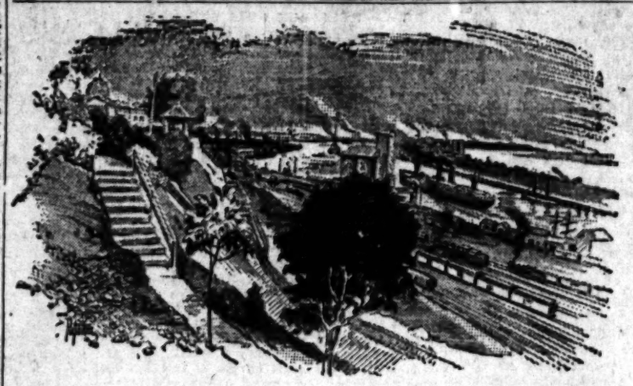

Sketch of a portion of Los Angeles Harbor. Through the advantages of the Panama Canal this harbor is destined to attain great commercial importance.

Financial strength, broad experience, superior facilities, unusual advantages and careful, courteous, efficient service, are factors which have caused Title Insurance and Trust Company to attain REAL IMPORTANCE as a fiduciary and title company.

The modern method of protecting and preserving wealth and property is through a "living trust."

Why devote all your energies to **making** a fortune—and do **nothing** toward the preservation and protection of that fortune while you live and after you pass on? If you have $5000 or $500,000 in money, securities or property—a "living trust" executed today will be an invulnerable barrier against the possible loss of all or any portion of your fortune included under the trust.

Men are rich today and poor tomorrow. If thousands of men had had the foresight to execute living trusts at the height of their prosperity, their fortunes would be intact today. Every man believes in life insurance. A living trust insures the preservation of your material accumulations. It is the highest type of insurance ever devised. The cost is trifling when compared with the services rendered and protection received. Consult our Trust Officers, and secure booklets, "Life and Property" and "Trust Company Service."

TITLE INSURANCE and TRUST COMPANY
TITLE INSURANCE BUILDING.

ABOUT 300,000 BABIES DIE BEFORE ONE YEAR

The Census Bureau estimates that 300,000 babies died in this country last year before the age of one year, and it is stated that one-half of these deaths were needless if all mothers were strong and infants were breast-fed.

Expectant mothers should strive to increase their strength with the strength-building fats in Scott's Emulsion which improves the blood, suppresses nervousness, aids the quality of milk, and feeds the very life cells.

Physicians prescribe Scott's Emulsion; it is doubly important during nursing. No alcohol. Every druggist has it. Insist on Scott's—the white-food medicine. No advanced prices.

Scott & Bowne, Bloomfield, N. J. 15-27

Preserves, beautifies and purifies the skin and complexion. The favorite for over 66 years.

Gouraud's Oriental Cream

We will send a complexion sample, not a trial of Powder leaves for 10c. to cover cost of mailing and wrapping.

At Druggists and Department Stores

FERD. T. HOPKINS & SON, 37 Great Jones St., New York City

We Shoe Men

At the Price Many Men Want to Pay for a Good Shoe, and We'll Agree to Furnish Them the Shoe They Want at That Price, $4.00

Soft and Easy Shoes, $3.50 and $4

BURNS

525 So. Broadway,

Sole Agency

Banister

High Grade Shoes

$6.00, $6.50 and $7.00

Sold here for less than any place in the World.

The Food-Drink for All Ages
Nourishing Delicious Digestible
All Hotels and Cafes

Unless you say "HORLICK'S" you may get a Substitute

PUBLISHERS:
THE TIMES-MIRROR COMPANY
OFFICERS:
H. G. OTIS, President and General Manager.
HARRY CHANDLER, Asst. Gen. Mgr. and Treas.
HARRY E. ANDREWS, Managing Editor.
E. C. PFAFFINGER, Assistant Treasurer.
MARIAN OTIS-CHANDLER, Vice-Pres. and Sec'y.

Los Angeles Times

EVERY MORNING IN THE YEAR.

Daily and Sunday; Illustrated Weekly and Semi-Monthly Magazines. Yearly, $9.00; Monthly, 75 Cents. Postpaid. Daily Founded Dec. 4, 1881—34th Year.

Member, Class A, of the Associated Press. Leased-wire mileage covered: Day, 21,000; Night, 24,000; words transmitted, 50,000, not including specials.

OFFICE:
New Times Building. First and Broadway.
LOS ANGELES (Loce Ahng-hayi-ats)

Entered at the Postoffice as mail matter of Class II.

TREND OF THE FINANCIAL NEWS.

CHIEF EVENTS OF YESTERDAY

(At Home:) Extensive speculation at higher prices in all securities except rails and similar issues was an early feature, but later realising sales caused an easing in values and most of the advance was lost. The dissolution of a large copper-holding concern was followed by a small loss in stock prices, though the refined metal held firm at 19 cents. Lumber prices on the Pacific Coast are stated to be the best in the last two years, with a revival in business.

(For details see financial pages.)

EXPENSIVE BIRDS.

They say that a billion dollars is invested in poultry in America. If this is meant to include all branches of poultry then we should say that the estimate is much too low.

FACING AN OLD AXIOM.

In view of the number of desertions from his army since the recognition of Carranza, we have no doubt that Villa is prepared to concede the truth of the axiom that "nothing succeeds like excess."

KING PETER'S LAMENT.

The "assistance" that the allies have rendered the Serbians thus far is so limited in quantity and so wretched in quality that King Peter almost wishes that the Austrian Prince had not been assassinated.

NO REAL HELP TO EUROPE.

It hardly seems worth while to go on feeding the distressed people in Europe and at the same time sell more ammunition to make more distress. Europe will put just as much of the burden of this war on America as this country is willing to carry.

THE FARMER SUFFERS.

"Turn about is fair play," and it is up to the Democratic party to fulfill its platform promise, pass the rural credit bill and finance the farmer, for with free wool, free beet sugar, free cattle, free grain and free agricultural products generally, they have diminished the cash resources of the farmer so that he can no longer finance the Democratic party.

BUSINESS COURTESY.

Should the words "Dear Sir" and "Yours truly" be omitted in the future from all business correspondence? Certain New York business houses, on the score of efficiency and saving of time, advocate the change. We doubt if the laws of common courtesy will stand for the innovation. Beside the loss of a good old-fashioned customer might result from making a business letter too curt and cold, and this loss would take many years of business letter elisions to cover in dollars and cents.

INTELLIGENCE AND PETS.

Los Angeles is becoming the home of many beautiful people and fish. If people eat too much, that is their own business, but if a poor little fish is overfed, that is somebody else's business. No fish ever starves, yet thousands of lovely, high-spirited fish die in this Christian city of ours each year from overeating. Gout is the great white plague of fishdom! It is also to be remembered that a fish looks sensitive, but is really quite robust, has good health coming from the fact that he never neglects his cold morning plunge. Fish will die in heat because heat exhausts the life of the water, but no fish was ever so cold that he was unhappy. In all seriousness these suggestions are here offered because, if people are going to have things for pets, they ought to take intelligent care of them.

TURNING THE OTHER CHEEK.

Lord Rosebery avows that he is "disheartened" at the prospect of the United States increasing its naval fleet to an extent that will make it equal to or second only to that of Great Britain.

What is there in the prospect of our government constructing submarines enough to guard our seaports from either European or Asiatic invasion that should precipitate Lord Rosebery into a lugubrious frame of mind? Does he expect Uncle Sam to keep both his cheeks ready to tender to any foreign smiter who may choose to pound them?

"Sam," said the Sunday-school teacher, "if Johnny should strike you on one cheek would you turn the other to him and beg him to hit you again."

"Yes'm," said Sam hesitatingly, "but"—brightening up—"I'd belt the stuffing out of him first."

AS TO COLORED "PERILS."

Has Senator Phelan, alias "Apprehensive Jim," relinquished his friendship for prohibition? Has he been looking upon the wine when it is red? Is he beginning to see things? Has some lit-pumpkin scarehead relic of Halloween inspired him with terror? Or is he simply laying the predicate for a big grab at the pork barrel?

The "Japanese peril" affrights the soul of our Democratic Senator. He sees Japanese fleets anchored off every Pacific port from San Diego to Nome ready to obliterate the inhabitants and destroy the buildings unless cash tribute is paid to the Mikado. He sees every pass in the Sierras guarded by a Japanese army that will prevent eastern succor from reaching Californis suckers.

These awful things will happen to us, according to the Senator, unless we permit the Japanese to own California lands, participate in California politics, hold State, county and city offices, attend pink teas and dominate the commonwealth socially, politically and industrially.

THE FARMERS PAY THE FREIGHT.

"'Tis an ill wind that blows nobody good," and the directors of the Southern Pacific Company are quietly hugging themselves at the situation which has resulted from the temporary closing of the Panama Canal and the prospect that when it shall be reopened Wilson's sailor law will have driven most of the steamships from the Pacific Ocean.

The warehouses and the wharves at Galveston are congested with California canned goods, prunes, fruit, alfalfa meal, beans, raisins, apples, hops, plums and figs bound for New York, but much of which was billed through for re-export from that port.

Freight from Galveston to New York is being moved at the rate of 5000 tons per day. The Morgan line has been augmented by four extra steamships, and others are being put on, although President Raymond of the Mallory line declares that the business being an abnormal one is not profitable to the steamship companies. "The movement is of low-rate merchandise," he said, "and not the normal movement of high-rate merchandise that we generally are handling at this season of the year."

The Morgan liner El Occidente on her last trip from Galveston to New York carried from the Pacific Coast 760,275 pounds of beans, 75,600 pounds of plums, 253,162 gallons of wine, 62,000 pounds of dried apricots, 60,000 pounds of alfalfa meal, 2,307,254 pounds of barley, 134,612 pounds of asphalt, 23,536 pounds of hops, 31,354 pounds of garden seed, 684,555 pounds of canned goods, 45,911 gallons of brandy, 1,959,360 pounds of prunes, 75,724 pounds of raisins, 395,175 pounds of dry fruit and 429,370 pounds of canned fruit.

A Morgan line official said: "I expect to see the heaviest amount of traffic to New York from Galveston this year that has ever been recorded, primarily because of the big crops in the West, because of the demand of foodstuffs at home and abroad, and because the closing of the Panama Canal until the first of the year at least makes the haul from the coast to Galveston and thence by water to New York the cheapest freight transportation across the continent that can now be purchased."

The reopening of the Panama Canal will give only partial relief unless Congress shall promptly repeal the obnoxious seamen's law, for only American ships can ply between American ports, and the Pacific Mail ships and the Dollar vessels which have been driven away by Wilson's sailor law will not be apt to return.

As usual "Jones pays the freight." The extra millions that will go into the coffers of the railroad companies and gulf steamship lines will be deducted from the sums received by the farmers of California for the product of their orchards and fields.

BRITAIN'S UNTENABLE POSITION.

In case the controversy over British stoppage of American ships and seizure of American cargoes going to and coming from neutral European ports shall not be settled by diplomatic correspondence, as is hoped by both British and American Foreign-Office officials, it will be submitted to The Hague tribunal for arbitration, as it is an issue that will come under the provisions of the Anglo-American arbitration treaty.

The controversy does not involve American lives as did the controversy with Germany, but only dollars and cents, and as Great Britain is never in haste about securing an adjudication of any controversy that may result in her paying money, it is probable that the settlement may drag on indefinitely.

The treaty under which the issue would be arbitrated was negotiated by Elihu Root for the United States, and James Bryce, the then British Ambassador for Great Britain, and signed April 4, 1908. It was ratified by President Roosevelt May 11, 1908, and proclaimed June 5, 1908. It was concluded for a five-year period, which period was extended five years upon its expiration.

The principal provisions of the treaty are that differences which do not affect the vital interests, the independence or the honor of the two contracting states and do not concern the interests of third parties shall be referred to The Hague tribunal.

It is required that in each individual case before appealing to The Hague tribunal the disputants shall conclude a special agreement defining clearly the matter in dispute and the scope of the powers of the arbitrators.

The principal question at issue between the United States and England is whether the alleged criminal misconduct of Germany in conducting her war against Great Britain justifies the latter power in making reprisals not only against Germany, but in including in those reprisals attacks upon the commerce of a neutral nation.

In answer to our contention that Great Britain violated both international law and the Declaration of London in seizing American ships loaded with American goods consigned to a neutral agent at a neutral Scandinavian port, the Manchester Guardian, voicing the attitude of the British Ministry, says that the rules for blockades were made before railroads were built, and that lawyers and diplomatists always have forgotten the railroads when revising the rules; that railroads have made Holland, Denmark and Norway a part of Germany, and that if there were no interference with the transit of goods through these neutral countries, then Germany could not be blockaded, and that if the American arguments are accepted they would abolish the commercial blockade of any continental power. That only islands which have no neutral side doors could be blockaded commercially.

Mr. Thomas Gibson Bowles, an English writer of eminence on maritime law, said that the British contention is "uncandid, ungenerous and unfair." He declared that the British Foreign Office had "invited and propounded new rules of sea warfare resting on new principles, without warrant either from the recognized law of nations or from any international instrument."

The contention of the United States that Great Britain had not established an effective blockade Mr. Bowles regarded as just, for Sir Edward Grey had undertaken to harass neutrals by methods not sanctioned by the law of nations.

And having demonstrated that his country is altogether wrong in interfering with the neutral commerce of the United States, Mr. Bowles added: "Nevertheless the United States must remember that we are fighting for our lives, and the liberty of the world, and that this is not a time for quibbling."

Will the starving of German women, children and noncombatants preserve British lives or promote the liberty of the world any more than the drowning of American men, women and children on unarmed, unresisting merchant ships contributed to the security and the glory of the German Empire?

The excuse of Great Britain that she violates laws and treaties because the law of necessity is higher than the law of nations is like that of the book-keeper who embezzled the firm's cash because he needed the money, or that of the horse thief who took the animal because he was tired of walking, or that of the burglar who robbed the baker's shop because he was hungry.

COURTING PARLORS.

A San Francisco parson is responsible for the institution of courting parlors in connection with the churches for the use of the shy and retiring. He has pronounced the opinion that the young people should be encouraged to court and marry under the dignified auspices of the church; that young men are safer and happier when married. And this notwithstanding the dictum of the saints that woman is a dangerous creature to be avoided by all good men.

But the idea that the shy and retiring young people are the ones who will patronize the courting parlors is interesting. One can see the bold fearlessness with which any shy young man would take himself to the sanctuary for the avowed purpose of courting. Under the supervision of a benign clerical eye. For, needless to say, properly religious chaperons will be provided for the young people, that everything may be on a decorous footing. We should have imagined in the innocence of our hearts that it would take unusual pluck and self-confidence to walk into that parlor, where numerous timid maidens will await the attentions of the swain.

But, then, of course, what we understand as shy and retiring may be very different in San Francisco. His Reverence doubtless knows his flock.

Still, we cannot help feeling that greater success might have been attained by severely separating the sexes, by advising the shy and retiring to follow the dictates of their heaven-sent instincts and regarding the opposite sex with aloof timidity. There is nothing quite so embarrassing as obvious encouragement in such matters, as any expert match-making mamma will testify.

THE MEANEST YET.

There appear to be a few American citizens still enjoying the privileges of this free country who have not yet refunded the money advanced them by Uncle Sam to enable them to escape from the jaws of the war when they suddenly opened on the people of Europe. Their bank credits cut off and their very lives in danger, these some Americans called on Uncle Sam in their urgent need and he heard them and opened for them his generous pocketbook. We have no doubt but the ones now trying to dodge their debts were the ones who clamored the loudest.

Some people have consciences as airy as soap bubbles, and hides cut from the shoulders of the rhinoceros. A friend in need should be repaid in deed. The Americans who accepted the ready aid of their government when Europe threatened to engulf them must be void of a rudiment of a conscience to shirk the obvious duty of repayment now that they are safe from the danger.

Ingratitude is almost too complimentary a term to apply to such cases. The lightest penalty for these unworthy citizens would be to deprive them of their citizenship so that never again in their hour of need could they call on Uncle Sam for help or protection. Sometimes the restoration of the debtor's prison seems to be almost justifiable, as a fitting finish for selfish citizens too anxious to elude their most solemn obligations.

Will He Jump?

RIPPLING RHYMES.

THE DOOMED BIRD.

The day'll be with us in a trice—Thanksgiving Day, of grateful glee. Still stands the ancient sacrifice, a turkey roosting in a tree. I wonder why we always eat a turkey and a pumpkin pie to show we're grateful for the wheat that in the bin is piled up high. We see our larders amply full, the bald-faced hens are laying eggs, the sheep have grown so blamed much wool that they are spavined in the legs; the cupboard's full of shredded oats, the pantry shelves have jars of jams, the cows are thrifty and the shoats give pledge of bacon and of hams. All mundane things have come our way, we gain each prize for which we try, and, filled with gratitude, we say, "We'll eat a gobbler and a pie." The turkey roosts in yonder tree, and hopes to dodge the butcher's gaze; but such a boon is not to be, alas, for numbered are his days. So many blessings crown our lives, so many gifts without alloy, that we, and all our aunts and wives must find some way to show our joy. We find existence full and sweet, each day's the best that e'er went by; and so we fondly say, "We'll eat a turkey and a pumpkin pie."

WALT MASON.

TWO RELIABLE FISH STORIES.

A snoring fish is not a Munchausenism. He is an ichthyological piscatorial fact. His name is "Opule" and his habitation is on the ocean beach near Honolulu.

The opule, says the Honolulu Advertiser, is a fish from six to eight inches long. Its body is a handsome seal brown in color, shading to a bright red at the belly. Along the body are lines of white spots, arranged with wonderful regularity.

Opule are fish of a strange habit. They love to browse on the sea moss, which is only found on the rocks near the shore. The fish come in at high tide at night and after gorging themselves on their favorite food, go to sleep in the water, allowing the tide to recede completely from them, upon which they bury their bodies, with the exception of their heads, in the sand.

It is while in this position that they make the snoring noise, which, as a matter of fact, isn't a genuine snore at all, but is caused by the labored efforts of the fish to breathe out of their natural element.

The opule is as edible as a sand dab and much easier to catch. Neither a hook and line nor yet a net is used in capturing him. The Honolulan takes a basket and a hoe and either in rubber boots or barefooted and barelegged and accompanied by his inamorata or some other gentleman's inamorata, he strolls along the beach in the moonlight when the tide is low. He hears a snore. He digs up and baskets the snorer and there you are.

There are incredulous people who will decline to believe this fish story but its truth is vouched for by the Honolulu Advertiser.

The Times is also in possession of a reliable fish story. It calls the attention of the Advertiser to the method of taking big sea turtle pursued in Ensenada Bay in Baja California. The turtle comes to the surface of the water to bask in the midday sun and sleep. The turtle fisherman, with only bathing drawers for a costume, stands in the bow of a canoe which his comrade propels with a paddle. A turtle will never dive or sink if his head is kept above water. The turtle fisherman approaches the sleeping turtle, seizes his head before he can withdraw it into his shell, leaps upon his back and rides him ashore. There he is decapitated and his remains are carried to the turtle cannery.

A Near Pirate.

[Birmingham Age-Herald:] "Did you ever dream of being a pirate when you were a boy?"

"Oh, yes. Isn't it queer? Now I'm in the prosaic business of managing an automobile repair shop."

"Umph! You didn't miss it so far."

THIS VOTING BUSINESS.

BY EUGENE BROWN.

"What puts nicks in my noodle is the fact that I won't have a chance to vote again for several weeks," remarked the Oldest Inhabitant, as he backed his motorcycle into our garage. "Just when I was getting nicely into the habit and reporting regularly to the election judges there comes a lull. On my way to the polling place somebody stops me and tells me there's nothing doing for the next month—that is unless we should be able to scare up an extra bond election."

"Well," said I, sympathetically, "if you've got in the habit of reporting so regularly to the authorities you might keep it up with the probation officer."

"Oh; it's not as bad as that," returned the veteran. "But if I should get out of the rut and happen to overlook an election or two the country might go to the dogs and I not know it. If we're going to have an election every fortnight for heaven's sake let's keep it up and know when we have it over with."

"Cheer up," I exclaimed, warmly. "We're going to have an election on the new charter pretty soon and it will be an occasion all by itself. We can't vote on anything else at that time. It wouldn't do to divert the attention of the voter from the subject in hand. You can't think of two things at once if one of them is the new city charter."

"Yes; b'gee! and if the charter has much over a thousand words, or if it has any fads or frills, I can see its finish. If a thing looks strange or acts as if it had a joker up its sleeve the voters will shoot it so full of holes that it won't hold fried mush. All they want is something that looks like a nigger in the woodpile and they'll climb over the fence and give it a fat swat. The last election was only a taste of what the next freak output will get at the hands of our friends, the people."

"Well," continued I, "when you get through with your city charter you can go into training for the Presidential primary. That ought to hold you for a while."

"That's another crazy thing," interrupted the old man. "Did you ever hear of anything like it? In Nebraska they've had a Presidential primary already, and the Republicans are supposed to have nominated Judge Hughes of the Supreme Court, who says he wouldn't take the office if he were nominated and elected without opposition. He never was a candidate and swore he never would be, but a few foolish men and a crazy newspaper boosted his name on the ballot and, in the absence of interest or effort on the part of any other candidate, he is supposed to be the choice of Nebraska. The voters just trailed like a flock of sheep. What kind of a system is it when you can put over a thing like that? Where will Nebraska be when the real line-up of the Republicans comes?"

"Possibly they will be out on the front porch listening to a few happy remarks by our peerless pacificating pacificist, Willie J. Bryan," said I, as if in answer.

"That wouldn't be any more foolish," retorted the pioneer. "You write to your folks that the only way a Presidential primary can be practical or effective is to have it a national affair. It must be held all over the country on the same day and at the same hours. When the different States spread them over a year or two the results are either matters of graft, organization, advertising, snolla, obligations or barter. In some States there is nothing to hinder Eugene Debs from capturing the prohibition vote, and I'll bet that in some of the Southern States having Presidential primaries the Republicans will nominate Woodrow Wilson. It is just because no party interest is taken and things go by default. One of the wise guys told me that there is a scheme on in some of the States where the old Republican organization was mangled to nominate Roosevelt as the choice of the party. Wouldn't it jolt you?"

"Not as much as it would Mr. Taft," said I.

"Well; anyhow, it is more than a possibility," returned the veteran. "Roosevelt says he is a Progressive, and the Progressives still claim to be an organized party. If these are facts, let them make nominations accordingly. When it comes to the final decision at the polls the people will do as seems best, but if party nominations are to be made let them be made of the party, by the party and for the party. As it is, they would put up some man that happened to be in the popular eye and disregard platforms and principles. There is no string at all to the man. He represents nothing but himself, and if he is a demagogue he doesn't even do that. Carry this thing out in its natural ends and you will see the parties disappear and a dictator arise. I'll bet you $50,000 that in the Presidential primaries as they are now run I can work up a campaign that would sweep the country for Charlie Chaplin. I could carry Kansas and Oklahoma for Jess Willard, and New York for Christy Mathewson. In the finals the man who had the most belligerent voice or the most militant pen would be elected President. The people like to hear war talk, and the man who could make the epigrams would have the necessary popularity to put him over. Pledges, platforms and principles are secondary matter or are completely lost, and the next step is the dictatorship or absolute goverument. The convention plan of making party nominations was sometimes abused, but has not been healthily improved upon. Under that the partisans of a district selected one of their number as their delegate. In a general way they set forth the principles for which they stood. The delegate had to be a good party man and possessed of sagacity and fidelity or he could not be selected above his fellows. When you get delegates from all over the country of that stripe you are going to have a more representative and a stronger nomination than in the hit-or-miss plan of a choice of Presidential primaries."

"Then you consider the primary to be a secondary matter," murmured I in an attempt to be felicitous.

"Well, I should snort through a bugle," countered the old man, grimly.

Becoming Perplexed.

[Pittsburgh Post:] "Heaps of folks seem to think Indian summer comes in October. I say it comes in November. Ain't I right?"

"I dunno, and ain't interested. I'm trying to set a lot of people right about the equinoctial storm."

A Serious Loss.

[Kansas City Journal:] "Well, where's that cook?" demanded his wife. "Don't tell me that she wasn't on the train."

"She was on the train," timidly explained the commuter, "but I got to playing cards and a Lonelyville man won her at whist."

That's Right.

[Philadelphia Record:] "What's your idea of an honest man?"

"An honest man," replied Mr. Kimp, "is one who likes the same music in private that he says he likes when his wife is giving a musical evening."

Pen Points By the Sa...

It is now definitely known that the President's "Honeymoon Trail" will not be the Pacific Coast.

The big birds are certainly doing the turkey trotting from the looks of it for Thanksgiving time.

Vassar is to have a "chair of motherhood." With some bachelor girls at the head of the department, we presume.

A Philadelphia professor claims that bags have souls. How some folks will be glad to see their names in the papers!

Senator-elect Underwood says Congress will do its work quickly and adjourn in the spring. Of what year, Gene?

Princess Margaret of Denmark will not be the Prince of Wales after the war. Princess Margaret is in no particular hurry.

The California hop crop is estimated at 117,000 bales, as compared with 70,000 bales last year. On with the dance!

Ferdinand Pinney Earl has lost another wife, his fourth, to the marriage list. Ferdinand Earl knows the way, all right.

But we do not understand that the proposed Italian loan is to be repaid at the rate of one dollar down and a dollar a week.

Chicago offers $300,000, with three between the two national conventions, that is long enough pole to touch bottom, simmons.

It is possible that a man called Fitzneyford is guilty of grand larceny, but why make so much fuss about a little matter like that?

If Brand Whitlock is coming here to Belgium a sick man, why worry up the suggestion that he be nominated Vice-President.

While Edison is about it why don't he invent something that will keep the "out party" from butting into congress on a two-number line?

The reports have it that there is a shortage of doctors in the United States. That is a loss we ought to be able to bear with perfect equanimity.

What is known as the American Legion has been organized in New York, with Gifford Pinchot in command it will be taken very seriously.

Lieut. Robert Fay must have been an awful busy man if he did all the blowing up and dynamiting charged against him. But it is nobody else in sight to blame.

A rebellion against the reasonable rule of President Wilson has appeared in Haiti. Quick, Woodrow, a few postoffices and foreign appointment on the side!

The daily stories in the local police court indicate that some women have much patience with their husbands as we have with a bit of hand-embroidery.

The ceremonies attendant upon the coronation of Emperor Yoshihito are concluded. But it will be some time before the hats of the upper-ten in Japan will.

Mrs. Galt is reported as being elected attendant upon the newest Associate United States Supreme Court. She is probably preparing to hand down a few opinions herself.

The Democratic party having declared its love for William Jennings Bryan is now preparing to kick it downstairs by getting right down to the cooking, Bryan?

The girl who spends much of her time sewing fur around the top of her dress probably complaining that she has to do something to keep her busy. Have to do things do ish!

A heavy snowstorm is already tying up traffic in the East. That's why a lot of folks are coming to sun-kissed California. It is the only place to live; otherwise impossible to exist.

With Congress committed to a policy of preparedness and the attendant pork, a Congressman who is looking for a new public building in his town will be compelled to put on a pair of blinders.

In the matter of the unfortunate Dardanelles expedition, Winston Churchill is inclined to pass the blame to the First Lord. If it had been a winner Churchill would have assumed all the responsibility.

There is no need of an official report from the Wilson administration, to the effect that the figures of Secretaries McAdoo and Lansing on the field on our foreign trade may agree, but somebody put the wrong record on the Democratic phonograph.

The Democratic majority in the House over all opposition will be twenty-five votes, and Tammany will control sixteen of these votes, thus giving a chance for Boss Murphy to boss Woodrow Wilson.

The Lallygag.

The lallygag strolls down the way
That leads to Failureville,
He thinks he's coming back some day,
But he never, never will.
He turns aside to view the scene
That tempt his artist's eye,
He loafs and plucks the daisies green
And prates of by-and-by.
Tomorrow, next year, some time or other
He's going to achieve
Tremendous triumphs of some sort
If we can him believe.

But why should I the lallygag
Deride by word or line?
For futile as his record is
It's very much like mine.
I'm always going to achieve
That which will make me great
And win undying name and fame
When it is just too late.
So I'll not chide the lallygag
Because he wastes his day,
He cannot help how he was born
Those are his natural ways.

—[Tennyson D. Ball.]

Mrs. Edgar Dexter ...
President of the California Federation of Wom...
Southern California club women had the ho...
reception.

...MEN'S WORK, WOMEN'S CLUBS.

...hundred federated club-... were yesterday given the op-...ity of meeting their State presi-... Mrs. Edward Dexter Knight of ...ton, at a reception given by ... Los Angeles District of Federated ... at the Friday Morning Club ... of the most brilliant ... in the history of the city. ... is the first visit of the dis-... leader since her accession ... office through the passing of ... Emily Hoppin, and she made ...mendous impression. ... were emphasized in the ... delivered the southern club-... co-operation in the educa-... work which the Los Angeles ... has started, largely through ... efforts of Mrs. Frank Gibson and ... Reeser Sterrett; the need of a ...ilowment fund to carry on the ... started, the necessity for giving ...ort to California's official club or-... the Club Woman, and making ... the finest club magazine in the ... States, and the election of Cali-...'s own candidate to the general ... presidency—Mrs. Josiah ... Cowles. Mrs. Cowles was to ... shared honors upon the occasion. ... death of her mother caused ... shadow of sorrow upon an ... happy function.

Mr. Knight said in part:

"The conditions, habits, ideals and ... change with progress in this, ... the world. Let us, as club-... to strong, and set a correct ...ard of living and dress."

She spoke lovingly of the late Mrs. ... and told with what hesitancy ... took up the excellent work start-... She also paid a tribute to the ... of our own district, who ... such splendid work under ...idance of Mrs. H. A. Cable.

...e State executive board meeting ... preceded the reception and ... was largely devoted to a con-... of interesting the efficiency ... work made necessary ... rapid growth.

...e question of eliminating the ... appointed was left to a ... committee on rules, com-... of Miss Susan T. Smith of Sac-... State librarian; Mr.. J. ... Russell of Modesto, the State ... secretary, and Mrs. Frank ...

... Cobb was official hostess, in-... Mrs. Knight in her charm-... Mrs. O. Shepard Barnum of ... was also presented to the ... and paid an elegant tribute to ... Cowles. Mrs. Barnum is vice-... of the campaign commit-... during our candidate's elec-...

... served at tables prettily ... in autumn leaves, and ... presided over by ... Lloyd W. Harmon, Mrs. Frank ... and Mrs. Florence Schone-... Mrs. Frank Caldwell and Mrs. ... Wiley were a committee on ... and Mrs. D. M. Cate. ... A. Matthews and Mrs. R. C. ... hospitality.

... general committee who were ... responsible for the great suc-... the reception were Mrs. A. W. ... of the State board, Mrs. ... Burdette and Mrs. Roger Ster-... for the southern branch, Mrs. ... Rankin Brainerd, appointed ... Friday Morning Club; Mrs. ... Harmon, Mrs. Frank Cald-... Mrs. R. C. Shipman of the ... district board, and Mrs. ... Gene Freeman, and Mrs. J. E. ... of the endowment fund.

... the out-of-town and other ... club women who attended ... following State officers: Mrs. ... of Ventura, vice-presi-...ge; Mrs. J. Frank Russell ..., recording secretary; Mrs. ...ancisco of Los Angeles, audi-... A. J. Lawton, president of ... district, and Mrs. Rob-...burdette and Mrs. Russell J. ..., who were formerly State ... Mrs. Waters is also presi-... the "Down and Out Club" of ... officers. Past district presi-... the reception line were Mrs. ... Mrs. Frank Prior, Mrs. ... Bryant, Mrs. Florence Col-..., Mrs. William Baurhyte ... W. C. Mushet. All the dis-...tive officers and heads of ... were also in evidence, ... to the sociability of the ... luncheon.

... Knight is spending today with ... Ana club women in their ... day celebration of the ... Shell Club, and will go to ... tomorrow. Saturday she goes ... Barbara and to Santa Paula ... week, then on to her northern ...

Mystery Is Revived.

(Continued from First Page.)

pasteboard. I pretended nothing pleased me, but before I could make an engagement to see other stones, White walked in, and when I saw how nervous he was, and Mr. Pendell jumped up, I turned and nearly ran. I was so scared. As I left the door I heard something heavy fall. I saw two men pass, but I was too scared to notice them.

"White 'phoned to me a little before 9 p.m. and told me he was in a car with two friends, and the windshield had broken, and he was coming by to wash up. I remember asking him how he came out, and he said: 'Oh, it didn't amount to anything.' I told him he must hurry, as our elevator stopped at 9:30, and he always came in from the back on Clay street to the Astoria Hotel, where I lived.

"It is now 11:30, but I can't sleep. Where did he get the gun he gave me to wash? Surely, honey, you have not let the want of money drive you to crime. He came in very nervous, took off his coat and went into the bathroom and was all spotted and speckled with blood. He washed and gave me the gun to wash. He left a three-cornered blue bottle half full of chloroform."

The statement continues to review the incidents of the succeeding months, in which Mrs. Hammill asserts White did nothing for her. Later, however, he says he gave her $200 and a note for $5000, and she went to Texas and Arkansas to raise money. While in El Paso, she says, she sold two diamonds and a horseshoe diamond to a wealthy Mexican.

In her statement, Mrs. Hammill says the $5000 note she placed with her attorney, Paul J. Otto, as security for his fee of $500 to sue White on the note.

HISTORY OF CRIME.

Mr. Pendell was murdered in his office, room 49 Temple Block, the afternoon of June 25, 1913. The crime was committed with a blugdeon or some other blunt instrument, the first blow fracturing the money-lender's skull, and those succeeding reducing the unfortunate man's head almost to a pulp. He was evidently attacked from behind as he sat in his chair or as he arose to go to his safe.

The body was discovered at 7:30 o'clock that evening by Mrs Pendell herself. Mr. Pendell had telephoned earlier in the day that he would be home at the regular dinner hour. His wife waited an hour beyond that time and finally went in search of him.

Two large diamonds, variously valued at from $2500 to $4000, which Mr. Pendell habitually wore, had been taken from the body. The safe had been ransacked. Exactly how much was stolen was never fully ascertained, though that other jewels were among the loot was evidenced by the fact that one or two gems were found on the floor, where they had been dropped by the murderer or murderers in flight.

A loaded revolver belonging to the murdered man was found near by. A book containing an account of money which had been loaned by Mr. Pendell was missing.

Despite the theory of revenge advanced by the police, the widow and her son, Harry Pendell, clung firmly to the belief the crime was committed by those bent on robbery only. They told of a visit made to Mr. Pendell's office two weeks before the tragedy occurred by two suspicious-looking men in search of a mythical "Mr. Jones." At the time Mr. Pendell told his wife and son he believed the men to be thieves looking over the ground before attempting a robbery.

FIXING THE TIME.

From facts developed after the finding of the body it appeared the murderer chose a time to commit the crime when the other occupants of the office were not about. The detectives in charge of the case estimated this time to be about 12:30 noon, during the lunch hour, although S. A. Connors, who occupied an office on the same floor of the building, declared he heard a slight scuffle in Mr. Pendell's office about 5:30 o'clock that afternoon. Other tenants of the floor reported they had heard nothing unusual at any time during the day.

A close questioning of the tenants of the building disclosed the fact that a young man, acting suspiciously, had been seen wandering about the hall outside of Mr. Pendell's office about 1 o'clock that afternoon, and a mysterious "blonde woman" also figured in the case.

During the months that followed the investigating officers arrested several suspects, but because of insufficient evidence were forced to allow them to go. At one time Burr Harris, the slayer of Mrs. Rebecca P. Gay, the Christian Science practitioner, "confessed" that he was responsible for the murder of Mr. Pendell also. He admitted before his execution for the Gay crime that his statement was false.

SUIT FOR GEMS.

Exactly one year after the murder of Mr. Pendell suit was brought against the widow by Frank R. Huston to recover gems alleged to be worth $6000, said to have been given the murdered man as a pledge for a loan. During the trial of the suit before Judge York it developed Mr. Huston was acting for a Mrs. Matie Jenkins, who had assigned her claim to Mr. Huston.

In answer Mrs. Pendell alleged Mrs. Jenkins had never pledged the fine gems under discussion. Expert witnesses were introduced to testify to having seen the gems in Mr. Pendell's office a year before the murder. Among these was White, whom the police now hold. He testified that some months previous to the murder he had been in Mr. Pendell's office during a conversation between Mr. Pendell and a "Mrs. Jenkins." He said he had heard Mr. Pendell refuse to permit the woman to take away some of the pledged jewels to sell.

"He told her she had already taken some away and had returned neither the money nor the jewels," Mr. White is quoted as testifying.

Mr. Huston was awarded gems valued at $1200, but before he could claim them he was compelled to pay $620, the sum borrowed by Mrs. Jenkins on them, and also accrued interest.

Mrs. Jenkins stated at the time she was a divorcee and lived "all over the world."

STRANGE RECORD.

Mrs. Hammill is an enigma to the authorities. Not long ago she was arrested for filing a false certificate of birth. She swore she gave birth to a child, now 8 months old, and that its father is White. White denied the allegation. When the charge of forging a public document was tried she was cleared upon the technicality that no such statement is covered by the statutes.

Mrs. Hammill's story of her relationship with White covers four years of tragedy which reached a dramatic climax when she faced him at Central Station last night. She said she had been divorced twice from the same man and has a son 21 and a daughter 16. White is not married and, according to him, never has been.

He has been living at the home of Mrs. Charlotte Goodrich, No. 2267 West Twenty-first street. He confessed to the police last night that Mrs. Goodrich was wealthy when he met her and that she is now penniless. She loaned him $22,000 upon practically no security, he said, and he does not know how he is going to pay her back unless he is fortunate enough "to turn a real estate deal."

White admitted he had kited checks, that he had forged a name to a deed, that he had loaned money upon diamonds and then borrowed more money upon them later. He admitted he had charged usurious interest upon notes, but he did not say he had slain Pendell.

He admitted, however, that he was in Pendell's office with another man long before the murder, and saw the Pendell diamonds. He denied he and Mrs. Hammill had made a suicide pact to take poison, two phials of which they carried, in the event of their detection. He denied he had ever been in the Astoria Hotel. In fact, he denied every charge made by Mrs. Hammill.

STORY TOLD BEFORE.

Mrs. Pendell and Ex-Sheriff Hammel had heard practically the same story from Mrs. Hammill's lips while she was in the County Hospital recently. Mrs. Pendell said last night that the reward of $5000 for the arrest and conviction of the murderer and $1000 for the recovery of the gems is still open. She was very pessimistic about the story told by Mrs. Hammill, however.

In addition to the story of the Pendell murder, related dramatically by Mrs. Hammill, she told a story of how White is alleged to have planned the murder of Charles A. Cole, No. 445 West Thirty-third street. She charges that White paid various sums to a man named Leon to "do the job," and that Leon promised to do it until he could get no more money from White, and then backed out.

One incident in her story concerns the alleged secreting of a latch key at the Cole residence. She said she was to get the key and deliver it to White, and he was to commit the murder and rob Cole, who, she said, had $150,000 worth of securities.

Cole laughed when the story was told him last night. He admitted, however, that the key was stolen from his home on or about the date mentioned, but he said that it wasn't possible for a man like White to think of taking his life. He said White is a good, substantial citizen.

The police intend to co-operate with the District Attorney today in running down all the clews included in the Hammill woman's story. The matter will be threshed out by the grand jury today, as well.

TO PAY MONEY SAVED.

C. N. Karnes, a jitney bus driver who saved $100 from bandits several evenings ago, was ordered yesterday morning to pay this sum toward the maintenance of his child, by Justice Summerfield. Karnes was arrested on a failure to provide charge while still confined to his bed from the effects of having driven his car against a telegraph pole to scare the hold-up men.

SECOND SMUGGLER CHASER.

Azalea, Sister Boat of Immigration Patrol Ellington, will be Launched December First.

The announcement was made yesterday by Capt. Connell, local immigration inspector, that the gasoline launch Azalea, nearing completion at the Joe Fellows shipbuilding yard, in Wilmington, will be launched December 1. The Azalea is the sister boat of the Ellington, launched some weeks ago, both vessels being intended for use in running down smugglers.

It was expected that the launching of the Azalea would take place some time ago, but the brass shafting to be installed is aboard the Minnesota, compelled to come around Cape Horn, on account of the slides on the Panama Canal. The Minnesota is due in Los Angeles Saturday of next week.

These boats will continually cruise up and down the Coast and, being equipped with wireless apparatus, communication can be had with them from the home office at any time, as the radio area will cover at least 1000 miles.

TOO EXPRESSIVE.

Vital M. Strougo, an expert linguist, able to speak the French, Italian, Spanish, English, Greek, Turkish and Syrian languages, with numerous European dialects, employed in a steamship office on North Spring street, was arrested yesterday by Deputy United States Marshal Fenton Thompson, following his indictment by the Federal grand jury on the charge of writing an obscene letter to G. M. Strougo, a distant relation, living in San Diego. Commissioner Hammack fixed the bond at $1000, and Strougo was released. The occasion of the letter was a dispute over $6 in a bill owed by the San Diego man.

BANKRUPTCY CASES.

The Sanitary Dairy Supply Company, doing business at No. 246 Central avenue, filed a petition in bankruptcy yesterday. The debts of the corporation are scheduled at $3987, and the assets at $3700, of which $750 is the alleged value of the stock in trade, and $2800 due on open-book accounts.

Walter S. Chaffee of Ventura, filed a similar petition. He gives his debts at $6264.39, of which $6157.45 is unsecured. The assets are scheduled at $6405.

Mrs. Edgar Dexter Knight,

...dent of the California Federation of Women's Clubs, whom hundreds of ...thern California club women had the honor of greeting at yesterday's ...ception.

Silk Lined Suits for Young Men

$25

Beautifully made Suits in pre-Spring styles. Sleeves and shoulders lined with silk; seams silk taped—slight figure coat with narrow lapels. Sizes 34, 35 and 36. See them in our windows.

Young Men's Dept., 2nd floor. Mail Orders.

Harris & Frank

437-443 South Spring St.

The House of Better Values.

Quick Sale

Of Women's Shoes

$3.35

Regular $5 and $6 kinds.

NEARLY 400 pairs of high-grade Shoes make up these broken lines which go on sale today. Some of the latest novelties are represented—every size somewhere in the lot.

Patent, dull kid, winter tan calf, vici, etc.—button and lace, plain and novelty tops.

Stautz's

The Popular Price Shoe Store.

336 SO. BROADWAY

Reading Lamp

$1.95

This lamp much superior to some others sold at the same price, has nine feet of cord and plug. It has a very heavy cast-iron base covered by a brass shell, which makes it stand and stay in the place where you put it. It has a brass half shade aluminum finished inside which throws all the light where you want it.

ESTABLISHED 1901

Wodtke-Buse Electric Co. Inc.

The Electric Shop

111-113 E. 3rd St.

JUST AROUND THE CORNER FROM THIRD & MAIN

—Home of Ostermoor Mattresses— —McCall Patterns—

Coulter Dry Goods Co.

FOUNDED in 1878

U. S. Postoffice Sub-Station. W. U. Telegraph Branch. American Express Branch.

Thirty-two First Class Reasons for Making Coulter's Your Shopping Place Today

TO OUR CUSTOMERS WITH CHARGE ACCOUNTS: All purchases made throughout the store on and after November 15th will be charged to December account and appear in statement rendered January 1, 1916.

Coulter's for Toys—the Famous Kestner Dolls Here—

Those fine dolls made in Germany, and not surpassed by any in the world; here in all sizes; better buy soon, before they are picked over and the best taken.

Doll Beds, $1 to $2—metal frames with mattress, canopy and pillows.

Tinkertoy, 50c—a boy's toy, amusing and instructive.

Toy Kitchen Ranges, $1.00—$1.50 and $2; complete with cooking utensils.

Toy Pianos, $2.50—upright style; a pleasing toy for little folks.

American Model Builder, $1 to $5—with this builder boys or girls can manufacture dozens of things; priced at $1, $3 and $5.

Children's Mission Chairs, $1—large enough for little folks to sit in.

(Toy Section; Third Floor)

Automobile Veils on Special Sale at 95c

Both single and double widths; two yards long; satin bordered, with hemstitched ends, in emerald, rose, navy, myrtle, gray, Copenhagen, wistaria, purple, white, brown and black, marvelously good values.

The "Travelgowne" is for Traveling and Motoring Wear. $8.50

This inexpensive one-piece garment is quite the smartest and most convenient you can purchase for motoring trips or traveling by train or steamer. Shown in mohair, navy or black.

Peter Thompson Dresses, Splendid Values at $13.50

Navy or black, soft finish serge; be sure to see these.

The "Drezwellsley" Dress for School Girls $17.50

A good, all-purpose school or street dress for girls; made with straight lines in navy or black serge.

Hemstitched Damask Lunch Napkins, Dozen $2.65

Dozens of these neatly hemstitched napkins, in good patterns, on sale at this very reasonable price.

Real Hand-Embroidered Madeira Sets at $4.85

Thirteen pieces to the set; six each of six and 11-inch doilies, and one 24-inch center, to match.

$1.75 Silver Bleach Damask, Yard $1.45

A very heavy fine damask; will give no end of good service; some of the choicest patterns ever made in damask are included in this.

St. Mary's Blankets for Elegant, Practical Gifts, Pair, $5 to $35

These splendid blankets are to be had in Los Angeles only at Coulter's; they are made of the very best materials, after latest improved methods, and are the cleanest and best blankets buyable.

Eiderdown for Bathrobes, yard 35c

Reversible light and dark patterns; good weight, 27-inch width; they make up into handsome robes, at little expense.

A New Washable Georgette Crepe, Yard $1.00

Silk-mixed; washable, very pretty, and 40 inches wide; in white and the most popular colors; sold in the Wash Goods Section.

Directoire Linen 75c Stationery 50c

The most fastidious will be pleased with this elegant linen, in letter paper or correspondence card style, one-quire boxes, with envelopes to match; gilt-edged.

Tooled Leather Novelties for Good Gifts, 50c to $3.50

Including memos, shopping lists, card cases, magazine covers and kodak books.

Gloves Especially Suitable for School Wear, $1 to $1.75

Good, strong cape gloves, thicker than kid and much warmer, for people who spend much time out of doors.

Mocha Gloves—in brown, gray or black; the warmest glove made, and one of the best-looking and most durable, as well, at $1.50, $1.75 and $2.00 pair.

Newest Weaves in Plaid and Stripe Silks ..... $1 Up

24-inch Taffeta Plaids, $1.25.
40-inch Taffeta Plaids, $2.50.
36-inch Gros de Londres Stripes, $1.50.
36-inch Taffeta Plaids, $1.50 to $2.50.
26-inch Surah Plaids, $1.00.
24-inch Satin Plaids, $1.25.
36-inch Stripe Taffetas, $1 to $1.50.
36-inch Taffeta Stripes, $2 and $2.50.
36-inch Stripe Faille Francaise, $2.50.

With many other new weaves and combinations for modish dresses, or to be used with plain silks.

65c to $1.25 Fancy Hair Ornaments, Special 50c

For personal use, or for dainty gifts to any woman; many styles.

Travelers' 65c Rubber Lined Rollups 50c—in tan or black-and-white cretonne coverings.

$1.50 Clothes Brushes 98c—wood backs, in olive, foxwood or ebony.

20c Wash Cloth Cases, with wash cloth included 10c

$1.25 Hair Brushes 65c—double bristle, rubber cushion hair brushes at this low price.

Shaving Sets Reduced 25 Per Cent—silver plated sets, now marked $3.75 to $15, cut 25 per cent.

15c to 25c Tooth Brushes 10c—or three for 25c; bristles guaranteed.

Why Not "Hotpoint" Electrical Appliances for Gifts, $2.50 to $15

Convenience, economy and ease in housework achieved by using electrical devices—electric irons, toasters, ovenettes, grillers, chafing dishes, tea infusers, percolators, etc., the complete line here.

$6.50 to $9.50 Real Walrus or Cowhide Traveling Bags .. $5.35

Sizes 15 to 18 inch; leather lined, with inside pockets, reinforced corners and good reliable locks and fastenings, they will make gifts of the best sorts.

Women's "Overnight" Bags, $9.50 to $14.50

All leathers and styles in these convenient bags, in 13 to 15 inch sizes; they are splendid for any woman's use.

Handsome Silk Waists, Extra Values at $3.75

These come in rich plaids, or stripes in dark colors, suitable for wear with any skirt or suit, and are the best waists you can buy for serviceable cool-weather wear.

$1.50 Black Cotton Petticoats 95c

Of good materials, soft and lustrous, with plaited flounces and fitted tops; you could scarcely buy the material for what we ask for the finished skirts.

Ostrich Neck Ruffs, Values to $10, for $4.75

These in plain and two-tone combinations of color—black, pink, sky, wine, lavender, brown, gray, rose, white; brown and champagne; orange tipped with brown, and chinchilla effects; a warm piece of neckwear that has no weight.

Colored Pearl Buttons ..... 2 dozen, 15c

In fish-eye style; ligne 14 and 16.

Freshwater Pearl Buttons, in sizes 24 and 30, for house dresses, Oliver Twist suits, etc., 2 cards, 25c
Sanitary Wash Cloths, with initial hanger 5c
Wool or Mercerized Braid, in 5-yd. pieces; good colors, to use in laundry or shoe bags, piece 5c
Novelty Edging, in white, with button hole edge; 6-yd. bolts 25c
Sew-on Hose Supporters, pr. 5c
Pearl Slides, in two sizes, for use with sports ties, at ..... 15c and 25c each
Warren Negligee Girdle, boned with featherbone; recommended for athletic wear; sizes 18 to 30 ..... $1.00
Waved Braids, in white, with crochet line of red, pink or Delft blue; to finish bath towels, wash cloths, etc.
Bias Lawn, assorted widths, reg. 10c; 6-yd. bolts .. 5c

Satin Fur-Trimmed Bags ..... $1.25 to $1.75

Fashion's latest novelty; gate tops on these.

Women's Handbags and Purses, special $2.35

These formerly $2.50 to $4; in good leathers and styles.

Coulter's—215-229 South Broadway—224-228 South Hill Street—Coulter's

Life's Gentler Side—Society, Music, Song and the Dance—The Theater

MOVEMENTS IN SOCIETY.

MISS RHODA A. RINDGE, one of the wealthiest young women of the State, and daughter of Mrs. May K. and the late Frederick H. Rindge, will today become the bride of Merritt H. Adamson, son of Mrs. Merritt H. Adamson, Sr., of South Hoover street.

The Rindge family has long been one of the most influential in California, and this charming daughter has her own motor and two-decker houseboat, car and every luxury her heart desires, though she is decidedly unspoiled, and takes pleasure in making her friends happy.

The young couple have guarded well their secret, as have their friends who were let into the plans. The wedding is to be celebrated at high noon in the chapel at Mission Inn, Riverside, where they will motor this morning with their wedding party and about thirty friends. The bride-elect will be given in marriage by her brother, Frederick H. Rindge, and Mrs. Rindge (formerly Miss Galetta Mushet and one of our prettiest young matrons) is to be matron of honor. Miss Dorothy Youmans and Miss Jessie Matheson are to be bridesmaids, while three fraternity brothers of Mr. Adamson, who is a Phi Alpha Delta, will attend him. Frank H. Tolle as best man and Jack Wilson and Pascal Henry, whose marriage to Miss Marcella Margaret Mahan will occur the last of the month, as ushers.

The bride will be married in an imported salmon chiffon with overdress of taupe chiffon—a creation from Paris. With it is a handsome coat of taupe chiffon heavily trimmed in fox fur. Her shower bouquet is to be of white orchids with yellow and brown centers and lilies of the valley. Mrs. Rindge, will also wear an importation of taupe velvet, with gold hat, and will carry an arm bouquet of September Morn roses. In fact, all the gowns are brought from abroad for the interesting event. Miss Youmans wearing a costume made of old-fashioned hoop skirt in blue tulle over pantalets of cloth of silver, and bodice of blue velvet with tulle sleeves and neck. Her chapeau is of silver with blue plumage.

Miss Matheson's gown is fashioned of layers of chiffon shading from baby or sky blue to the deeper tones. Her chapeau is also of silver, and both bridesmaids will carry showers of Mrs. Aaron Ward rosebuds.

Last night, Mr. and Mrs. Frederick H. Rindge, entertained the wedding party and a few additional guests to dinner at their home on No. 400 Kingsley drive.

The bride's mother will not go to Riverside for the marriage.

Mr. Adamson, who is owner of many apartment-houses in Los Angeles, and prominent in business and social circles, prefers rural life, having spent most of his time since college in the country. His fiancee adores out-of-door life as well, and is proficient in water sports particularly. Neither care especially for society, and chose a quiet wedding.

They are leaving at once on their honeymoon, and will not return until December.

Beautiful Wedding.

An interesting chapter has been added to Dan Cupid's book of romance in the beautiful wedding of Miss Virginia Elizabeth Walsh and Charles Morehead Nebeker, solemnized last evening at the twilight hour of 6 o'clock in the home of the charming bride's parents, Mr. and Mrs. Frank Edward Walsh of No. 625 Harvard boulevard, with the Rev. Baker P. Lee officiant.

Despite the fact that both Miss Walsh and her fiance are among the most sought members of the younger set and of prominent Southern California families, the nuptials were witnessed by less than a hundred guests.

Before an altar of white, banked in hugh pink chrysanthemums and palms and effectively illuminated by burning wax tapers held in innumerable candelabra, the distinguished looking wedding party stood for the plighting of the vows. An orchestra stationed in a bower of greenery in the lower hall announced the approach by the "Lohengrin Wedding" chorus played softly through the service and culminating in the Mendelssohn march for a recessional. Messrs. Overton Walsh, the bride's only brother, and Minnan Wolfe were groomsmen who came first, Mr. Nebeker and his best man, Wells Morris, awaiting them in the drawing-room. Miss Louise Hunt, Miss Conchita Sepulveda, Mrs. Dexter Mapel and Mrs. Charles Bassett—the latter two brides from El Paso and relatives of the Nebekers—in fetching bouffant frocks of pastel tones followed, forming an aisle of satin streamers looped with tulle and chrysanthemums down which the bride walked, leaning on the arm of her father, preceded by the flower maiden and maid of honor.

Miss Dorothy Lindley made a captivatingly lovely maid of honor in a handsome short, full frock of Shawyer pink taffeta and silver lace, with an arm bouquet of gorgeous Shawyer roses, while dainty little Virginia Phillips for all the world resembled an irresistible French doll in soft pink and carried, as flower maiden, a basket of the Shawyer rosebuds.

The bride, an acknowledged beauty, has never looked quite so bewitchingly attractive as in her wonderful wedding gown of tulle over ivory satin, made in prevailing short length and delicately embroidered with pearls. The bodice was of pearls and Rose Point lace—the same that had enriched her mother's bridal gown. A court train fell from the shoulders, terminating in a wide border of the pearls, and over all a filmy tulle veil bordered in Venise Point gracefully enfolded her. It was banded in the coiffure with orange blossoms. A single strand of perfectly-matched pearls was worn. Rare white orchids and lilies of the valley with maidenhair fronds and tulle formed her shower bouquet. Mrs. Walsh was in a rich black velvet and flame-colored satin.

Immediately following the service dinner was served, the bride's table having for a center a mound of the rich pink Shawyer roses, around which burned pink tapers in crystal holders. The favors were of satin, and heart-shaped, and places for sixteen were marked in monogrammed cards. Near by were seated others at smaller oval boards, also adorned in the pink rose motif.

The honeymoon is to be spent mostly in the north, though the happy newlyweds are to spend Christmas in El Paso and will not return to the City of Angels until the first of the year. They are to be ensconsed temporarily with Mr. and Mrs. E. A. Nebeker of the Palisades, Santa Monica, until they decide upon a future residence.

Mrs. Nebeker was born in Los Angeles and grew to sweet young womanhood among a circle of admiring friends with whom she enjoys great popularity. She was graduated at Marlborough and is an accomplished, much-traveled young lady, having spent much time since her debut in Europe, Alaska and Honolulu. With her marked ability in dramatics—in which she has appeared at numerous charity affairs and for the select Amateur Players and other society organizations—is coupled a charming personality, which with her beauty has made her a great acquisition. Her grandfather was Maj. Horace Bell, who came to California in pioneer days and was for many years prominently identified in law. He was also known as an author.

Mr. Nebeker, who is a Princeton man, is associated with his father in the lumber business. He is prominent in athletic circles, especially devoted to tennis.

Out-of-town visitors called by the wedding numbered Mrs. Edgar Axton Jones and Mr. and Mrs. Charles D. Overton of San Francisco.

Mrs. Charles Morehead Nebeker and her maid of honor,

Miss Dorothy Lindley Mrs. Nebeker was formerly Miss Virginia Elizabeth Walsh, and her marraige was an interesting society affair of yesterday.

Merry Call to the Wilds.

One of the many delightful weekend parties given last week was the opening of Santa Oline Lodge, a cabin in the Sierra Madre Mountains, when Messrs. J. F. Bentley, Verne Hanes, Less Hanes and Bernie Loper entertained sixteen of their friends.

The early part of Saturday night was spent sitting around the large open fireplace singing and telling stories, and at midnight a lunch was served and Santa Oline Lodge was officially opened. Sunday was spent in playing various games, and dinner was served at 3 o'clock.

Among those present were: Walter Zachau, the ranger of Santa Anita Canyon; Mrs. W. Zachau, Mr. and Mrs. B. E. Loper, Mr. and Mrs. Guy S. Gunderson, Miss Lucy Utt, Miss Caroline Ramp, Miss Rena Ostberg, Miss Rose Roth, Miss Marie Zachau, Corliss Lucas, Verne Hanes, Less Hanes, Bernie Loper and Ford Bentley.

Guests of Mrs. Walker.

A party of Los Angeles women who motored to Devore to spend the day last Monday at the foothill ranch home of Mrs. T. M. Walker included Mrs. W. G. Cochran, Mrs. Florence P. Halstead, Miss Victoria Witmer, Mrs. John Parkinson, Mrs. J. W. Dawson and Mrs. G. L. Hutchison. For some months they have enjoyed an informal reading together on Monday afternoons, and since the removal of Mrs. Walker from Los Angeles to Devore ranch they plan to have frequent meetings out in that picturesque San Bernardino mountain country. The day was delightfully passed in visiting the gardens of the ranch and the fern-filled canyons and mountain streams above it.

For a Bride-elect.

Among the many social functions given for Miss Ramona Richards, whose marriage to Wilson O. Gibbs is to be an event of this month, none has been more enjoyable than the luncheon and theater party with the Misses Mary and Anna Hook hostesses on Saturday last. The guests were taken to the Alexandria and seated at two oval tables similarly decorated in mounds of old-fashioned flowers nestling in maidenhair. Dainty cards marked places for Miss Richards, Mrs. W. S. Hook, Mrs. W. D. Richards, Mrs. Allan Wheeler, and Misses Winifred Howland, Anna Alexander, Nell Alexander, Catherine Sanborn, Esther Love, Margaret Smith, Florence Boden, Henrietta Hunt, Genevieve Shafer, Eugenia Shafer, Margaret Coffman and the hostesses.

In Santa Ana.

Mrs. W. S. Bartlett is spending today in Santa Ana, where she went to participate in Founder's Day at the Santa Ana Ebell Club—an organization this loved clubwoman founded many years ago and in which she served as its first president, occupying the chair for four years. Each year Mrs. Bartlett goes back to "pat her child on the back," equally enjoyed by members and herself. She will return this evening.

Dr. Fish Wins Bride.

Coming as a great surprise to their many friends, but with especial interest is the news of the marriage in Berkeley yesterday of Dr. Charles W. Fish, a prominent physician of Los Angeles, and Mrs. Edith Harvey, a bright young matron, who is active in the Ebell and other clubs of this city.

Mrs. W. S. Bartlett, president of the Ebell Club, was advised of the wedding by wire last night, the service having been read at the home of the bride's cousin in the northern Bay City by Dr. Charles Edward Locke, a former classmate of Dr. Fish in Pennsylvania, who went north with him the day prior to the event.

Mrs. Fish is a member of the books and conversation and other sections of Ebell and is on important committees, where she enjoys great popularity.

Dr. and Mrs. Fish are to return by Thanksgiving, when they will be besieged with felicitations.

Back from the Exposition.

After an extended visit in San Francisco and other northern points, Mr. and Mrs. J. B. Brackett have returned to Los Angeles and will make their home at the Elliott apartments, No. 722 South Alvarado street.

For the Future.

Mr. and Mrs. Albert Walter Witzel have issued invitations for a dancing party which will be an event of next Monday at their home in St. Andrews place, at No. 226.

THE OUT WEST MAGAZINE.

Stating that in her opinion the time is now ripe for the establishment of a purely literary magazine on the Pacific Coast, Lannie Haynes Martin, the new editor of the Out West Magazine, which was purchased by Cruse Carriel from the Out West Corporation on Saturday last, outlined the policy of the magazine.

"It is undoubtedly true that there are many writers in the West who are not receiving the recognition to which they are entitled," said Mrs. Martin last evening, "and it is proposed through the Out West Magazine to give these writers a vehicle of expression. This will mean that the magazine will have a distinctively western flavor in so far as the writers are concerned, although eastern writers will be welcomed.

"The magazine that will prove of greatest value to humanity right now is the one that stands as the meeting ground the public common, where apparently opposed creeds, sects and political factions may discover for themselves their similarity of aims and ends.

"While it is proposed to hold up the mirror to the West for the 'enlightenment' of the East, and it is hoped that this will prove of advantage to the West; nevertheless, it is also to be desired the West recognise a true reflection when presented and, if necessary, correct apparent pernicious tendencies."

Other than the Overland Monthly, the Out West Magazine is the oldest monthly publication of national character on the Pacific Coast. It was founded in 1894, under the name "Land of Sunshine," and numbers several prominent Californians among its editors. The new owner and publisher, Cruse Carriel, was formerly retail sales manager for the Public Service Company of Northern Illinois, with headquarters in Chicago, subsequently breaking into the writing game through the columns of The Times. He is a contributor to the Graphic Arts, the Independent Weekly and other national magazines.

Mrs. Martin has for years been a contributor to The Times, Overland Monthly, Sunset, Life, Nautilus and other publications. She is a member of a number of prominent local women's clubs, the Los Angeles Drama League of America, Southern California Women's Press Club, Pasadena D.A.R., Browning Club of Pasadena, and Altadena Women's Club.

The Out West Magazine has moved its editorial and business offices from No. 546 South Los Angeles street to room No. 502 American Bank Building.

The fact that Chamberlain's Cough Remedy is pleasant to take has made it a favorite with mothers everywhere. Obtainable everywhere.—[Advertisement.

Masks and Flickers.

MASON TO HAVE GRIPPING PLAY.

"On Trial" to Make Debut Here Next Week.

"Master Mind" Goes on at the Burbank Sunday.

Variety and Movie Line-up is Alluring.

"On Trial," Cohan and Harris's big offering, which comes to the Mason next week, is one of the most sensational plays ever produced in this country. The novel manner of its production, as well as the thrilling nature of its story, combine, it is said, to make it one of the most moving dramas ever given.

The Chicago company, which played that city for a year, will present the play here.

Burbank.

"Nearly Married," the delightful farce comedy, will remain at the Burbank only during the remainder of the present week. The piece has proven one of the most popular ever given at the local theater, and it could probably remain for several weeks more, but Mr. Morosco's contract compels him to produce "The Master Mind" within a certain length of time.

"The Master Mind," which will go on next Sunday afternoon, is said to be a strong drama, and to give excellent opportunities to Frances Ring, Burt Wesner, Edmund Lowe, Lillian Elliott and others for the display for their dramatic powers.

Majestic.

"A Pair of Sixes," one of the most enjoyable farces ever written, is scheduled for production at the Majestic during the week of December 5. Oscar Figman heads the cast.

Orpheum.

Thanksgiving week is to be celebrated at the Orpheum with an unusually good bill, according to advance announcements.

The new headliners will be Muriel Worth and Lew Brice, formerly musical comedy stars, who bring some excellent dances and songs.

Others will be the Primrose Four, in harmony; Ethel Kirk and Billy Fogarty in songs, dances and piano; Margot Francois and partner in comic tumbling; the Gardiner Trio in new dances; the Flemings in "alabaster poses, and the holdovers, Harry Beresford in "Twenty Odd Years," and Nellie V. Nichols in her clever impersonations.

Empress.

Musical comedy, presented in three-a-day form, seems to be making a great hit at the Empress, which reopened last Sunday with "Have You Seen Stella?"

The piece is a revue of things in Los Angeles, and contains many keen local hits. Besides this, there is a very pretty chorus, which sings and dances most enjoyably. Rene Vivienne, Marjorie Lake, Betty Wells, Bonnie Leonard, Lillian Lewis, Joe Lee, Dave Gaston and others are making individual hits.

Hippodrome.

The Hip also promises good things next week, the bill opening Monday.

The headline act will be the Six Beurzonians in "La Hacienda Serenada," recently introduced at the Gamut Club.

Others will be Johnson and Wells in "Watch the Quadrille;" Ernest Van Pelt, a Los Angeles boy, in a fun sketch, "And His Wife Came Back;" Cleveland and Trelease in songs and dances; Snyder and Hines, who tango on skates; the Zeganoff Troupe of Russian singers, dancers and instrumentalists; and Jack Green, monologist.

Pantages.

A musical comedy presented by Six Peaches and a Pair, the pair being O'Neal and Dixon, is the headline offering of the new Pantages bill to open next Monday afternoon.

Others will be the Countess von Dorman and her harpists; Thorne and Company in "The Sheriff;" the Van der Koors, quack illusionists, with Felix, the mind-reading duck; Mabel Johnston, ventriloquist and Harry Norwood and Alpha Hall, in nonsense comedy.

Mission Play.

"The American national theater, which for so long has been both a fond hope and a vain dream, is here at last. It is the Mission Play. Beyond all doubt the Mission Play is the long-looked-for American drama."

These were the words of Lady Gregory after she had witnessed John Steven McGroarty's great pageant drama at San Gabriel on Friday last. Lady Gregory made the statement in the presence of a number of prominent women of the Friday Morning Club, who had escorted the distinguished noblewoman to the play from Los Angeles.

Republic.

The popularity of the current programme at the Republic Theater is due to the mile-a-minute gait with which it is started, the pace never lagging until the final fall of the curtain. The spectacular feats of the Ambler Trio; the rapid-fire comedy singing and dancing act of Martyn and Valerio; the featured Spanish songs and dances of La Municuita and Andulusia, and the power and sincere acting of Wilton Lackaye and beautiful Clara Kimball Young in "Trilby" are all making a decided hit with the large audiences. The other acts of the bill keep up the standard.

The Republic's programme next week will be headed by the novel juggling act of the De Barrs, who promise something really new in their water carnival and juggling of water fountains at their finale. DuNord, in classic dances, will divide headline honors with the dexterous ones.

Miller's.

Nance O'Neil in the wonderful and compelling love tragedy, "A Woman's Past," surprises her most ardent admirers by her marvelous portrayal of the role of Jane Hawley at Miller's Theater this week. Her vital personality and compelling magnetism were never so much in evidence, and she rises to the great heights of dramatic artistry in the big moments of the drama.

The story is one of compelling power that bears a strong resemblance to the popular stage success, "Mme. X." It has been produced in a manner worthy of the famous star it features. Another of the funny Wallingford comedies is the added feature.

William Farnum in his latest success, "The Broken Law," is announced for next week.

Woodley.

Charles Cherry, popular stage star, is adding other laurels to those already gained, in the magnificent screen performance he is giving at the Woodley this week in the role of Lord Lumley, the "Mummy," in "The Mummy and the Humming Bird." It requires the delicate touch of the finished actor and man of sympathetic understanding to mold the idea of the dreamer cleverly portrayed into a concrete character, but Mr. Cherry does all this in the fine interpretation he gives.

Next week's attraction will be America's beautiful and talented actress, Miss Edna Goodrich, in "Armstrong's Wife," a photoplay with a big, daring theme teeming with thrills and suspense.

Symphony.

Emily Stevens, the noted New York actress, in "The Soul of a Woman," is the offering which is drawing strongly at the Symphony this week. Miss Stevens has an excellent opportunity for the display of her dramatic genius in this photodrama.

The star of "The Soul of a Woman" is the niece of Mrs. Fiske, and was trained by that noted actress for her stage career. At present Miss Stevens is making a great hit on the speaking stage in New York in "The Unchastened Woman."

Next week's offering will be Viola Dana in "Children of Eve."

Tally's Broadway.

Little Mary Pickford, in her splendid portrayal of the delicate and appealing little Cho-Cho San in "Madame Butterfly" is drawing crowds to Tally's Broadway Theater.

Mary has smiled, flirted and wept her way through many film adventures, but she shows in the present feature that underneath all the ingenue tricks are real power and dramatic strength.

The photoplay is colorfully staged, with its Japanese scenery.

The music provided by Mr. Garrett, and the efficient orchestra, adds much to the delightful quality of the entertainment.

Palace of Pictures.

Although the plot of "The Sins of the Mothers," together with the sincere emotional acting of beautiful Anita Stewart, is mostly responsible for its success this week at the Palace of Pictures, no small added interest is added by the several spectacular scenes which are worked in most realistically. There is one showing a horse race on one of the tracks that takes all [illegible] ed horses back to the "sport of kings" was State. It is one continued on a fashionable [illegible] another element of

But after all the story of wife, whose inherited [illegible] bling nearly wrecks her out above all the other play was the $1000 prize New York Sun's

Earle Williams and support Anita [illegible] graph production.

Quinn's Superba.

"Damaged Goods" is crowds to Quinn's that they block Broadway to Sixth streets seven

The film version of the is absorbing, well staged, finished manner. It tells a teresting story in an and straightforward are driven home with Nobody who sees the get it soon.

Richard Bennett has new laurels in this Bennison, who plays the doctor, demonstrates that ter of exceptional ability, Morrison gives a convincing tistic portrayal of the streets."

Owing to the great at the evening shows, there special "midnight o'clock Saturday. seems due for a long run.

Garrick.

Rumors that Charlie drawing power is on the been laid at rest this week crowds which are thronging Garrick to see the famous in "A Night at the Show," Essanay two-part fun-problem best of the "Chaplinless" evidence, but they are not setting that gives Chaplin nity for many new stunts.

Popular Robert Warwick Flash of an Emerald," play has a strong plot.

Next week the Garrick will be headed by "Rebecca" ful photoplay of modern and conditions, said to be dramatic.

Clune's Broadway.

Clune's Broadway gramme today, and for the of the week Anita Stewart drawing-card in "The Count," photo comedy drama.

The second number of to be "The Undertow," Travers. It is a drama of

"A Motorcycle Elopement" pletes the film entertainment.

Theatres—Amusements—Entertainments

CLUNE'S— THEATER BEAUTIFUL
AUDITORIUM
Twice Daily — Nights at 7:30. Mats. at 2:00. — PRICES Nights, 10-25-50c. Mats, 10-15-25c. — ALL SEATS RESERVED
GRIFFITH — INCE — SENNETT
DOROTHY GISH in "OLD HEIDELBERG" 5 ACTS
FRANK KEENAN in "THE COWARD" 5 ACTS
EDDIE FOY in "A FAVORITE FOOL" 3 ACTS
ROSCOE ARBUCKLE in "FICKLE FATTY'S FALL" 3 ACTS
ONE COMPLETE ENTERTAINMENT
Next Week—W. S. Hart, Sam De Grasse, Hale Hamilton, Swain and Conklin.

CLUNE'S BROADWAY THEATER—528 S. Bdwy.
THURSDAY, FRIDAY, SATURDAY AND SUNDAY
Earl Williams and Anita Stewart in "COUNT 'EM"

MAIN, NEAR 6TH— Home F1270 Main 1270
THIS IS GOOD BYE WEEK
BARGAIN MAT. TODAY.
BURBANK
TONITE
NEARLY MARRIED
A REGULAR FUN SHOW
25-50-75c — Mat. 25-50c.
Beginning Next Sun. Mat. "THE MASTER MIND"

ORPHEUM— THE BEST OF VAUDEVILLE
Every Night at 8, 10-25-50-75c; Boxes $1. Matinee at 2 DAILY, 10-25-50c; Boxes 75c. Except Saturday and Holiday Matinees.
NELLIE V. NICHOLS, Songstress Comedienne; HARRY BERESFORD & CO., "Twenty Odd Years;" THE BANK'S HALF MILLION," Paul Armstrong's play; GALETTI'S BABOONS, At the Races; MIGNONETTE KOKIN, Somewhat Different; GARCINETTI BROS., Hat Throwers; WALTER C. KELLY, The Virginia Judge; PAT ROONEY & MARION DENT, "At the News Stand."
Orchestra Concerts 2 and 8 p.m. Pathe Twice-a-Week News Views.

PANTAGES—Matinee at 2:30; Nights, 7:10 & 9:00
DUFFY LEWIS Hero of the 1915 World Champ'ship Series
LAMBARDI Opera Sextet BOTTOMLEY TROUPE SANTUCCI TRIO ROWARD & WHITE LA TOY'S DOGS NEAL OF THE NAVY—11TH EPISODE
Charley CASE Telling New Stories about Father.
10c 20c 30c

WOODLEY THEATER— CHARLES CHERRY IN "THE MUMMY AND THE HUMMING BIRD"
NEXT WEEK—EDNA GOODRICH IN ARMSTRONG'S WIFE

REPUBLIC— Bert Levy's Theater. Cont. 1 p.m. to 11 p.m. Main bet. 3rd and 4th.
AMBLER BROS. America's Greatest Equilibrists—6 Big Vaudeville Acts and Beautiful Clara Kimball Young in 'Trilby'
10c

Theatres—Amusements—Entertainments

EMPRESS THEATER— Spring St.
LOUIS B. JACOBS Presents a Frothy Review of Town Topics
Have You Seen Stella?
30 People for 30 Cents
Matinees 2:45 Daily, 10c and 20c
Nights, 7:45 and 9:15—10c, 20c and 30c

QUINN'S SUPERBA— Broadway, Between 8th and 9th
"DAMAGED GOODS"
WITH RICHARD BENNETT AND CO-WORKERS.
Shows at 9 & 11 a.m. 1, 3, 5, 7, 9, p. m.
MIDNIGHT MATINEE 11 p.m. Saturday

MASON OPERA HOUSE— Monday ALL WEEK
RUNS THE GAMUT OF HUMAN EMOTIONS
COHAN & HARRIS PRESENT (By Arrangement with Arthur Hopkins)
"ON TRIAL"
HIT IN 25 YE
Wednesday Matinee 25c to $1; Saturday Matinee 25c to $1.50. Prices 50c, 75c, $1, $1.50, $2. Matinee Thanksgiving

TALLY'S BROADWAY THEATER— 833 S. Broadway
USUAL PRICES 10-20-30 CENTS
Reserved Seats now on Sale
MARY PICKFORD AS "MADAME BUTTERFLY"

VISIT THE CAWSTON OSTRICH FARM— See the Gigantic Birds eat and play. One of the greatest outing. Take South Pasadena car on Main street. Admission to the Farm, 50c. On sale at P. E. Depot Store, 723 South Broadway.

THE MISSION PLAY— Every afternoon, 2:30—Every evening, except Sunday evening, 8:15. Mission. Secure seats city box office, Pacific Electric Bldg. Telephones: Broadway 4378 and 4379.

PALACE OF PICTURES Broadway Near Seventh
ANITA STEWART
Shows at 10, 11:15, 12:30, 1:37, 3:15, 4:52, 6:30, 8:07, 9:45

HIPPODROME— Main bet. 3rd & 4th
Two Feature Vaudeville Programs
Mat. doors open at 1 o'clock. Pictures till 7:45 show, 2:30. Night Shows, 6:30 & 9:00.
SI HASSAN BEN ALI ARABS

MOTOR TRUCK SHOW— Main & Broadway
Wednesday, Thursday, Friday and Saturday 10 a.m. to 10:30 p.m.—Admission
Largest Exhibit of Trucks Ever Held in

MILLER'S— 842 S. Main St. Fox Photoplays.
NANCE O'NEIL
Wallingford Comedy. Shows at 11, 12:45, 2:30, 4:15, 6:00, 7:45, 9:30

The Los Angeles Times

XLIVTH YEAR. THURSDAY MORNING, NOVEMBER 18, 1915.—4 PAGES. PART III.

"Control"---the Big Factor in Safety---is Turning Thousands of Families to the

FRANKLIN CAR

Safety Comes When Operation is Easy

There is no other car that "handles" like the Franklin—owing to its balance and distribution of weight, and its freedom from drag and friction.

Automobile users are at last getting the truth about car flexibility, car safety, car control.

They are getting the facts by riding in a Franklin car—and there is no other way to get them.

RIDE IN A FRANKLIN AND MAKE YOUR OWN COMPARISONS.

R. C. HAMLIN
1040 S. Flower St.

Firestone Non-Skid Tires

the limousine now for the same ns you used them on the big tour- r last summer.

rdless of cost you want their hless strength.

rdless of cost you want their sure

rdless of cost you want their ious riding qualities.

rdless of fictitious mileage guaran- to support fictitious prices you want Firestone quality and Firestone ess which has always insured

Most Miles per Dollar"

S. S. S. Greatest Blood Remedy Gives Results When Others Fail

Guaranteed for Blood Troubles.

Nothing purifying and curative proper- ties in Nature's great remedy have been overlooked in S. S. S. for the Blood" a house- hold name. Thousands today enjoy- perfect health owe their recovery from boils or skin diseases to this wonderful blood purifier. S. S. S. is made entirely from roots, herbs and barks, possess cleansing and healing properties. You cannot be well if your blood is impure; you cannot have clear skin and energy natural with pure blood; your complexion becomes pale and sallow; your vitality is weakened. Impurities or poison matter, which should be thrown off, is left in the system, it is absorbed into the blood and boils, pimples, rashes, blotches and other eruptions of the skin appear.

S. S. S. goes into the circulation and removes every particle of blood taint or poison of every character. All skin diseases and eruptions pass away, and the smooth, clear skin, glowing with health, shows that the body is being nourished by rich, pure blood. Rheumatism, Catarrh, Scrofula, Contagious Blood Poison, all are deep-seated blood disorders, and for their treatment nothing equals S. S. S. Get S. S. S. at any drug store. If yours is a peculiar case write S. S. S. Co., Atlanta, Ga.

BEARDSLEY ELECTRIC — Beardsley Electric Co., 1250-1260 W. 7th. Home phone 53018; Pac. Wil. 788.

BUICK — HOWARD AUTO CO., 1323 S. Flower St. Home 60009, Main 9040.

CHANDLER—Chandler Motor Car Co. of Cal. 1144 So. Hope St. Main 3459, F5047.

FRANKLIN and SCRIPPS-BOOTH. Rauch & Lang and BAKER ELECTRICS. R. C. HAMLIN, 1040 South Flower Phones: 60249, Main 7877.

CHALMERS—HUPMOBILE—Greer-Robbins Co. Twelfth and Flower Sts. Bdwy. 5410; A1187.

IMPERIAL UP IN ARMS AGAINST BALL MAGNATES.

Quick Work.

GUS PAPPAS THROWS AJAX.

Russian Hits Floor Twice with Force.

Greek is Backed by Scores of Bootblacks.

Fallen One Thinks that He was Robbed.

BY HARRY A. WILLIAMS.

Gus Pappas, a Greek wrestler with a neck like a marble column, won his match at the Western Athletic Club with Tony Ajax, middle-weight champion of the Coast, slamming the local man to the mat with neatness and eclat in two straight falls.

The first time he accomplished his fell purpose with an anatomical entanglement scientifically known as a hammerlock and scissors. This required nineteen minutes of toil and turmoil.

Pappas secured the second fall in twenty-two minutes. This time he used nothing but a simple hammerlock in his business. The decision of Referee Ellason caused some dissent, and a few hisses among those present, some maintaining that Pappas did not have Tony's manly shoulders securely pinned to the mat. Others thought otherwise, which is their privilege in this land of the free and the home of the brave.

Individual opinions and free speech are guaranteed to all of us by the Constitution. Whatever the merits or demerits of the decision, and no two seemed to be agreed on this point the surface indications were that Pappas would have triumphed some time during the course of the evening.

Pappas showed all the class claimed for him as Greek middleweight champion of America. He seemed to be more advanced in the profession than Ajax, and somewhat more sinew.

The defeated man is a Russian, while the original Ajax, if we remember correctly, was a Greek. However, as the Ajax family grew and multiplied part of it moved to Russia. Then after it had multiplied some more Tony moved to Los Angeles, and became a "favorite son."

In the curtain-raiser, which was for 133 pounders, Ratz threw Lester in four minutes and five seconds.

Avrad Brown, the Terrible Swede, and Kid Nazra, the Demon Armenian, tangled in the semi-windup. They struggled twenty-two minutes without either securing a fall, and then were removed from the ring to make room for the main event. Nazra, although outweighed by ten or fifteen pounds, was the aggressor. The Terrible Swede warded off defeat by remaining down on all fours most of the time, with Nazra riding him around the ring. Nazra seemed to regard him as a sort of a jitney. This contest was saddened by the fact that the Armenian lost both shoes in the heat of battle. What made it all the sadder was that he had holes in the feet of both socks. Many seemed to think that he kicked his shoes off on purpose so as to make use of the toe hold. They figured that this hold is executed by grasping an opponent's windpipe between the first and second toes of the right foot, and in that way shutting off his supply of fresh air and unrivaled climate. This is a mistake. The toe hold is manipulated by grabbing a hated contemporary by the bunions and trying to twist his foot off at the ankle. If this cannot be done, then he tries to twist the leg off at the knee, which is fully as effective.

NOTABLES.

The presence of Pappas attracted a large amount of the Greek population, and in the audience were to be seen many of our best-known bootblacks. There were also quite a few professional men present, including Dr. Houghton and Dr. Scoggins, who in the heroic days of old were frequently to be seen crouching at the ringside at Naud Junction and Vernon.

Just before the main event, a guy by the name of George Dietz climbed onto the platform and made some remarks in a foreign tongue. It was explained that he was addressing the Greeks present. This must have been true, because none of the Norwegians present seemed to know what he was saying.

Emil Dominick, middleweight champion of Arizona and New Mexico, was introduced. He wanted to know if anybody present disputed his title to the championship of those places. Nobody did, and he seemed satisfied. Dominick rode into town on a motorcycle, having come by way of San Francisco and traveled over 2000 miles. Despite the strain of the trip, he expressed a willingness to defend his title as soon as he had eaten and secured a hair cut and a shine. Several of the bootblacks present put in a bid for the job, and offered to do it right on the spot.

A LITTLE BALD.

Ajax was first in the ring, or on the mat, or whatever you call it. Aside from a trace of baldness he appeared to be in perfect physical condition. Pappas followed. He stripped like a Greek god. That is, we reckon he did. Not having mixed much with the Greek gods, however, we are not sure of it, and do not claim to speak with the voice of an expert. Pappas has cauliflower ears like a boxer. They appear to have been chewed up by a calf. It may be that these cauliflower ears would prevent him from qualifying as a Greek god.

Pappas is a great hand for perspiration. As soon as he got up steam, his back was glistening like a scalded hog in a slaughter-house. This made it very difficult for Ajax to get a firm grip on him. Had Ajax worn spiked shoes on his hands he could have gotten a more satisfactory hold. After Pappas had slammed Ajax to the mat without definite results, they put

(Continued on Fourth Page.)

Hot Stuff.

WHITES SCORE POINTS EARLY.

REDS UNABLE TO OVERCOME LEAD.

John B. Miller and Hugh Drury Score Two Goals Apiece for the Winners and Harry and Reggie Weiss do the Same for the Losers? Contest Runs Six Periods.

The Whites triumphed over the Reds in a hard-fought polo scrimmage at Midwick yesterday, the battle continuing on through the falling of night. The score was 6 to 4¾.

The Whites, composed of Dr. Malaby, J. B. Miller, Bobby Neustad and Hugh Drury, did their scoring early in the affair, which was composed of six periods. The Reds came through stronger at the finish, but had not the wallop to win.

In the first period Dr. Malaby and Mr. Miller each piloted one between the pillars for the Whites while Harry Weiss picked one for the Reds, losing a quarter of a point for a foul in so doing.

The second period found Mr. Miller repeating and Neustadt coming to the fore with a well-executed poke, which added another to the White score. Hugh Drury for the Whites and Harry Weiss for the Reds, each scored one in the third period, and Drury and Carleton Burke of the Reds landed one apiece in the fourth frame.

Here the White scoring came to a standstill and the Reds made a valiant effort to come through with the points necessary to win. In the fifth and sixth periods Reggie Weiss for the Reds shot goals, but none of his teammates was able to assist him.

At various times Harold Cook and Rupert Spalding relieved players and showed to good advantage.

The quail sport seems to be taking precedence over duck shooting these days, and fishing is practically at a standstill. The climatic conditions are not the kind that attract the big flocks and most shooters would rather try their luck with the crafties and more game quail.

Milton Drown and a party of three shot quail below Ethesac the other day. Drown got the limit and all the others a few birds. Between the four they potted forty-two rabbits.

The Los Angeles Gun Club will hold its Thanksgiving Turkey Shoot at the club grounds near Venice next Sunday. All the shots are in fine trim from the recent contests for the Topperwein Trophies and there should be some good scores. About a dozen big birds are up as prizes.

L. R. Spafford, E. L. Beier and James Warren each got the quail limit near Ramona and also brought home fifteen rabbits and twenty-one ducks.

The famous Topperweins shot at the Long Beach Bluerock Club yesterday and today they will give an exhibition in San Diego. From there they will go to their home in Texas.

The Tufts-Lyon store is being altered and much additional space given the gun department. Under the old arrangements it was a pretty hard squeeze for Heinie Pfirman between the counter and the wall.

Frank Medina and Heinie Pfirman won the two-man team shoot for a Topperwein Trophy held on the Venice pier Tuesday night. Twenty-five targets were allowed each man.

Sid Butler and Albert Reed will fish on the Coupe next Sunday.

Glenn Martin recently shot the duck limit at Sunset Beach. He presented several of the finest specimens to Owen Council.

Owen Council, Bob Paulson and W. W. Corbins will spend Sunday and Monday hunting quail on the desert near Victorville. Council has had good luck at this spot several times before.

The quail are said to be thick around Ventura. Messrs. McDonald and Newmoyer have just come back from that district with a limit apiece and the most encouraging of reports.

A. E. Landman has from all accounts qualified as a buck and wing shot. While riding in the back seat of a buckboard on the Pico ranch last Sunday he brought down a duck at an unheard-of distance and now says he will do his shooting in the future from a moving motor car. Ralph Palmer who never fails to get "his limit" also did some mighty execution. Others in the party were J. W. Kemp and A. W. Bortord of Riverside.

Pursuing the pellet

Out at Midwick Country Club. The Reds and Whites in battle yesterday afternoon. Below is Hugh Drury driving a long one along the boards.

TROJANS MAY GET IN ON BIG COAST CONFERENCE.

[BY DIRECT WIRE—EXCLUSIVE DISPATCH.]

PORTLAND (Or.) Nov. 17.—Will Washington State or the University of Southern California be the sixth member of the big Pacific Coast conference that is to be formed here December 2 and 3?

It leaked out today that the new conference is to be a six-member organization and that Washington University, Oregon Aggies, California and Stanford are certain of membership. Idaho and Whitman have already been relegated into the background without consideration. That leaves only Washington State and the southern university for the sixth.

The opinion here is that Washington State will be sidestepped by the northerners and that it will be put on the discard list along with the other two members of the eastern half of the present conference. There is a bare possibility of it getting on, but three universities from the north and three from the south seems to be the plan.

The basis of the new conference is to be the freshmen rule. Gilmore Dobie, coach of the Washington football team, said while here, on his way south with the team to Berkeley, that the only way that a new conference could be arranged would be to do away with the freshmen in sports. The University of California will not hear to anything else.

The only university that would be hit hard by this rule in the north is Oregon. She is almost too small to compete successfully with the others without the use of first-year men. California already has the rule in force, while Washington has a sufficiently large attendance to enforce it, and did when making up the football squad to meet California. The University of Southern California had the rule enforced last year and probably could go back to it.

That Stanford is willing to give up Rugby seems certain. Santa Clara was a very unsuccessful opponent last Saturday and is not large enough to ever seriously challenge Stanford in a Rugby game. California's "comeback" Saturday against Washington was enough encouragement to make the Bears enthusiastic over the American game.

PREP FOOTBALL IN QUIET STATE.

LONG BEACH CAN MUDDLE UP SITUATION BY BEATING PASADENA.

There is little chance for a startling turn in the high school football situation. The L. A. and Poly game on November 24 will about decide the city title, since the Cliffdwellers have defeated Hollywood and the Tailers have been taken into camp by the Mechanics.

Pasadena is frozen to the league championship, having won every game she has played this season. Things will be slightly muddled if Long Beach wops Pasadena in their Turkey Day engagement, but such a proceeding does not seem possible nor plausible.

With both L. A. High and Manual the beach lads played to a scoreless tie, and they were beaten 6 to 0 by Santa Ana. So it seems that this engagement will be a repetition of the old tale of "too much Conn."

The rivalry of a decade of athletic bitterness hovers over the L. A.-Poly game and hundreds of old grads are eagerly waiting for it to come off. In all probability the hostilities will be settled at Washington Park. The Cliffdwellers have won one, lost one and tied one, while Poly has won one and lost one league game.

The scores of the season thus far are: L. A., 0, Long Beach, 0; Pasadena, 14, Manual, 0; L. A., 9, Hollywood, 0; Long Beach, 0, Manual, 0; Santa Ana, 25, Polytechnic, 3; Pasadena, 15, L. A., 0; Poly, 17, Manual, 16; Santa Ana, 6, Long Beach, 0; Pasadena, 19, Santa Ana 0.

MANY ENTRIES FOR CROSS-COUNTRY.

NORTHWESTERN UNIVERSITY HAS TWENTY-ONE ON ITS TEAM.

[BY A. P. NIGHT WIRE.]

CHICAGO, Nov. 17.—Entries for the conference cross-country run which is to take place at Madison, next Saturday, number 115, according to the list given out today by Vernon C. Ward, secretary of the Managing Committee. Northwestern University leads in numbers with 21. Each of the big nine universities has a team entered and Iowa State College and Kansas also named a squad. The run will precede the Minnesota-Wisconsin football game.

FRATERNITIES ARE BLAMED FOR FALL.

MICHIGAN ALUMNI HAVE IDEAS CONCERNING UNIVERSITY'S BAD SHOWING.

[BY A. P. NIGHT WIRE.]

OWOSSO (Mich.) Nov. 17. — The poor football showing made by the University of Michigan this year has much excited alumni living in Shiawassee county. Those who claim to be on the inside of things state that the fraternities have indirectly been the cause of the eleven's defeats. It is said that the fraternity men are so influential that they can keep places on the team and shut out deserving material that will work hard.

A Wallop.

TAKES SWING AT MAGNATES.

Imperial League Secretary is Peeved.

Thinks Coast Heads Trying to Hurt Him.

Winter Ball Makes Stars of Players.

[BY DIRECT WIRE—EXCLUSIVE DISPATCH.]

EL CENTRO, Nov. 17.—The Pacific Coast League magnates are trying to disrupt the Imperial Valley Winter League, but not for the reasons they advance, according to Joseph F. Seymour, Jr., secretary of the league.

REASONS.

"They are putting out a lot of talk that the reason they would discourage winter ball is that it injures the summer playing ability of the men. That is mighty interesting. Lefty Williams was down here last year, and he worked like a fiend, but somehow or other he was hailed as the premier pitcher of the Coast League.

"Dave Bancroft played all winter with El Centro. It hurt him so much that he set the National League afire, and landed on several all-American stars as the best shortstop in the world. It is positively injurious to come here, where a man almost has to live out of doors, where he has to go to bed nights and works out twice a week.

WANT COIN.

"What Hen Berry and the rest of them are looking for is not physical condition of the players, but of the box office. They want baseball dead in winter, that it may have a great and profitable awakening in the spring. They are selfish. They don't want us to have ball and they would like to see the players broke so they will come to their terms.

"To disrupt the league they have seized upon the fact that Jimmy Johnston, who is reported to have signed with the Feds, and Kenworthy, a Kawfed, have been signed to play in the valley. The magnates warned the Coast players that they would be heavily fined if they played against them. On top of that they intimate they do not like winter ball.

PLEASANT.

"Berry comes out and says players cannot be restrained, but says he intends to cut the salaries of those of his players who put the winter months to profit, when they report. He says it isn't a threat. He recommends it to the other magnates. That is cheerful news to the players here. He wants to break us up, but he won't, because the players themselves won't stand for any deal like that, and if he wants to gauge their temper let him come down."

VENICE WALLOPS REDONDO, 77-0.

BURTON MAKES A TOUCHDOWN FROM FIRST KICKOFF; END RUNS USED.

Redondo High School took a terrible beating at the hands of Venice High School this afternoon. The final score was 77 to 0. Young Burton, the Venice half-back, made a touchdown from the first kickoff. Capt. McCoy, the other half, kicked the goal. From then on it was just one touchdown after another. Venice gained almost entirely on end runs. Burton taking the ball one time and McCoy the other. Both circled the ends for large and wholesome gains.

CHICK AUTREY NOT ELIGIBLE.

[BY DIRECT WIRE—EXCLUSIVE DISPATCH.]

SAN FRANCISCO BUREAU OF THE TIMES, Nov. 17.—Chick Autrey, presumably a free agent when he signed with San Francisco to finish the 1915 season and then resigned for 1916, is on the reserve list of the Minneapolis club in the American Association.

Baseball law prohibits a man from one championship team, still under reserve, being signed by a club in another league to assist in capturing the honors. Wolverton knows this rule, particularly because of the protest Oakland put through several years ago when Gus Hetling joined the Beavers and several games were declared forfeited.

Autrey, however, when he came to San Francisco, declared he had a non-reserve clause in his Minneapolis contract and was therefore a free agent. Now it happens that Minneapolis claims his services and has put him on the reserve list, according to Secretary J. H. Farrell's official bulletin.

Salt Lake might have protested each and every game in which Autrey played, but whether that could be done now since the pennant has officially been awarded to San Francisco is a question. The Seals will now have to do some tall scurrying to assure themselves a first-sacker for the ensuing year.

Mahan, Harvard's Famous Football Hero, Ineligible to Play Against Y

Sickening Thud.

BAR CAPTAIN FROM VARSITY.

Enright and Mahan not to Play Yale.

Famous Back Field Busted by Action.

Harvard Coaches Worried Over Outlook.

[BY DIRECT WIRE—EXCLUSIVE DISPATCH.]

NEW HAVEN, Nov. 17.—Capt. Eddie Mahan and Tom Enright, the key to Harvard's back field strength, will not play in the Yale-Harvard game this year, according to information received by persons high in Yale athletics. They will be declared ineligible because of low scholarship and not because of professionalism, according to the information received by the Yale authorities.

The impending declaration of ineligility is said to be the reason for the hurry-up call for Harvard graduates to return to Cambridge and help bolster up the Crimson back field with the material that is available to fill the places of Mahan and Enright.

The two Harvard players have been declared ineligible by the Harvard faculty, it is said, who have acted independently of the Yale athletic authorities. No protest against the men has been filed by Yale and there will be no such protest filed, according to the chairman of Yale's athletic board, Prof. Robert N. Corwin, who was interviewed on the subject several days ago when he was asked to confirm a report that Yale had protested Capt. Mahan because he played "summer baseball." No official notification of the action of the Harvard faculty has been sent to Yale and, therefore, Yale will take no action in the matter whatever, leaving Harvard to judge of the eligibility of Harvard athletes, as has been the custom between the two universities for some years. This was the procedure followed in the case of Harry Legore and the four other Yale athletes whom Yale declared ineligible several weeks ago.

It is said that the high standards of eligibility set by Yale, when they declared five of the best athletes in the university ineligible for further intercollegiate competition, have been responsible, in a measure for the action of the Harvard faculty.

Great pressure has been brought to bear upon the Harvard faculty by Harvard graduates, according to the report which reached New Haven tonight to induce the former to reconsider their decision to prevent Mahan and Enright from competing. The faculty have stood firm, thus far, in the matter and intend to stand their ground.

Mahan and Enright played in the Harvard-Princeton game this year because the regular date for declaring men ineligible on account of studies at Harvard did not occ ne until after that date and both men were eligible to play in that contest.

The rival leaders for Saturday.

Capt. Sam McClung of Occidental (crouched) and Capt. Jesson of Pomona. Both men play half-back positions and are the scoring dingers of their respective teams.

HARD BLOW TO HARVARD.

[BY A. P. NIGHT WIRE.]

CAMBRIDGE (Mass.) Nov. 17.—A few hours after Coach Haughton of the Harvard football team had learned that Enright would not be available for the game woth Yale because of scholastic difficulties, he told a mass meeting of students tonight that next Saturday's game was an even money proposition.

Capt. Mahan told the undergraduates that credit for Harvard's football success during the past eight years was due to Coach Haughton alone.

"Yale gets most of the preparatory school stars, but Haughton has developed nearly all of Harvard's," said Mahan.

Enright's loss today was an unexpected one, and came after his name had been prominently mentioned as the third member of the Harvard back field. R. C. Curtis, who was slightly injured in the Brown game, returned to the squad, but Rollins was given further opportunity to recover from the strains of that contest.

Practice for the team today was light. Signal drill, running through formations and a blackboard talk occupied the time.

AD WOLGAST IS WINNER OF SCRAP.

[BY A. P. NIGHT WIRE.]

LA CROSSE (Wis.) Nov. 17.—Ad Wolgast, former lightweight champion, had little trouble in defeating Jimmy Murphy, Chicago, in a ten-round boxing contest here tonight. Wolgast took seven rounds while three were even.

TROJANS OFF FOR UTAH.

U.S.C. is going to Salt Lake City to win the football game with Utah if possible. The varsity leaves at 7 o'clock this morning and in addition to Coach Glaze and Manager Teschke every one of the regulars will be there. There isn't a member in the squad who is not a first-team man by rights.

If anybody thinks U.S.C. is holding back its stars for California, he has another guess coming. The Trojans figure that it is better to take a chance at winning both than of throwing one away in the beginning and perhaps losing the other. So U.S.C. will do what she can against Utah and then come back to do all she can to California.

The men that leave this morning for Salt Lake are Capt Len Livernash, Fox, Curry, Marshall, Marks, Marxen, Jones, Mallette, Murray Nix, Moseley, Holloway, Oetley, Schwam, Hanss, Craig, Werner and Ramseyr.

Pretty Tough.

HUN TACKLE IS LAID OUT.

DAHLEM UNABLE TO PLAY IN OXY BATTLE.

Dislocates Elbow in Scrimmage. Young Gives Weak Knee a Wrench—Green May be in Condition to Play Full—Injuries Handicap Stanton.

[SPECIAL CORRESPONDENCE.]

CLAREMONT, Nov. 17.—Pomona's chances of winning next Saturday's football game with Occidental received what may prove a death blow in the injury of Dahlem, the Sage Hen right tackle. Dahlem sustained a dislocation of his left elbow, and will be unable to get into the game Saturday.

Dahlem will be particularly missed by the Huns because of his place-kicking ability. He is recognized as one of the best men in this department of the game in Southern California collegiate ranks and Pomona was counting on his educated toe for several points in the contest with the Tigers. Besides being a valuable place kicker, however, Dahlem has proved to be one of the strongest line men that the Huns possess, and his side of the line has proved almost impregnable this year.

Dahlem's injury came during a practice scrimmage between the varsity and the freshmen. Burton, the freshmen quarter-back, called a split buck through tackle, and Dahlem went out in stopping this play. He had to be assisted off the field.

Merritt, McCulloch and Keyes seem to have the best claims on the tackle position, but the coach may solve the problem by shifting Shellenberger from guard to tackle and replacing him at guard with Sturges. Full-back Young was also injured in scrimmage tonight. He has been bothered with a weak knee all this season, and this was thrown out of place tonight. His place will be taken by Green if the latter can recover before the game from the injury to his shoulders, which he sustained in practice for the Whittier game.

The Huns are suffering from an unusual number of injuries this year. Elliott, Davies, Hastings and Dahlem, all varsity men, have been laid out completely.

With all of these men on the injured list, the Huns will go into the coming battle in a weakened condition.

PITCHER INJURED WHILE HUNTING.

SHOTGUN ACCIDENT PROBABLY WILL PROVE FATAL TO PLAYER.

[BY A. P. NIGHT WIRE.]

PITTSBURGH (Pa.) Nov. 17.—It became known here today that James Shaw, a pitcher of the Washington club of the American League, was probably fatally injured yesterday while hunting in Westmoreland county. Shaw's gun was accidentally discharged as he climbed over a fence. The charge entered his neck.

Chicago will open the largest municipal freight and recreation pier in the world fronting on Lake Michigan at the foot of Grand avenue, on December 15, next.

Hard Work.

PIPAL DRIVES TIGER ELEVEN.

HARD WORKOUT AGAINST THE FRESHMEN.

With the Pea-greens Using Pomona Plays and Formations, Varsity Shows Really Good Form. Wells Seems to Have Landed a Job at Right End on the Team.

Coach Pipal was driving the Occidental eleven around like a herd of cattle yesterday afternoon in a wild endeavor to get them in shape for the big game with Pomona Saturday.

The sudden terrific slump of the Tigers last week, when they barely nosed out a 7-to-0 victory over Throop, has made the Tigers look like shaky prospects in the big game.

A glance at the dope shows that Pipal's men have not played a single good game against a hard team. Sherman and Whittier, the two strong teams met by the Tigers, were both able to make the Tiger offensive look like nothing.

Yesterday afternoon, with the Occidental freshmen using the Pomona formations running the whole list from the moss-covered Statue of Liberty play to the variations of the Rugby pass uncovered in the Whittier game, the Tiger varsity was given a thorough workout.

The team lined up exactly as usual, Smith apparently will start the game at left half, McClung at right, Brandstetner at full and Lentz at quarter. Wieman will be at center, Hollinger and Holmes guards, Shipke and Deems tackles.

The ends, which have been giving Pipal a lot of worry all year, will probably be taken care of by several young men. Shorty Wells seems to be more or less of a certainty at right end, while Ohl and Daniels continue to provide competition for each other on the left wing.

Pipal seems to have two problems, first, to get the Tiger offense working properly, and second, to get the team on edge for the big game.

Apparently he will have no difficulty with the former if the team works as it did last night. The varsity was gaining on all sorts of plays. But then the varsity has been doing that all year except in the big games.

The cripples are all rounding into shape nicely. Lens seems to be quite strong again and was running the team with lots of pepper and good judgment.

Occidental will have the advantage for once of going into the Pomona game with the team in first-class shape and a whole mess of high-class substitutes ready to step in at any time. The team would not be demoralized by the loss of a back-field star this year as Batz, Odell, Betts and several other talented young men are quite capable of filling the breach.

Y.M.C.A. FIVES PLAY BASKETBALL.

In the Y.M.C.A. basketball tournament's play last night, team No. 3 beat No. 4, 23 to 18; No. 1 beat No. 5, 23 to 19. No. 6 forfeited to No. 2 because several members of the team were out of town and it was impossible for the team to play.

You Don't Say!

LONG BEACH WINS AT LAST.

HARVARD MILITARY BOYS ARE OBLIGING VICTIMS.

Game is Played Until Long After Moon Comes Up—Soldiers Hide Ball and Tackle Crosses Line While Everybody Tackles a Half-back.

In a nocturnal combat that was interrupted only because a rule of the Harvard Military School compels its students to have their supper digested and all lights out by 9 o'clock, the Long Beach High School football team overwhelmed the Harvard eleven on the soldiers' gridiron yesterday afternoon by the score of 42 to 7.

Revelling in the glory of a full-grown moon, the Long Beach team, heretofore this season being confined to nothing-to-nothing contests, unloosed several stored-up touchdowns on the near-generals, and was only induced to let up when a regiment of reserves emerged from the guardhouse to rescue their defeated comrades.

The soldiers fought bravely at all stages of the twilight tussle, but were hopelessly outclassed by the faster and more experienced visitors. The military youths proved that they were quite some astronomers themselves, when in the last minute of play, they pulled a bit of strategy which netted them their single touchdown.

Darkness had long since enveloped the gridiron and some of the Harvard students who were not football players could be heard letting down their wall beds, and turning in for the night when the soldiers recovered a fumbled punt on Long Beach's 15-yard line. It was at this period of the moonlight mix-up that Quarter-back Wilson of Harvard brought into use what is known as the owl trick play.

The ball was passed and Capt. Strong, right half, reached out as if to receive the oval on a cross-buck and dove through the line. Garner, left tackle, who all this time had been assuming a crouching position with the leather, then rose up and scurried through a clear field for the touchdown. Harvard then kicked goal, or at least the point was allowed, perhaps, largely because it was so dark nobody could prove that it wasn't kicked.

Beverly Anderson, Long Beach captain and left half-back, figured the most prominently in Long Beach's scoring. In fact with the exception of one touchdown he made all the Long Beach points. In addition to five touchdowns Anderson converted four goals following touchdowns and finally, after trying all year in every game that Long Beach has played, negotiated a goal from placement. Dolley, Long Beach right half-back, made the touchdown that Anderson didn't.

Wilson, Burge and Capt. Strong starred for Harvard. De Coudres, Long Beach star tackle, was kept out of the game, and Anderson only played a little over half the contest.

THE LINE-UP.

Long Beach.		Harvard.
Goddard	L.E.R.	Holland
Blocker, Pickett	L.T.	Shafter
Cook, Stocker	L.G.R.	Davey
Wallace	C.	Olmstead
Cole, Von Mohr, Stiff	R.G.L.	Busser
Brook, Millard	R.T.L.	Garner
Crouch, Hawks	R.E.L.	Ide, Peters
Lance	Q.	Wilson
Dolley	R.H.L.	Burge
Rogers	L.H.R.	Craig
Anderson, Short	L.H.R.	Strong

SAN DIEGO SHOT WINS AT PHOENIX.

[BY A. P. NIGHT WIRE.]

PHOENIX (Ariz.) Nov. 17.—J. F. Dodds, an amateur marksman of San Diego, won the annual shoot of the Arizona Sportsmen's Association, whichwhich was held late today at the State fair grounds. Dodds shot 620 birds out of a possible 645.

C. H. Nash of Los Angeles and H P. Demund of Phoenix were tied for second place with 611 birds.

UNDELIVERED TELEGRAMS.

There are telegrams at the Western Union office for Mrs. M. V. Andre, W. A. Barry, R. E. Bonner, C. W. Caldinell, C. M. Clark, William L. Coleman, Miss M. M. Curtis, James Fleming, R. S. Goss, Frank D. Green, John W. Hoyt, Harry A Jame, Samuel Knox (2,) James E. Marshall, A. L. Morrell, W. H. Sharpe, Miss Jennie Sherlock, W. E. Spearman, Rev. Robert Whitaker and Mrs. Carrie Young; at the Postal for Mrs. Jose Fitch, George E. Clark, Frank Mathews, Guy Mast, Van Rose and Elon. G. Galusha.

The Big Game.

NO CRIPPLES AT SYRACUSE

Football Team to Start on Trip Saturday.

Four Members of Squad may be All-Americans.

Second Only to Cornell on the Offense.

[BY DIRET WIRE—EXCLUSIVE DISPATCH.]

SYRACUSE (N. Y.) Nov. 17.—With the heaviest and best football team in the history of Syracuse University Coach O'Neill and his squad of orange clad athletes are primed for the western tour which starts next Saturday night and ends at Los Angeles when Syracuse clashes with the Occidental College eleven in the final game of a three contest tour.

FOUR OF 'EM.

The orange eleven as it takes the field against Occidental will have four All-American possibilities in the line-up in Schlachter and White, guards; Meehan, quarter-back, and Wilkinson, half-back. White, who weighs 278 pounds and stands 6 feet, 6 inches in height, is the biggest football plunger in the country.

Up to date Syracuse has scored 242 points and is second only to Cornell among eastern colleges in offensive ability. But ten points have been recorded against the orange.

Graduate Manager of Athletics Smith, announced tonight that the players to make the trip would be selected immediately after the Dartmouth game next Saturday by Coach O'Neill.

EXCITEMENT.

Syracuse and New York State is agog with interest over the long jaunt and it is expected that at least 20,000 supporters of the team will be on hand to bid them bon-voyage Saturday night.

The practice today and tomorrow will be the last in Syracuse and Coach O'Neill is giving the players just enough work to keep them from going stale.

There is not a cripple in the squad and it is said that the full strength of the team will be available for the Montana, Oregon and Occidental games.

ARIZONA RACES.

[BY A. P. NIGHT WIRE.]

PHOENIX (Ariz.) Nov. 17.—The third day's races at the Arizona State Fair passed without sensation. Of the three events, two were for Arizona three-year-olds. Otis, Jr., who took the trot, made both heats in record time. The 2:15 open pace went to Durfee driving Contention II. All three heats in this race were slow.

SUMMARY.

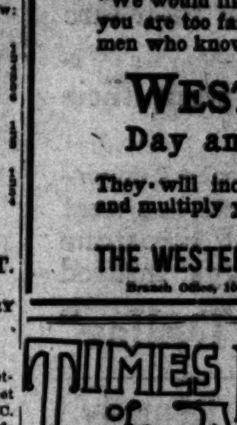

BASKETBALL AT CLUB TONIGHT.

ORANGE QUINTETS TO TRY LUCK AGAINST COACH KLAWANS'S TEAMS.

The heavy and lightweight basketball teams of the L.A.A.C. will meet the Orange A.C. teams at the L.A.A.C. gym tonight. The public will be admitted to the games, which should be fast. The club teams are coached by Klawans, who turned out so many American champions for the Illinois A.C.

"Red" Wilson, regarded as one of the greatest basketball players ever turned out in Southern California, and Allen, last year's forward on the L.A.A.C. lightweight team, will start the game at forward for the club. Heavyweights Monaghan, last year's captain of Hollywood H.S. team, and Motts Blair, former U.S.C. star, will also appear at the forward positions. Perrin, last year's Hollywood H.S. center, will play thart position for the club team. Williams, last year of Cornell University and star football player, will start at one guard position, while either Lagwell, Belcher or McOwen will be the fifth man on the team.

Orange finished second last year in the 120-pound division, being beaten by L.A. High by a few points in the decisive game. They have practically the same team this year.

The Orange heavyweight team is as formidable as in former years. Samis, star of last year's team, still plays a forward position, while Pine, regarded as the best center in the south last year, occupies the other forward berth. Orange has made an important acquisition in Smith, a center, who is 6 feet 6 inches tall and has jumping ability in addition to his height.

Two fast battles are expected, with the 120-pound game an even break and Orange the favorite in the heavyweight contest.

L.A.A.C. BALL TOSSERS TO WORK.

The Los Angeles Athletic Club Baseball Squad will go through its initial workout Sunday morning at Exposition Park, the time being set for 9:30 a.m.

Owen Bird, chairman of the baseball committee, expects to have twenty-two men out. Two teams will be selected from this number and put through their paces. Manager Glenn Hurst will work with the hurling staff, while Bird and Herb Bennett, the former Yale varsity star, will devote their time to the infield and outfield.

NATIONALS WIN.

[BY A. P. NIGHT WIRE.]

SEATTLE, Nov. 17.—All Nationals, 6; All Americans, 4.

SCHAEFFER NOT TO BE ASKED TO RECONSIDER.

[BY DIRECT WIRE—EXCLUSIVE DISPATCH.]

BERKELEY, Nov. 17.—Graduate Manager Stroud returned to the campus this morning from Washington and proceeded to set at rest the numerous rumors which have circulated since the Washington-California game at Seattle, and to discuss the Whittier offer of a game.

California will decline the Whittier game. It will be obviously impossible for the Bear team to play U.S.C. on Thursday, Thanksgiving, and then play Whittier on the following Saturday. Two hard games in such close succession might prove disastrous. Because of the proximity of the examination season, there is no possibility of scheduling a later game. If the offer had come earlier in the season, and U.S.C. had consented, it is likely that a Whittier-California game might have come off.

Stroud denies that he has made any overtures to Coach Dietz of Washington State College. He says that he knows of Dietz only through a letter of recommendation which came into his office. No offer has been made to Stewart of the Oregon "Aggies," whose team recently defeated the Michigan "Aggies" by a 20-0 score. Stroud says: "I have talked to no coach about the position here. We have plenty of time—a whole year—and we will take our time to pick the right man. Whoever he may be, he will be the biggest man we can get."

Talk of the reinstatement of Schaeffer is unreliable. Schaeffer will not accept the position should it be offered to him. Moreover, there is no possibility that it will be offered to him.

HUNS AND TIGERS MEET FOR SEVENTEENTH TIME

[SPECIAL CORRESPONDENCE.]

CLAREMONT, Nov. 17.—Pomona and Occidental meet for the seventeenth time on the gridiron Saturday, when the Tigers invade Claremont for their annual battle with the Huns. These two rivals met for the first time in 1896, and after a lapse of four years between that and the next game the two colleges have met every year since.

Out of these seventeen contests of previous years the Huns have won by far the largest majority, having taken the Tigers into camp ten times, while in but six games have the Sage Hens come out second best.

The first contest between Occidental and Pomona some twenty years ago resulted in a victory for the Tigers. Then Pomona began a winning streak which lasted from 1900 to 1905, and managed to defeat their rivals six successive times. Since 1906 the two teams have had almost an even break, the Tigers having won five games to the Huns' four. Last year Pomona won by a score of 3 to 0.

Following is the complete record of the games which have been played between Occidental and Pomona:

1896—Occidental 16, Pomona 0.
1900—Pomona 17, Occidental 0.
1901—Pomona 6, Occidental 0 (forfeited.)
1902—Pomona 15, Occidental 6.
1903—Pomona 52, Occidental 0.
1904—Pomona 43, Occidental 5.
1905—Pomona 9, Occidental 5.
1906—Occidental, 21; Pomona, 8.
1907—Occidental 6, Pomona 5.
1908—Occidental 17, Pomona 11.
1909—Pomona 14, Occidental 6.
1910—Pomona 28, Occidental 6.
1911—Pomona 45, Occidental 6.
1912—Occidental 53, Pomona 14.
1913—Occidental 13, Pomona, 0.
1914—Pomona 3, Occidental 0.

This is the fifth season that Coach Stanton and Coach Pipal have been rivals. Each has won two games, and the coming game will settle the question of supremacy between the two, inasmuch as this is Coach Stanton's last year with the Huns. Coach Stanton and Coach Pipal have no particular love for each other, and each is determined to win this final, deciding game.

Ever since U.S.C. dropped American football for Rugby in 1911 the Pomona-Occidental game has been the biggest game in the south every year, and the team which the championship. This year will be the team which will have possession of the coming year. If the will be the undisputed Huns win they will another year because which would then Pomona, Occidental a conference title tie, the trophy the year before.

The Pomona rooting for a repeat at Saturday's game have been erected on of the field with a 1500, and more than has been provided parking. The Pomona accommodate more and it is expected that will witness the game.

On account of the Southern California having this year with fielders, no advance be put on the Plainclothes men for spurious tickets is expected that there trouble from this source.

SPURIOUS TICKETS CAUSE BIG LOSS

Sellers of bogus quite a harvest of of unsuspecting colleges.

There was a record Oregon University-U.S.C. the management heavy expenses because number of fake slipped over on the same thing happened Pomona game and defielt.

In the future great en to prevent such detectives will be gates and each ticket spected.

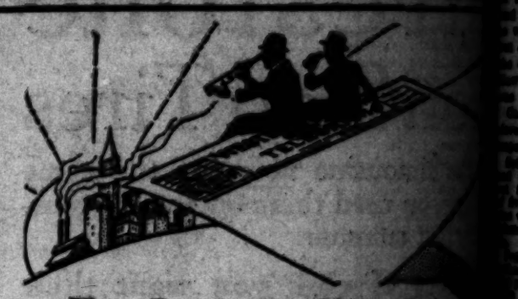

New Territory—More Sales

"We would like to do business with you, but you are too far away"—is not heard among men who know the advantages of using

WESTERN UNION
Day and Night Letters

They will increase your business territory and multiply your trade possibilities.

THE WESTERN UNION TELEGRAPH CO.
Branch Office, 103 So. Spring St. Open till Midnight.

TIMES DIRECTORY of Automobiles

Metz — Metz touring model $655 fully equipped F.O.B. Los Angeles. Now on exhibition. Standard equipment throughout. METZ COMPANY, 133 West Pico. Main 844.

Moon and Lexington — Lynn C. Bowles, Pres. and Gen. Mgr., Main 8377.

Simplex — Exclusive High Grade Automobiles. A4867. 1537 South Olive Street. Main 8377.

Dorris — Cadillac—G. M. C. Trucks. Twelfth and Main Streets. Main 8762.

Saxon — Saxon six Touring Car, F. O. B. Factory ..... $785. SAXON MOTOR SALES CO. 1340 SOUTH OLIVE STREET.

Times Directory of Los Angeles Garages

MOORE & DENBY TRUCKS — Gas and Electric Trucks. Main Office and Works, Tennessee and Main Sts. Main 8460. Salesroom and Service Station, 1234-38 South Flower St. Factory Branch, San Francisco, Cal.

Moreland — DISTILLATE MOTOR TRUCKS. Manufactured in Los Angeles. Moreland Motor Truck Co., Home 10-10.

PAINT YOUR ROOF NOW—SITELITE. Waterproof and preservative paint will guarantee a roof. PAINT SPECIALTIES MFG. CO. Main 8062. 5th and Seaton Streets.

GOODYEAR'S — Balmacaans and Motor Coats for Women. 324 South Broadway.

$10 Watches

Mr. T. Wad Dropped In at the Motor Truck Show, But He Didn't Stay Long! —By Gale.

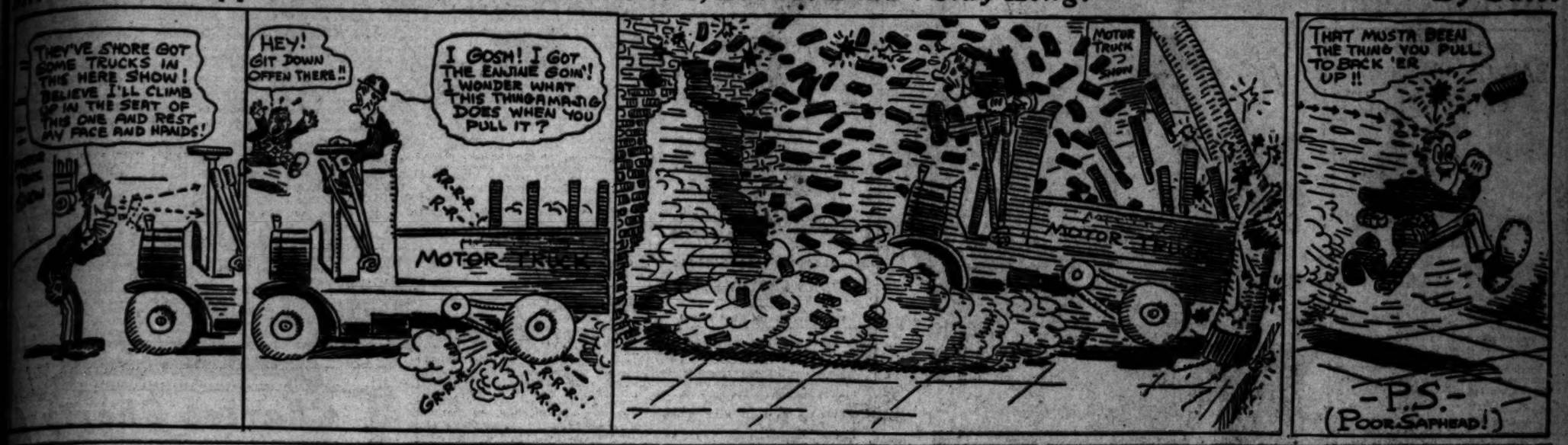

An Old Friend.

...CK RYAN IS BACK ON JOB.

...ld Gets Eleven Hits of Delivery.

...e Pinch Hitter Fails to Get One.

...ks is Lammed All Over Ball Lot.

...SPECIAL WIRE—EXCLUSIVE DISPATCH.]

...RIAL, Nov. 17.—Jack Ryan ...ckroes returned to his habita... ...under as a Calexico patriot ...who pitched his confreres ...ory through allowing Imperial ...ks his the ignominy of being ...by Calexican who didn't touch ...ng up for at least one bingle ...

...ks trotted around the sacks ...s times before they got tired. ...ed ends the circuit four times. ...ks, third sacker for Calexico, ...ace by for Hawkins, slamming ...for safeties, one a triple, out ...Jones at bat and when Bengo... ...on the mound in the ninth, ...paid his respects with a dou...

...Barth, who goes to the Su... ...drew two triples off Ryan. ...was snappy until the sixth ...the bordermen began swatting ...monotonous regularity, the ...batters spelling each other on ...The score:

CALEXICO.

	AB.	R.	BH.	PO.	A.	E.
...	5	1	1	0	0	0
...	5	0	0	1	0	0
...	5	0	0	12	0	0
...	5	0	0	0	0	0
...	5	0	0	0	0	0
...	5	0	0	0	0	0
...	5	1	1	0	0	0
...	4	0	0	4	1	0
...	4	0	0	0	0	0
...	44	2	2	27	1	0

IMPERIAL.

	AB.	R.	BH.	PO.	A.	E.
...	5	0	1	0	0	0
...	5	0	0	1	0	0
...	5	0	0	0	0	0
...	5	0	0	0	0	0
...	5	0	0	0	0	0
...	5	0	0	0	0	0
...	5	0	0	0	0	0
...	4	0	0	0	0	0
...	4	0	0	0	0	0
...	38	0	1	27	12	0

...ORE BY INNINGS.

...	1	0	0	0	0	0	0	0	0	1
...	0	1	0	0	0	0	0	0	0	1

SUMMARY.

...Base—Calexico, Schmidt. Three-base ...Double—Imperial, Ryan. Sacrifice ...Struck out—By Ryan, 6; by Barth, 2. Struck ...Ryan, 3; by Barth, 3. Double play—... to Bellows to Rosmiller. Left on bases—... Imperial, 5. Umpires—Finney and Phyle.

...ICE COACH HAS A HUGE PEEVE ON.

...THAT HIS TEAM SHOULD ...E AWARDED GAME WITH COMPTON.

...Thomas, coach of the Venice ...school football team, has entered ...protest on the Venice-... game, which was awarded ... If his kick is allowed ... boys will be the champions ...

...claims that Compton won ... by making a touchdown ... player had signaled for a fair ... One of the Venice men ... the goal that made the catch ... to run down the field for a ... The referee allowed the ... but Wheaman claimed that the ... not in play.

...ITE DENIES ALL RUMORS OF DEAL.

...ALK OF MORGAN ...OTOR AUTO COMPANY ...AS RIDICULOUS.

...BY A. P. NIGHT WIRE.]

...LAND (O.) Nov. 17.—Ru... ...most financial circles today ... said is pending for the sale of ... Automobile Company here ... J. P. Morgan interests in New ... described as "ridiculous" ... Windsor T. White, president ...

...UARY MORN SWIM FOR L.A.A.C.

...WILL BE PULLED OFF AT ...SANTA MONICA BEACH ...THIS YEAR.

...L.A.A.C. will hold its regular ...Santa Monica swim at Santa Mon... ...this year and the beach town is ... great preparations to receive ... ... will be more than 2500 mem... ...and it is a hard and fast rule ... must attend the swim.

The Squared Circle.

SEATTLE BOXERS ARRIVE FOR COAST TITLE BOUTS.

Pacific Coast Championship Tournament for Amateurs Begins at L.A.A.C. Tomorrow Night—Best Fistic Artists in Seattle, Portland and San Francisco to be Seen in Action.

DECLARED by experts to be the best amateur boxing tournament ever held in this city, the Pacific Coast boxing championships will be staged at the Los Angeles Athletic Club tomorrow and Saturday evenings. Fifty of the best boxers from Seattle to Los Angeles are entered in the tournament.

Keen rivalry is seen in every division of the tournament. Lads who boxed in the last tournament at the L.A.A.C. have grudges of a year's standing to settle this coming meet.

James Barry, a youngster who could make 108 pounds, has entered the 115-pound division to get a crack at Tommy Richards, the 108-pound title holder.

AFTER RICHARDS.

Richards obtained a decision over Barry three times, but the latter is not ready to acknowledge Richards the better boxer and he is after him once more.

"Chet" McIntyre and his Seattle boxers arrived in Los Angeles yesterday and immediately started working out.

Val Sontag, who was entered in the 158-pound class, seeing that there were only two entrants in the 175-pound division, has entered the light-heavyweight class.

Cliff Jordan, who holds the 158-pound title and who is four pounds too heavy for that class, has entered both the 175-pound and heavyweight sections. Jordan is a clever boxer and he figures that as long as he is giving away from ten to twelve pounds in the 175-pound division he might as well meet the real big boys.

GEYER SAYS.

E. C. Geyer, on hearing that Sontag had entered the 175-pound class, remarked that he might have all he could do to take care of the middleweight boxers.

Geyer and Sontag look to be the class of the 158-pound boys. Geyer has appeared in a number of tournaments at the local club and in every bout he has put up a high-class exhibition.

One boxer, who has been showing marked improvement in his work during the present training period is William Huber, Jr. Huber is going ahead by leaps and bounds. He is a husky lad whose main handicap was his slowness in getting around the ring. He is overcoming that and a large number of the members of the Los Angeles Athletic Club are counting on him to win the welterweight title of the Coast in the tournament.

Some of the boxers are finding it a little difficult to make the weight. That is true especially in the light divisions where the youngsters are growing.

TOO BIG.

Eddie Mattis, the Anaheim High School lad, has written to George Towle of the club, stating that he cannot make the weight for the 115-pound class and wants to go into the featherweight division.

All the Portland and Seattle boys are working out at the Los Angeles Athletic Club. Towle expects the Olympic club boxers to reach Los Angeles some time this morning.

Because of the large number of bouts scheduled for Friday night, Towle is planning to have the contests start promptly at 8 o'clock. It is planned to have all the preliminary bouts staged tomorrow evening so the eight final contests will be fought Saturday night.

Following is the complete entry list:

108 pounds—Ben Ensig, Un.; Martin Forrest, St. Joe; Ralph Burrows, Un.; B. Terrill, Un.; Lawrence Kelly, Un.; Frank Mastro, I.O.F.

115 pounds—Albert Leonard, I.O.F.; Thomas Richards, I.O.F.; James Berry, Pasadena A. C.; Edward Ryan, Newsboys' Club; Frank Baker, Un.

125 pounds—Tom Lawrence, Un.; Eddie Mattis, Anaheim; Earl Baird, Seattle A.C.; Al Byers, Multnomah A.C.; William Hughes, Olympic A.C.; Willie Hunefeld, L.A.A.C.; Johnnie Vasquez, St. Josephs; Joe Nieto, Un.; Al Thomas, Un.; Leroy Benoit, Un.

135 pounds—John Stanton, Olympic A.C.; Charles Barker, L.A.A.C.; Lloyd Madden, Seattle A.C.; Heinie Schwartz, L.A.A.C.; Robert Richards, I.O.F.; Vincent Monpier, Multnomah A.C.; Pat Pardilla, Un.; Dan Crane, St. Joseph's.

145 pounds—Louis Romand, I.O.F.; William Huber, Jr., L.A.A.C.; Avery Whiteside, L.A.A.C.; M. G. Steadman, L.A.A.C.; Charles Heinrich, Anaheim; David Searing, Un.; Joe Mayhew, Un.

158 pounds—N. S. Star, Pasadena; E. C. Geyer, L.A.A.C.; Val Sontag, Seattle A.C.; Fred Steadman, Pasadena.

175 pounds—Cliff Jordan, Un.; L. O. Doyle, L.A.A.C.; Val Sontag, Seattle A.C.

Heavyweight division—B. M. Parris, L.A.A.C.; W. M. Jones, Santa Ana; W. J. L'Heureux, Olympic A. C.; P. H. Harmon, Un.; Cliff Jordan, Un.

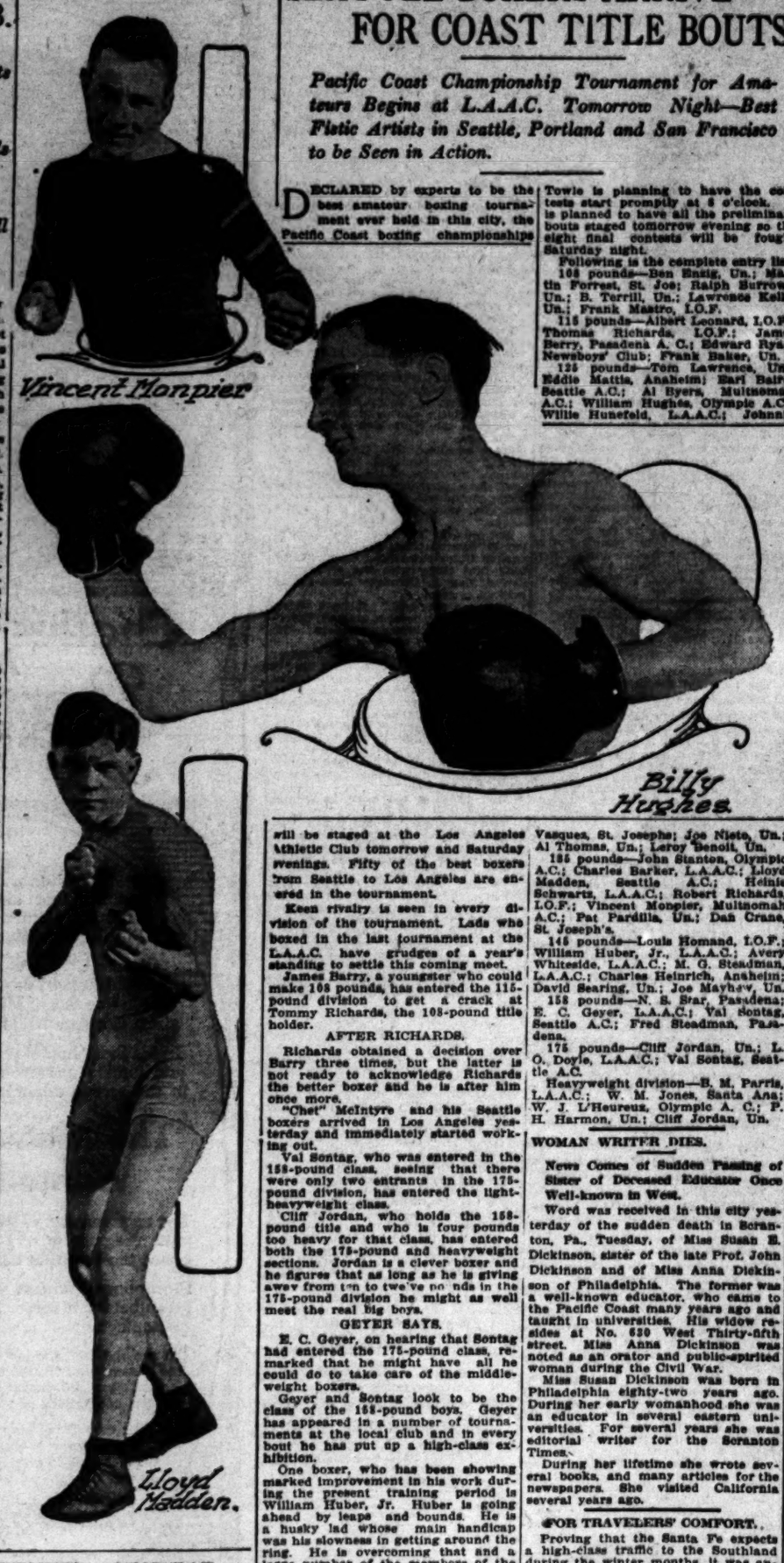

WOMAN WRITER DIES.

News Comes of Sudden Passing of Sister of Deceased Educator Once Well-known in West.

Word was received in this city yesterday of the sudden death in Scranton, Pa., Tuesday, of Miss Susan B. Dickinson, sister of the late Prof. John Dickinson and of Miss Anna Dickinson of Philadelphia. The former was a well-known educator, who came to the Pacific Coast many years ago and taught in universities. His widow resides at No. 630 West Thirty-fifth street. Miss Anna Dickinson was noted as an orator and public-spirited woman during the Civil War.

Miss Susan Dickinson was born in Philadelphia eighty-two years ago. During her early womanhood she was an educator in several eastern universities. For several years she was editorial writer for the Scranton Times.

During her lifetime she wrote several books, and many articles for the newspapers. She visited California several years ago.

FOR TRAVELERS' COMFORT.

Proving that the Santa Fe expects a high-class traffic to the Southland during the winter months, it was announced yesterday at the office of Assistant Passenger Traffic Manager Byrne that the de luxe limited trains will be put in weekly operation between Chicago and this city, beginning January 11. The trains will leave the Chicago and Los Angeles terminals at 6 p.m., every Tuesday, and will be operated through the months of January, February, March and April.

GETS ANOTHER CHANCE.

The District Court of Appeal yesterday reversed the judgment of Superior Judge J. A. Allen of Tulare county in refusing a new trial to Jose Andrade, convicted of the murder of Ina P. Cooke and sentenced to the penitentiary for life. The court finds that Judge Allen usurped the functions of the jury in the admission of evidence.

DUCKS MAY GO TO SACRAMENTO.

[BY DIRECT WIRE—EXCLUSIVE DISPATCH.]

PORTLAND (Or.), Nov. 17.—Walter McCredie will manage the team now of Portland in the Pacific Coast League, no matter whether it may be transferred, according to present indications. This was disclosed upon the arrival here today of Manager Walter and his uncle, Judge W. W. McCredie.

"We have been invited to stay in the Coast League, regardless of where the Portland team goes," said Walter. "I think I shall accept the invitation. Personally I believe the team will go to Sacramento. I shall not go into the Northwestern League."

Judge McCredie would not say whether he would retain ownership of the team in case of its transfer, but confirms Walter's statement that he had been invited to do so.

CANFIELD INSURANCE.

Agent Testifies He Arranged for an Indemnity Policy at Request of the Hotel Woman.

J. L. Hole, the insurance agent who sold Mrs. Harriet A. Canfield the indemnity policy on the lives of tenants in the Canfield Hotel just two days before discovery of the alleged plan to burn the house, was the only witness called in the preliminary hearing of the case before Justice Hanby yesterday morning. He testified that he had visited her to sell her some personal life insurance, but she had not been interested in this, asking, however, for the indemnity policy. This he had arranged for her through the Aronson-Gale Company, insurance brokers, in the Herman W. Hellman Building.

Attorney Le Compte Davis moved for a continuance of the hearing after this testimony on the ground that he had only been called into the case on the previous evening and knew little about the details of the accusations. The taking of the Hole testimony was permitted for the reason that the insurance man is leaving the city to be gone about a month. Attorney Davis has been called into the case through the desire of friends of the late Mr. Canfield to see that the widow gets justice.

While this preliminary was going on under the direction of Deputy District Attorney Keetch, the arson specialist, Attorney Bernard Potter was filing a demand in the Superior Court for the forfeiture of Mrs. Canfield's lease on the hotel. He appeared for the F. O. Jean Investment Company, and in his suit also asked for $700 due for back rent and $500 for damages to the house through the boring of holes in the floors, ceilings and walls; the tearing out of partitions and other alterations.

CRASH; DRIVER JAILED.

Motorcyclist has Fractured Leg Set While Autoist is Arrested for Reckless Driving.

W. H. Yaro, No. 6266 Hollywood boulevard, was arrested for reckless driving and F. L. Fitzpatrick, No. 5916 Estrella avenue, received a compound fracture of his left leg yesterday as the result of a collision between the former's motor car and the latter's motorcycle at Sixth and Figueroa streets.

The automobile was driving east on Sixth street, and the police report Yaro was driving heedlessly. Mr. Fitzpatrick's machine was wrecked and he was taken to the Receiving Hospital to have his leg set. Yaro was taken to the police station and will be arraigned today.

MUST SUPPORT CHILDREN.

Edward C. Shapiro will have to pay his wife $25 a month for the support of two children, despite the fact that Mrs. Shapiro has been earning a good salary as a cabaret star. He was arrested because of failure to keep his promise to pay for necessities for his family and with the acquiescence of his wife was permitted to go free on his own recognizance after the hearing yesterday.

WORKED TOO LONG.

The government alleges that on April 9, 1915, Charles Cobb, a telegraph operator, worked to exceed nine hours in the employ of the Atchison, Topeka and Santa Fe Railway, and yesterday brought an action in the local Federal court to recover $500 from the company, for alleged violation of the hours-of-labor law. Cobb was employed at Lamanda Park station.

TAKE ONLY RUGS.

Rug thieves stole $3000 worth of goods from the home of Mrs. Ida McCullough, No. 908 West Twenty-second street, last month. The house had been locked and under the care of a private watchman for several months. Mrs. J. C. Clarkson, sister of Mrs. McCullough, who is now touring the Orient, visited the house yesterday and made the discovery. The thieves left a quantity of cut glass and silver plate and other valuables in the house.

PENNSY RUNS FAR BEHIND IN SPORTS.

ALUMNI REGISTER REPORTS A HUGE DEFICIT FOR THE YEAR.

[BY A. P. NIGHT WIRE.]

PHILADELPHIA, Nov. 17.—The Alumni Register, a monthly publication of the University of Pennsylvania, states that the athletic association of that school is nearly $30,000 behind.

Under the heading of an editorial "Shall We Give Up?" the magazine points out the fact that although there are 1295 students in the university, less than 100 report regularly for football.

Baseball Gossip.

BASSLER IS WILLING TO JUMP TO THE FEDERALS.

Wants Two Thousand Dollars so Bad it Hurts Him and is Willing to go Outlaw for that Sum—Hitting Power to be Keynote of Tiger Team—Major Leaguers After World-series Money.

BY HARRY A. WILLIAMS.

JOHNNY BASSLER, who is slated for one of the first-string catching jobs with the Angels next year, is in a receptive mood regarding the Federals.

There was a report awhile back that Bassler had definitely decided to flop, the terms offered him by the Los Angeles club being unsatisfactory.

All of which seems to be wrong. Had a talk with Bassler in San Diego the other day, and he gave a frank outline of his attitude.

He wants $2000, and he wants it so bad that it hurts him. Whether he wants to buy a farm or a flivver or simply get married is not known. Anyway, whatever it is, it is something that will cost $2000, about what he would receive for one season's work with the Angels. He has his heart set on $2000. Possibly, he might accept more if urged, but $2000 is the minimum.

And he wants the roll right in the middle of his horny hand, where he can take a strangle-hold on it and choke it until it is black in the face. He says that he will go to the Feds if they will spread $2000 in advance money across his palm.

"By going to the Federals I don't feel that I would be cheating anybody," said the catcher. "I came here a free agent, and even paid my own way out. I didn't cost the Los Angeles club a cent. The reason that I want the money in advance is that I would then be sure of it. Should I remain here and something happen to put me out of baseball, my salary would stop. I am not looking for any fancy contract either here or with the Feds, but I certainly do need the E. Pluribus Unum. I hope to have a good many more years in baseball. However, if I can get hold of those two thousands silver washers I really won't need to worry much about the future. My health is all right again, and I feel that I am in for a good season. It is untrue that there has been any disagreement between myself and the Los Angeles club over salary for next season. In fact, no contract has yet been submitted to me. Financial considerations being equal, I would prefer to remain with the Angels. I really could afford to play here for some less, as this is my home. My attitude is not one of disloyalty to the Angels. It is simply a case of needing the money."

Bassler was badly run down at the heel physically when he signed with the Angels. Toward the end of the season he regained his strength and showed flashes of the form which once caused him to be rated as one of the most promising young catchers in the American League.

Powers and Darmody are providing against just such a contingency by negotiating for the purchase of Catcher Brennan from the Milwaukee club. However, should Bassler go over to the Independents, it may be necessary for the Angels to buy still another catcher, unless they feel that they can struggle along with only two. Clarence Brooks, one of the mainstays of the staff for several seasons, has been given the privilege of making a deal for himself with some other club. Brooks, it is said, is not entirely satisfied with his present berth.

Rube Ellis yesterday declined to affirm the report that he had made either a written or verbal acceptance of a Federal League offer. As Ellis was making an industrious effort to get in touch with him Tuesday night, the reports which preceded Rube up from the valley seem to have caused considerable agitation, if nothing else. Despite denials, there may be something doing.

* * *

More Hitting.

Maier and Patterson are just now deeply pondering over the question of a second baseman.

Hitting power is that which they seek, and the man selected must be able to pulverise the little old pill. That was making inquiries yesterday as to how Risberg behaved himself around the second sack last season. The information gathered was so favorable to the Swede that Patterson might be tempted to place him there if he had the punch. Risberg hit .274 last season, which is far from bad for an infielder or utility man, and being young, he should have even a more lumpy percentage in 1916. However, he is so extremely valuable in a utility capacity, Maier and Patterson probably will look elsewhere for a second sacker, and endeavor to land an experienced hand with an established hitting reputation of .300 or better.

The Tigers had a fine defensive machine last season. More than offset-

(Continued on Fourth Page.)

SAVAGE SERVICE
Adjustments promptly and satisfactorily made.
Our branch stores and Factory Distributors are ready to assist you in tire trouble regardless of make.
SAVAGE TIRES
Branch Store
700 West Seventh St.

Only Two Nights to New Orleans
Over the Sunset Route
Through the orange groves of Southern California—up San Timoteo Canyon—through San Gorgonio Pass—near the foot of Mt. San Jacinto—through the Coachella Valley—skirting the Salton Sea.
Through Arizona and New Mexico—The Commonwealth of Texas with its Cotton Fields and Rice Plantations—The "Sugar Bowl" of Louisiana—The Bayou Teche, Home of Evangeline—Quaint, Historic New Orleans; "A Dash of Paris—a suspicion of Old Spain—a background of Mississippi Levees and an atmosphere of true Southern Hospitality."
AND THROUGH THE SOUTH—
"Dixieland" of Song and Story
Double Daily Service.
Sunset Limited—Lv. Los Angeles 9:15 a. m.; Sunset Express—3:30 p.m. Connections at New Orleans with Limited Trains North and East.
SOUTHERN PACIFIC STEAMERS
Lv. New Orleans Wednesdays and Saturdays for New York. Fares same as all rail and include meals and berth on ship.
Southern Pacific
The Expedition Line 1915.
SOUTHERN PACIFIC SAFETY
Los Angeles Offices:
212 West Seventh St.
I. N. Van Nuys Bldg.
600 South Spring St.
Phones:
Home 60641—Main 8322.
Station: 5th & Central Av.
Restaurant, Reasonable Prices.

AT THE STAGE DOOR

BY GRACE KINGSLEY

Constance Collier, the noted English actress, who is appearing in pictures for the Oliver Morosco Photoplay Company, is to be starred in a photoplay version of Maurice Maeterlinck's "Monna Vanna." The picture possibilities of the play are tremendous, and the role should be an ideal one for Miss Collier, with her great talent as an emotional actress.

Manager Charles Eyton announces that work on the film play probably will be started next week.

Warbles, Too.

Clyde North, a clever young actor appearing in "On Trial," which goes on at the Mason next week, is also a musician and a song writer of some note. A leading New York music publisher will within the month issue four songs composed by Mr. North. These are entitled "Empty Arms," "Mignonette," "The Requiem" and another over a name for which Mr. North is still "wrinkling."

Hopper Gets Horse.

De Wolf Hopper has come into possession, through deed of gift from David Griffith, of the ancient horse which he used in "Don Quixote." Mr. Hopper is going to pension the horse for life.

"Can't bear to think of the poor forlorn creature ever becoming a truck horse," said Hopper at a dinner party at Thomas Ince's the other evening. "It will cost me $1.30 a week to pension him, but it's worth it."

Gillingwater vs. Crossman.

Henrietta Crossman will not fill in for Blanche Walsh on the Orpheum circuit, after all, is the report, the reason being that Miss Crossman asked too high a salary. Claude Gillingwater, who will be remembered for his delightful work at the Orpheum last season in "Wives of the Rich," takes the vacant spot. Mr. Gillingwater has a new sketch entitled "The Decision of Gov. Locke," which made a very big hit in New York a short time ago.

Where Spotlight Rests.

Frances Ring was in Wilton Lackaye's company last season when the old Wallack's New York theater was torn down.

"We were all talking about getting souvenirs from the old place," said Miss Ring, "and Wilton Lackaye spoke up, announcing that the only thing he desired was the center of the stage."

Several Minds.

Frank Darien lifts up a plaintive voice to declare that he thinks that, considering the cast at the Burbank next week, the new play should be called "The Master Minds."

Eddie Kicks Spheroid.

Edmund Lowe will play football in the position of wing three-quarters on the Santa Clara University alumnae team, in that association's contest with the San Francisco Barbarians.

"Films, Too."

Warner L. Baxter of the Burbank company has been doing pictures during the past week for the Fine Arts Film Company.

Blaze Extinguished.

Nat Goodwin's sketch, by Paul Armstrong, entitled "In a Blaze of Glory," in which he was to tour the Orpheum time, was taken off after but one performance at the Palace Theater in New York, the "blaze" having been dampened by a complete lack of applause. Mr. Goodwin is now doing a monologue of stories.

Pat's New One.

Pat Rooney earns a new laugh in his act at the Orpheum this week on his joke about going to the Mayor and getting a palm.

Back-Fire.

Pat Rooney and Walter Kelly dress together at the Orpheum, and they fight as only two Irishmen can. After Pat has stolen all Walter's best pink powder and Walter has made away with Pat's best lip rouge, hostilities reach a high tide.

"You oughta be dressing downstairs with the chimpansees anyhow," exclaimed Kelly, and Pat retaliated with—

"Well, never did I expect to have to dress in the same room with Lockhart's elephants."

Webster Stuff.

Manager Will Wyatt didn't have to wait until the "On Trial" production arrived next week to face twelve jurymen; he had that pleasure yesterday.

On Monday afternoon the two second men for the "On Trial" company were stopped from tacking cards, against which an ordinance had been passed, but it remained with Mr. Wyatt to prove whether or not this ordinance could be enforced. Mr. Wyatt proved to the fury yesterday that he was some shouter, anyhow, and he did an Earl Rogers that thrilled every spectator.

Will View His Double.

Thomas Meighan, at epresent appearing in pictures for the Lasky company, was a member of the original "On Trial" company which played in Chicago. He appeared in one of the principal roles during the whole season.

Lily Is Withered.

Lily Langtry, scheduled for the Mason, probably won't come after all, as her show closed after three weeks in the East on account of poor business.

The company was an English one, and Mrs. Langtry after it disbanded promised the members that she would try to get a New York opening for the play later in the season.

In the meantime Mrs. Langtry is to do a brief season in vaudeville.

The Other Lily Isn't.

Lillian Russell will come to the Orpheum early in the new year.

Marion's Cinderellas.

There's been a guessing contest on all week at the Orpheum among the ladies of the audience as to what size shoes Marion Bent Patrick Rooney wears. I'll end the suspense. They are only thirteens.

"Unlucky number, all right," says Mrs. Pat, "as I have to have my shoes built especially for me. Besides which Pat says they don't pay any attention to his jokes they're so busy watching my feet."

Sport Note.

Paul Gilmore, who is being starred with Jim Corbett in a Frank Raver film, "The Other Girl," writes from New York that he now feels he has run the gamut of stunts, as he had to put on the gloves with Corbett the other day.

"I was supposed to knock Jim out," says Gilmore, "but do you think he'd go down? Not he. There was a big crowd watching us, and I pummelled away at him until I was weary (first time I'd ever had the gloves on, you see,) and finally I got mad and giving him an extra hard punch, hissed: 'Why don't you go down?' 'What, before all these people?' Corbett hissed back. 'Never! Send that crowd away if you ever expect me to do a prop. fall for an amateur like you.'"

Pals' Jag o' Joy.

The Pals, the newly-formed club of local stage and screen players, will hold a "Merry Makins" next Saturday night at the Cafe Bristol, with Nellie V. Nichols, now playing an engagement at the Orpheum, as the guest of honor. The joy begins at 11 o'clock (p.m. naturally) and guests are admitted only on invitation.

Some Carnival.

Preparations will be started today for the New Year's Eve movie carnival, which the Southern California Motion Picture Exhibitors' Association plans to stage at Ehrine Auditorium.

The exhibitors plan to make it a distinctive masque carnival to usher in little Miss 1916. Vaudeville acts will be offered between dances.

Seth D. Perkins will act as director-general.

Monkey Business.

Mignonette Kokin, the clever young woman who does the bouquet dance at the Orpheum this week, is the wife of the man who owns the Galetti Baboons, and states that for all the years they've been married, the two acts have been booked on the same bills. And that's far more years than Miss Kokin looks.

"Nigger" is the name of one of the cleverest of the huge baboons, and he was reared "by hand" by Miss Kokin. When a mere baby he had been given up as lost to the great monkey enemy, tuberculosis. "Nigger" was given the freedom of the house in the Galetti family home in Chicago, and developed a fine taste for both ink and booze.

"The first time Nigger drank a bottle of ink, we were frightened to death, and we shot milk into him, and did everything we could think to him to combat the supposed poison. Afterward he drank two bottles of the fluid without any bad effects, apparently. Beer vies with ink as his favorite beverage, however, and poor old Nigger gets soused every time he gets a chance, and then has a headache and a grouch the next day."

"Nigger" likes to sew, and if you chance to be in the room with him when he is indulging in this domestic taste, if you are sitting near a chair or table, you will be liable to find yourself sewed to the tablecloth or the upholstering of the chair.

Nigger also likes to be shaved, and when the process is accomplished he looks like a consumptive Chinese.

War News.

Miss Kokin was in London for several seasons, and has many friends there. Letters received lately tell of the effect of the air raid of October 13, on the Lyceum theater. Dozens of dead were carried out of the house. They also tell of the raid on the Globe, where Laurette Taylor was appearing in "Peg o' My Heart;" all the audience was hastily herded into the basement for safety.

Good Backfire.

The charming Mignonette states that one works quite differently in the London music halls from what one does in the United States.

"The gallery, with its boo-ing, is too awful," said Miss Kokin, "and every American act quakes until after its first performance.

"And you can't let up for a moment in the swiftness of your work. The first time I did my bit of changing my shoes, the moment I put my foot upon the chair the gallery called out: 'Oh, oh, oh, my!' and kept it up until there was a perfect din. I went light on, though, and when I had finished my change I went down to the front of the stage, put up my hans for silence, got it, and remarked: 'Well, if you make that much fuss when you see a lady change her shoes, what would you do if she changed her petticoat!' The retort caught on, and I had them after that. But it was a ticklish moment."

Hizzoner Accepts.

Mayor Sebastian has sent a letter to the Motion Picture Directors' Association acknowledging the receipt of the association's invitation to the first annual ball and grand buffet, which is to be held at the Alexandria Hotel on Thanksgiving night for the benefit of one of the local hospitals. His Honor informs the association that he will be delighted to be present and that he will do anything in his power to help make the affair a success.

Eat and Talk.

The new Photoplayers' Club, recently organized, will hold a meeting tonight at the Hoffman Cafe. Supper will be served and many local motion-picture celebrities will make speeches.

Cupid's Darts.

Jack White, for eighteen years advertising agent and head of the billposters' brigade for Oliver Morosco, got married the other day. Yesterday he received the following telegram from Mr. Morosco: "You are hereby fired for a whole week—on full pay. Congratulations and good wishes."

Cupid Note

Florence Reed is reported married to Malcolm Williams.

Kids, Too.

The popular trio of Fine Arts kiddies—George Stone, Carmen de Rue and Violet Radcliffe, will have good parts in "Martha's Vidication," a new play featuring Norma Talmadge, Tully Marshall and Seena Owen.

Busy Little Berg.

Culver City is a busy berg these days since Thomas H. Ince has started up his motion-picture studio.

Though the studio is not yet finished, one huge set has been completed for the new H. B. Warner picture, the story of which is by C Gardner Sullivan.

Willie Begins to "Film."

William Collier, noted comedian, has arrived at Inceville, and is working in a picture play, also by C. Gardner Sullivan.

Beloved movie star.

Little Mary's winning charm, as well as the talents she reveals in a dramatic way, are making Tally's Broadway a mecca for picture fans this week.

BROWN TEAM IS COMING.

[BY A. P. NIGHT WIRE.]

PASADENA (Cal.) Nov. 17.—Washington State College and Brown University football teams will meet here on New Year's Day. This was announced today by A. J. Bertonneau, manager for the Rose Tournament Association, who said that these football elevens definitely had been decided upon.

Telegrams were sent to the representatives of these schools today, Mr. Bertonneau said, in which tentative plans were completed.

Pappas Throws Ajax.

(Continued from First Page.)

their heads together and shoved each other around the mat for some little time.

"Come out of the trenches and fight," yelled a wag up in the gallery.

Finally Ajax got a toe hold on Pappas.

"B-r-e-k-a da toe," sang another wit.

Instead, Pappas broke the toe hold.

FIRST THROW.

Pappas then grabbed Ajax around the legs, and slammed him violently to the mat. Maneuvering around, he finally got a hammerlock and a scissors hold on Ajax. The scissors consists of getting an opponent's neck between your knees, and pressing the same together with all possible force. This tends to hamper the operation of the jugular vein. While doing this Pappas was using his right hand to slowly bend Ajax's arm back and break it in two in the middle or twist it out of the socket. Ajax seemed to know what Pappas's intentions were and began rapping the floor with his free hand. This was a signal of surrender and distress. The referee did not see it, and one of Tony's seconds galloped into the ring to sign the formal articles of surrender and save Tony's arm from utter destruction.

DISAGREES.

In the second and final round, Pappas slapped Ajax and otherwise endeavored to get his goat. Tony didn't like it and evinced a desire to jab his finger in Pappas's eye on numerous occasions.

The last fall came with some abruptness. After the athletes had been ramming each other with their heads for about fifteen minutes and not seeming to get anywhere, Pappas made a dive for Tony's splendid legs and upset him. However, Ajax got around on top by some means. Then Pappas flipped Ajax through the air by some subtle means, Tony's left foot flying so high that it hit the referee on the head. Then Pappas got a hammerlock on Ajax and slowly forced his muscular shoulders toward the mat. The referee pronounced Pappas the winner. Ajax did not concur in this decision, and after disengaging himself showed an inclination to take a punch at somebody. However, there were so many in the ring by that time that if he punched the chances are that he wouldn't have punched the right man, but a total stranger. Anyway, it was a good show.

LOOKS LIKE THE PRESIDENT.

But This Does Not Aid Man in His Suit Against City of Long Beach.

The fact that the principal witness in behalf of the plaintiff is a double of President Wilson did not save Jordan S. Neele from an adverse verdict in Judge Trippet's court yesterday.

An action had been brought by Mr. Neele against the city of Long Beach for damages alleged to be due on account of an alleged infringement of what is known as the Thacher patent for wharf piling, in the construction of the sea wall at Long Beach.

The patent, originally issued to Edward Thacher was sold to Elijah McDonald, and by him disposed of to Neele McDonald, who is a Scotch inventor, and resides at Glendale, whose strong resemblance to the President was the subject of remark in the courtroom, testified in regard to the various features of the patent, but the court held that no infringement had been suffered by the plaintiff in the action.

McDonald is very proud of the facial resemblance he has to the Chief Executive and said: "I have been told about it a hundred times over in Glendale and elsewhere, but although Scotch-born, I am an intense American citizen with no use for the hyphenated article. Any man who fires on the American flag—well, I would shoot him down as I would a dog."

FUGITIVE DIES ABROAD.

Was Accused of Swindling Merchants Here Out of Nine Hundred Dollars on Stolen Money Orders.

Information was received yesterday by Postoffice Inspector C. E. Webster that A. P. Burger, who, with James P. Burgett, was under indictment in the local Federal Court on the charge of passing stolen money orders, died at San Remo, Italy, October 22.

Burger and Burkett are alleged to have gone through the business section of Los Angeles on Saturday, February 11, 1912, and cashed nine $100 money orders they had stolen from the San Francisco postoffice. The next day was a holiday and the following Monday was celebrated as the anniversary of the birthday of Lincoln. The orders were unloaded late in the afternoon and no information was officially known until the paper was banked Tuesday morning. This gave them a chance to get away.

After leaving Los Angeles Burger and Burkett went to Baltimore, where they were arrested on a similar charge. They obtained their release and dropped out of the public view so far as the records show. Burkett is still at large.

COMMEND WATER PROTECTION.

Resolutions commending the Weeks Act for the protection of watersheds in national forests were passed yesterday by the board of directors of the Chamber of Commerce. It was also resolved to request representatives in Congress to use their influence to secure further appropriations for the purchase of additional forest lands on watersheds.

RESOLUTIONS ON DEATH.

Resolutions of condolence on the death of Frank M. Coulter were adopted yesterday by the board of directors of the Chamber of Commerce. Mr. Coulter had been a member of the chamber for more than twenty-five years, and, as the resolutions say, was "ever ready to assist in its efforts to make this city greater and better."

Bassler Willing.

(Continued from Third Page.)

ing this was a pronounced pallor in the punching department. It is to remedy this that Maier and Patterson are now bending their energies and bank roll. In Daley and Mattick they have landed two outfielders who are regarded as bona fide .300 hitters in class AA company, while Walter Doane, the lone holdover, has hit up to that mark in a majority of years, although he dropped a few points last season.

This reduces the situation to a point where the infielders must produce the necessary added offensive strength. McGaffigan, the shortstop purchased from Lincoln, adds several points to this with a Western League mark of .298. Therefore, a strong, sturdy stick-er at second base would just about solve the problem of offense. One more catcher and a few touches to the pitching staff would then complete the undertaking.

* * *

Taste for Money.

One hunk of world series dough tends to give a ball player a great lust for coin, and makes it extremely difficult for him to converse in the financial language of the minor leagues. This seems to be the main trouble with Whaling, Moran and Cathers. Each and all of them could receive good money on the Coast. It is not so much the glory and glamour of remaining in the majors that actuates them as the lure of another possible cut into the world series spoils. Experience of the last two years has shown that the championship is not necessarily out of the reach of any club in either of the big leagues, and it is this possibility of landing right in the middle of the big money that proves irresistible once they have tasted the financial sweets of victory. A few of them realize their ambitions and cop the coin. Others lead a life of futile endeavor, drawing nothing but their regular salary. Like the will-o'-the-wisp or the fabled pot of gold at the foot of the rainbow, the championship and its large amount of lucre is ever just beyond their eager grasp.

* * *

Jim Scott.

Ham Patterson was feeling a trifle reminiscent yesterday and recalled the day that Jim Scott of the White Sox made his debut as a professional pitcher.

That was in 1906. Ham was managing the Oskaloosa club. He wired to Chicago for a catcher. They sent him Scott. He ordered Jim into a mask and protector.

"Never heard of a pitcher wearing a mask and protector," was Scott's somewhat startled reply.

"I sent for a catcher; ain't you one?" asked Pat.

"Nope, I'm a pitcher," replied Jim.

"For the love of Mike," yelled Patterson, throwing up his hands. "And I already have eleven pitchers. Very careless of the White Sox to send you down here.

Scott admitted that he had never pitched a professional game. 'Jes' warmed up some of the catchers for 'em," he explained, "but I think that I can pitch, and what's more, win a few games in this or any other league."

Not only did Patterson like his talk, but he figured that Jim might be up against it for something to eat. So he took him along with the club when it went over to Ottumwa for a spring exhibition game.

"Gim'me that ball," insisted Scott just before the combat started, ignoring the eleven other pitchers who were primed up to work.

Pat gave him the ball and never had reason to regret it. Scott simply threw it past the opposing batters, fanning the first eight to face him. The ninth man got a lucky single, and Patterson yanked Scott.

"What's the matter; what yeh takin' me out for?" inquired Jim, somewhat grieved.

"Take you out for?" replied Patterson with his droll humor. "Didn't they get a hit off you?"

Jim, hanging his head in shame, admitted that they had.

The exact purpose for which Patterson removed him from the game was to sign him, he fearing that some scout might be present in disguise and beat him to it.

Having no contract or other stationery, Patterson ripped off a piece of wrapping paper and had Scott scribble on this an agreement to play with Oskaloosa. This agreement was as binding as though recorded in marble and brass. The following year he was drafted by Jack Holland, the owner of the Wichita club, who sent him to the White Sox the following fall.

* * *

Dick a Fighter.

While in Los Angeles Jack Holland inquired especially regarding Dick Bayless. Holland is a gent weighing about 220 pounds in his working shoes. Beside him Bayless looms like a Ford.

"I haven't seen Bayless for a good many years," said Holland. "Wonder if he has grown any? When I last saw him he was little, but oh my! I have had some trouble in my time, but I must confess that this Bayless party gave me the toughest fight of my career. The boxing game lost a champion when Bayless took up baseball.

"At the time I was playing first base for Wichita and Bayless was in the outfield for Joplin. During a game in the latter city I had a run-in with the umpire, who was a pronounced 'homer.' A near-riot followed, and somebody stung me from behind. I looked around, and there was Bayless dancing around. To me he looked about the size of a peanut, but he was bristling with fight. The combatants were all separated before any damage was done.

"My knees always troubled me more or less, and in running to first base later in the game I stumbled and fell all over myself. This made me pretty sore, and when Bayless began to chirp and call me a big stiff with cork legs, it was the last straw, and we mixed. There was no decision, but when they finally pried us apart it was not necessary for my friends to tell me that I had been in a battle."

SMUGGLER STILL FIGHTS.

Another Effort is Made to Gain Liberty for One who Confessed Before Others were Freed.

There was another twist of the Joe Brune smuggling case in the Federal Court yesterday, when Attorney Barnes appeared before Judge Bean with a petition for a writ of habeas corpus, to produce Brune in court, and it was made returnable at 10 o'clock next Monday.

It is alleged in the petition that Brune pleaded guilty to an indictment that was vitally at fault in that it did not set forth a cause of action, it being claimed that the overt act complained of in the J. [illegible] Brune smuggling case before the conspiracy [illegible] records, however, show sufficiency of the indictment [illegible] on by two courts before [illegible] Woolf, Beck Sing, [illegible] and others, and it was good.

Brune was sentenced [illegible] the County Jail last August [illegible] Bledsoe.

LINDSAY ASSOCIATION.

E. B. Lindsay, a [illegible] dent of Ocean Park, has been president of the Lindsay Association of America. The annual meeting of the association will be in Boston in October, and he has been notified of the honor conferred upon him yesterday by the secretary of the association, Mrs. H. L. Higginson of Boston. The association has members in every State in the Union and is affiliated with the same association in Scotland.

DEBATING SOCIETY ORGANIZED.

Forum, the debating society of the Los Angeles High School, is the name of the debaters of Lincoln Park and at Los Angeles High [illegible] ning. Twenty students and [illegible] ers have been invited.

Charles Cherry appears in photoplays produced by Famous Players Film Co.

Charles Cherry in Paramount Pictures

Another Frohman star makes his first appearance in motion pictures this week at Paramount theatres.

Charles Cherry won distinction by his talented support of such famous actresses as Maxine Elliot, Mary Mannering, Henrietta Crossman and Ethel Barrymore.

In his first photoplay he gives a very clever and forceful performance as Lord Lumley in the screen adaptation of

"The Mummy and The Humming Bird"

The engagement of Mr. Cherry is right in line with the policies of Paramount—to give the public the best that can be procured.

Paramount Pictures were the first to distinguish between mere "movies" and high-class photoplays.

To see the best motion pictures week after week see Paramount Pictures. They feature the most celebrated stars and the largest number of them in the screen adaptations of the best plays and novels.

If you care for quality pictures see Paramount Pictures regularly—the Paramount trademark enables you to distinguish the best from the rest.

Paramount Pictures Corporation
NEW YORK, N.Y.
Local Distributors,
Progressive Motion Picture Co.
Marsh-Strong Bldg.,
Los Angeles, Cal.

The TRADE MARK Paramount Pictures THAT STANDS for QUALITY

THE TIMES CIRCULATION FOR OCTOBER, 1915.

STATE OF CALIFORNIA, COUNTY OF LOS ANGELES, ss.:

Harry Chandler, Assistant General Manager of the Los Angeles Times, being duly sworn, declares on his oath that the following is a true and correct record of the daily circulation of the said newspaper for the month of October, 1915.

OCTOBER, 1915.	Copies.
October 1	61,120
October 2	61,550
October 3 (Sunday)	103,500
October 4	61,180
October 5	61,150
October 6	61,190
October 7	61,210
October 8	61,200
October 9	61,340
October 10 (Sunday)	104,000
October 11	61,120
October 12	61,210
October 13	61,190
October 14	61,210
October 15	61,150
October 16	61,300
October 17 (Sunday)	104,000
October 18	61,700
October 19	60,910
October 20	60,790
October 21	60,500
October 22	60,910
October 23	61,340
October 24 (Sunday)	104,000
October 25	60,960
October 26	61,280
October 27	61,210
October 28	61,225
October 29	61,290
October 30	61,150
October 31 (Sunday)	104,000

Average for every day of October, 1915... 69,166
Sunday only, average for October, 1915.. 103,900

HARRY CHANDLER,
Assistant General Manager, The Times.

Subscribed and sworn to before me this 11th day of November, 1915.

[Seal] W. L. CHAPIN,
Notary Public in and for the County of Los Angeles, State of California.

...ities and Towns South of Tehachepi's Top—Los Angeles County News

Pasadena.

...LS PLAN OPEN HOUSE.

...Schools to Entertain the Parents.

...d Nations Prolonging War, Says Preacher.

...Goes to Give Party Two Weeks Ahead.

[LOCAL CORRESPONDENCE.]

...NA, Nov. 18.—At least ...ers and mothers are expected ...ool next Tuesday night, ...Pasadena High School holds ...session from 7 until 9 o'clock. ...8 to 7 o'clock they will join ...ns and daughters and the ...at a cafeteria supper pre... school chef, who employs ...culinary methods of cooking. ...regular classes of the school ...ession, and this open meet... for exploiting school work ...ntance with an idea which ...two years has become al... wide.

...originated in California ...ago, and it was at that time ...first and only open session ...held at the Pasadena High ...was a decided success, and ...largest gathering ever held ...

...ion of Tuesday night's ses... will be a football rally. ...Jerome O. Cross said ...that the object of the night ...to give the parents an op... to learn the difference be... old way and the new way ...ing the girls and boys. It ...that these affairs will be con... more often in the future.

"WAR-MAD WORLD."

...meeting at the First Con... Church yesterday after... Charles F. Aked, formerly ...of John D. Rockefeller's ...New York, spoke on the "In... Conference." He said, in ...time to speak of an in... conference, now as a war-... paints itself in vermillion ...heart's blood. The piled... of the battlefield affronts ...

...is eating her own chil... our worst imagination of ... the realities of Bel... Poland and Armenia." ...characterized the war as ...t reason, and as a cause... He said that nobody ...but that the fear of the ...which were called in... has deluged the conti... ...

...ared the war could be ...all neutral nations refused ...supplies and munitions to ...nations.

...T AT THE GREEN.

...from the old-time cus... ...ing until New Year's Eve ...social season at the Ho... that popular hostelry will ...ful informal dancing ...Thursday evening, which ...the beginning of a bril... ...there.

...in the east wing will ...ed into a veritable con... of roses and autumn leaves. ...Green is planning on the ...in its history is evi... ...selection of Mrs. Ethel ...as social hostess, for the ...in the past had a hostess. ...was at Coronado all ...two years ago was hostess ...She has been at ...for several weeks.

...Mrs. Royden Berkeley, ...from Castle Hall, New ...here in time to give ...ballroom dances and ...at the hotel all winter.

...TRIES SLAYING.

...to word received here ...Sam Wallis of No. 210 ...street, the report that ...had been slain at ...Tepic territory, Mex., had ...by the State Depart... Washington.

...American Consul at Mazatlan ...the State Department that ...investigated and after de... the facts had demanded the ...the bandits who murdered ...Pasadena banker.

MONORAIL MODEL.

...indications mean any... ...won't be so very long be... ...cars will be going to Los ...in twelve minutes instead of ...hours.

...of building a monorail sys... ...Pasadena and Los Ange... ...some time ago before ...committee of fifty ...that they favor the proposed ...impressed by the fact that the ...monorail system, which ...Pasadena to Los Angeles ...speeds of ninety miles an hour, ...seating at the Pasadena ...Trade rooms and is draw... crowds of spectators.

...Hotel del Arroyo, Pasadena.— ...

...Hotel del Coronado your ...for visiting the exposition.— ...

...MAN TESTIFIES.

...Identifies with One Related ...of Feud Desert Inhabitant. ...Witnesses Today.

[SPECIAL—EXCLUSIVE DISPATCH.]

...RDINO, Nov. 17.— ...well-known desert ...the stand in his own ...in his trial on a charge ...D. Lamberth following ...between the two on the des... ...which ended in July, and his tes... ...swayed Mrs. Kittle ...a trace of the ...one of the dead man and ...with his murder, sub... ...most parts the words of ...

...statements of a witness, ...is unknown, but who ...carrying the wounded ...to his house, is a mys... ...have no path to follow ...to locate him, for no ...is sure nor where he ...according to the testi...

...arguments for Nicholson ...on the stand tomorrow.

...attention to the exposi... ...and "Hotel del Coronado."

KICK AGAINST RETRENCHMENT.

RIALTO ALLEGES RURAL MAIL CHANGE WILL KILL INDIVIDUALITY.

[LOCAL CORRESPONDENCE.]

RIALTO, Nov. 17.—Formal protests directed to Senator John D. Works and Congressman William E. Kettner are being drawn up in Rialto against the discontinuance of the Rialto rural free delivery service and its consolidation with the Colton route, effective on January 3, according to government announcement.

Demanding that the local service in Rialto be continued, the petitions recite that the contemplated change will cause great inconvenience and delay in the mail service in Rialto. It is charged that the city will entirely lose its individuality as far as rural mail is concerned, for all matter of a rural nature must in the future be addressed to Colton.

The Rialto Chamber of Commerce approves the petitions which are being prepared by a committee including Raymond E. Hedge, J. C. Boyd, E. M. Laah, A. B. Miller and A. B. Snow.

The change in the rural service comes as the result of a general retrenchment in the postal department, consolidation of routes throughout the country being planned at the first of the year. The change eliminates half of the rural routes and carriers and reduces the expense 25 per cent., for carriers will be employed at a salary of $1800 to cover two routes with an automobile. The salary of carriers at present is $1200.

Brilliant charity ball at "Hotel del Coronado" night of November 20.—[Advertisement.

MENTONE ACRES FOR ORANGES.

ANGELENO CAPITALISTS AND OTHERS INCORPORATE COMPANY.

[LOCAL CORRESPONDENCE.]

SAN BERNARDINO, Nov. 17.—About 1000 acres of oranges will be planted near Mentone as a result of the organization of the Mentone Development Company, articles of incorporation for which were filed in the County Clerk's office here today. The development scheme also includes electric power plant and other improvements.

The company is capitalized at $500,000, and the incorporators are W. P. McIntosh of Glendale, J. O. Roe of Los Angeles, W. M. McIntosh of Redlands, S. E. Lee of Los Angeles, and George W. McIntosh of Mentone.

STOLEN AUTO FOUND.

With the top riddled with holes, evidently caused by falling embers, a large automobile belonging to Robert J. Kitts of No. 723 Stewart avenue, Los Angeles, was found here by the police hidden beneath trees near the corner of Stanford street and West Fifth street, an isolated part of the city.

The auto was reported stolen from Los Angeles. It had been driven under the trees and abandoned when the gasoline supply was exhausted, and it is believed the thieves hid it with the intention of returning with more gasoline. Kitts arrived today to get the car.

UNCLE BILLY'S CABIN.

"Uncle Billy" Stephen, lovingly known as the "bard of the mountains" and a year-round resident of Strawberry Flat, will live in a cabin this winter through which the blasts of snow and wind cannot drive. On Sunday a party of friends of the pioneer will go up to build "Uncle Billy" a fine new home, subscriptions for the purpose having been gathered during the summer camping season.

Last year during a particularly cold snap the aged man nearly froze to death, the warmth of about a dozen cats which he keeps about the cabin alone keeping him alive.

While "doing" the exposition live at restful "Hotel del Coronado."—[Advertisement.

POURS SCALDING WATER ON TRAMP.

SURLY DEMAND FOR STEAMING HOT BREAKFAST GETS DESSERTS ALSO.

[LOCAL CORRESPONDENCE.]

COMPTON, Nov. 17.—When a tramp demanded a big, hot breakfast of Mrs. Martha Roeder this morning he received the surprise of his life. Mrs. Roeder has the reputation of never turning a hungry man away from her door and her home is visited daily by the tramps.

The hobo this morning, though, made the Compton lady angry when he assumed a threatening attitude. Telling the tramp to wait a moment Mrs. Roeder grabbed a kettle of boiling water from the stove and opening the door dashed the contents into the face of her rude visitor.

The hobo screamed in pain and later begged some ointment from a local druggist to dress his burned face.

BABE SWALLOWS BUTTON.

George Welch, a laborer, took a day off from work today and intended going to the city for a day's pleasure. While dressing he laid a collar button on a chair, but could not find it when ready to put on his collar. Welch turned everything in the room topsey-turvey in the search, but no collar button.

Mrs. Welch was called in to aid with the search and noticed their infant son sitting in a corner making queer faces. Investigation proved that the infant had tried to swallow the button and it had caught in his throat. A hurried trip to a physician saved the youngster.

First matinee dansant of the season at Hotel del Coronado December 3.—[Advertisement.

CALLED BY PILGRIM.

[LOCAL CORRESPONDENCE.]

POMONA, Nov. 16.—Rev. William Orr Wark of Claremont, who has been supply pastor of the Congregational Church at that place and connected with Pomona College for the past year, has been called to the pastorate of Pilgrim Congregational Church in this city. He is a graduate of Williams College and a post-graduate of Chicago University. Before coming to Southern California he was pastor of a church in Bellingham, Wash. He is to give his answer to the church board next Sunday. During the past twenty-five years the Pilgrim Congregational Church has only had five pastors.

See Miss Stinson's aeroplane stunts 20th inst. and stop at Coronado.—[Advertisement.

San Diego.

SAN DIEGO DAY AT EXPOSITION.

Great Crowd Makes Merry When Stores Close.

Grand Jury Investigating Mossholder Case.

Proof Lacking, Man is Taken from County Jail.

[BY DIRECT WIRE—EXCLUSIVE DISPATCH.]

SAN DIEGO, Nov. 17.—The downtown, and residence districts as well, of San Diego today loked like the "deserted village," for everybody was out at the exposition to celebrate San Diego Day. More than 28,000 passed through the gates this afternoon. More than 40,000 went through the turnstiles.

All stores, places of business and offices, even the saloons, were closed at noon today, as well as the schools, to make it a general holiday, and the sightseeing cars refused to carry passengers to Tia Juana or other points of interest other than to the exposition.

Something doing every minute had been planned by the committee, of which John C. Gillen was chairman, and all San Diego made merry today and tonight. Music was a big feature of the programme, music by glee clubs, Spanish troubadours and dancers, orchestral music, bands and the ukulele music of the Hawaiians. Seated about the fountains and in the pretty nooks of the gardens the musicians played throughout the day.

Baseball games and athletic sports, drills of uniformed orders and military organizations filled the afternoon.

SOUTHERN HOSTESSES.

In the blue room of the Southern California Building, open house was held all day, and Mrs. Wiley B. Weaver, hostess from Imperial county, and Mrs. Charles L. Wilson, were hostesses. Thousands attended the continuous reception. In the lecture-room of the building there was dancing all the afternoon.

The gaiety in the Cristobal tonight surpassed even that of New Year's eve. The great dining-room was crowded and cabaret entertainers in scores mingled with the crowds, singing, dancing and entertaining until morning.

On the Isthmus the Ad Club members headed a crowd of maskers who made merry there and the thousands of San Diegans entered into the joy carnival.

A Spanish wedding at the big organ was the opening of the programme tonight. Concepcion Gonzales, a pretty Spanish girl, and Manuel Madrigal, with many attendants in Spanish costume, were married by Judge J. E. Keating. Afterwards Spanish dancers escorted the bridal couple to the Cristobal.

During the day subscriptions to the 1916 exposition fund were received at booths. About $4000 was taken in. Of the $50,000 to be raised by San Diego, $44,000 has been raised. The remaining $6000 will be raised tomorrow.

GRAND JURY CASE.

An investigation into the case of Rusk P. Mossholder, a young attorney charged with smuggling opium over the border, is being made by the Federal Grand Jury in Los Angeles.

Although Mossholder's hearing has been set for Saturday before United States Attorney C. E. Burch here, the hearing will not be held but instead it is said the investigation of the grand jury into the smuggling case will continue and indictments may be brought.

Many higher ups are said to be involved besides young Mossholder and according to Federal authorities there are many society men and women

Last 3 Days
AUCTION
Barker Bros.' Entire Stock
ORIENTAL RUGS
Sales Daily
10:30 A.M.—2 P.M.
Your Last Chance to Buy Finest Rugs at Your Own Price.
Barker Bros
ESTABLISHED 1880
Nos. 724-738 South Broadway

BURGLE CABINS AT SKYLAND.

[BY DIRECT WIRE—EXCLUSIVE DISPATCH.]

SAN BERNARDINO, Nov. 17.—Burglars, using an automobile, broke into several mountain cabins on the crest between Skyland and Pinecrest and stole several hundred dollars' worth of silver, linen and other articles.

Among the cabins entered was that of a party of seven Elks, known as "Baldpate Inn," and those of H. L. Van Frank of Rialto, A. F. Hansen and C. W. Merriam of this city.

dicted to the use of opium who are connected with the big opium ring.

ACCUSED MAN RELEASED.

After being locked up in jail several days Howard L. Elliott, the man who received $1000 from the Western Union Telegraph office instead of $100 which had been sent to him, was released today on order of the District Attorney. Elliott was released because there was not sufficient proof that Elliott had any criminal intent in receiving the $1000 that was tendered him at the Western Union office. He claims he has spent the whole amount and cannot make restitution to the telegraph company. The over payment was made through some mistake, $100 hving been sent to Elliott from Michigan.

SECURES EXHIBIT OF ITALIAN ART.

REPRESENTATIVE OF SOUTHERN FAIR SUCCESSFUL IN QUEST AT BAY.

[BY DIRECT WIRE—EXCLUSIVE DISPATCH.]

SAN DIEGO, Nov. 17.—The costly exhibit of Italian marble, bronzes, tapestry, wood carving and antiques at the Panama-Pacific International Exposition at San Francisco has been secured for the Panama-California Exposition here in 1916. Notification that the Italian exhibitors had signed contracts to have the entire foreign arts building was received by President Davidson of the exposition tonight.

The notification came from H. J. Penfold at San Francisco, who was sent from here to the northern exposition to secure foreign exhibits for the fair in 1916 here. The foreign arts building has 15,000 square feet of floor space.

PAYS DEBT BY DEATH.

Swiss Ranch-hand Kills Italian at El Centro Over Crop Loan—Looked Surprised and Keeled Over.

[BY DIRECT WIRE—EXCLUSIVE DISPATCH.]

EL CENTRO, Nov. 17.—Standing but six feet away, Saturnio di Giavanno, a 21-year-old Swiss ranch-hand, this morning fired a shotgun at the forehead of Nick Celli, 24, whose wife lives in San Diego. Giavanno surrendered himself to the police. He said he had advanced $80 on a corn crop which Celli had sold and had refused to repay the loan. He claimed self-defense.

At the inquest, the jury viewed the body. The top of Celli's head had been blown off.

"What did Celli do when he was shot?" the Coroner asked the shooter.

"He looked surprised and then fell down," he answered.

Try Murine Eye Remedy
For Red, Weak, Watery Eyes and Granulated Eyelids

LOOSENED SCREW CAUSE OF DEATH.

BOY'S SPLINTERED LEG FAILS TO STAND MENDING AT POMONA.

[LOCAL CORRESPONDENCE.]

POMONA, Nov. 17.—When an injury to Ralph Martin's leg became unbearable he went to the hospital in this city to undergo a bone-grafting operation. He lay on the table for seven long hours and then passed away just as the surgeons were finishing their work.

Injured in a motorcycle accident three years ago, the boy, who was 19 when he died, was taken to the old Piedmont-street hospital with the bone above his right knee shattered. While he was there the old building caught fire and he narrowly escaped with his life.

In an effort to save his shattered limb, surgeons cut out a section of splintered bone and braced the fracture with a silver plate, which was firmly screwed to the disconnected pieces of bone. The boy got well. He was able to use the limb although it was more than two inches shorter than before the accident. He was a member of the junior class in the High School.

A few months ago a small boil appeared near the place where the silver plate was fastened to the bone. It developed into a sore. Investigation revealed the fact that one of the screws in the silver plate had worked loose. It and the plate had set up an irritation of serious consequence.

An immediate operation was decided upon. The boy had not been in school for several weeks, but he manfully walked into the hospital Monday afternoon. The surgeons were going to remove the silver plate and whatever bone was unhealthy, and replace it with a healthy bone-graft.

The boy went on the operating table late in the afternoon and passed away after seven hours of the ordeal. He leaves a father, C. C. Martin, who resides at Walnut, and also three brothers and a sister.

LOOK UP VOIDED CONTRACT.

[LOCAL CORRESPONDENCE.]

REDONDO BEACH, Nov. 17.—Attorneys representing the interests of the Leyden-Ortsiefen Contracting company of Chicago have been here looking over the files in the City Clerk's office relating to their former contract with this city to build the new municipal pier which was taken away September 28, and awarded to the MacArthur Brothers Contracting Company of San Francisco. City authorities hold that the Leyden-Ortsiefen Company did not start operations at the time set in the contract, and that delay was exceedingly dangerous to the project.

TO OUST POLES.

[LOCAL CORRESPONDENCE.]

SANTA ANTA, Nov. 17.—A committee of the City Trustees has been appointed to confer with the Joint Pole Committee of public utility companies that have poles on the streets of Santa Ana, with a view to getting poles removed from Fourth street between Ross and Mortimer and on Main street between Second and Sixth streets. The Trustees want the poles removed before ornamental lights are installed.

CASH FOR DAIRYMEN.

[LOCAL CORRESPONDENCE.]

HANFORD, Nov. 17.—Monday was pay day with the nine creameries of Kings county and the aggregate of their checks delivered to the dairymen of the county was $150,000. This is slightly below the average on account of feed conditions consequent to the lack of rain in October. The average price paid was 39½ cents per pound for butter-fat. Practically all of the product was shipped to the Los Angeles market.

NEW SENTIMENTS FAVOR AMERICANS.

MEXICANS REJOICE OVER OUR RECOGNITION OF CARRANZA.

[LOCAL CORRESPONDENCE.]

LOS ANGELES HARBOR, Nov. 17.—With twenty-four passengers, two stowaways and a cargo valued at about $250,000, the steamer San Pedro arrived late this afternoon after a voyage of five and a half days from Mazatlan. Most of the passengers left the steamer here and after discharging a part of her cargo at the wharf of the Outer Harbor Dock and Wharf Company the steamer proceeded to San Francisco. The steamer is under charter to the Southwestern Steamship Company.

The most valuable part of the cargo consisted of 300 bars of gold and silver bullion. The remainder consisted of fifty tons of concentrates, hides, fish wings, shark fins, dried shrimps and crude rubber. Rough weather and adverse winds were encountered all the way up the coast, the sea being very heavy in the mouth of the Gulf of California.

The two stowaways appeared on deck about 250 miles off Mazatlan. They are sailors and said they had ample funds to enable them to enter at an American port. Capt. Walter N. Beckwith notified the authorities here.

News that the A.B.C. conference had recognized Carranza was the signal for much feasting and celebrating while the San Pedro was at Mazatlan, according to Capt. Beckwith. The feeling for Americans has decidedly changed on this account and hatred and suspicion has given away to good feeling.

Spend Thanksgiving at Coronado.—[Advertisement.

PIONEER WOMAN GONE.

[LOCAL CORRESPONDENCE.]

FULLERTON, Nov. 17.—Mrs. Josephine des Granges, 83 years old, one of the best-known residents of Northern Orange county, died suddenly at the home of Mr. and Mrs. Otto des Granges yesterday afternoon. Mrs. Des Granges was one of the first settlers in this part of the county, having located here in 1873. She was the mother of Otto, John C. and Joseph des Granges of Fullerton, and Mrs. Ada Crall of Los Angeles. No arrangements have been made for the funeral.

SHOE-SHOP OASIS.

[LOCAL CORRESPONDENCE.]

SANTA ANA, Nov. 17.—Jose Losa, a cobbler at San Juan Capistrano, mixed, it is alleged, the fitting of half-soles to shoes with the sale of half-pints to customers, with the result that he is in jail on a charge of running a blind pig. With him the Sheriff brought here three dozen half-pints of not overly good whisky.

How to Dry Clean SUITS and DRESSES

You know how spots and stains will get on your clothes no matter how careful you are—how dust will work into them and make them look shabby. It means a job for the dry cleaner before you can wear them again—loss of time—costly money.

Dry clean them yourself with *Putnam Dry-Cleaner*. It's quicker—easier—just as effective—much more economical. It will clean and restore without altering the shape, changing the color, wrinkling or shrinking the fabric. Makes the dress or suit look like new again at a really trifling cost.

Putnam Dry-Cleaner is an invaluable household article. It will clean laces, silks, gloves, curtains, rugs, and a hundred other articles. Makes you independent of the professional dry cleaner and saves seven-eighths of his charges. *Don't accept imitations.*

Insist on getting Putnam Dry-Cleaner.

Your Druggist carries *Putnam Dry-Cleaner*—25c and 50c bottles. If he can't supply you, write us—we will send bottle, prepaid, for 25c.

MONROE DRUG CO., QUINCY, ILL.

Pass the Marigold

and let your family prove its worth. With it, serve hot johnny cake or a batch of beaten biscuits, and you'll see those good things disappear, quick step. Marigold tops off these double good foods. It certainly has smooth, fine, creamy flavor and no wonder—it is quality at its best. Best of all, it's a healthful, nourishing food.

Marigold Margarine

is made in white-tile churneries, where cleanliness reigns. No little detail is small enough to slight in making Morris Products and Marigold comes to you sweet, pure, appetizing. More and more people are using it in the best homes because it is always dependable, always good. Trustworthy dealers everywhere sell Marigold—*they* know it for its merit. Will *you* try it?

Morris & Company

ATTACKED BY TRAMPS.

[LOCAL CORRESPONDENCE.]

ALHAMBRA, Nov. 17.—M. E. Dillingham, manager of the Sunny Slope Water Company, had an encounter with tramps yesterday in which he fought against heavy odds. He found five hobos sleeping in one of the pump pits on the company's land and ordered them off. They attacked the water official, who found an ax handle and beat them off. When Mr. Dillingham was almost exhausted another employee of the water company arrived and the tramps fled.

Good auto roads to Coronado.—[Advertisement.

LINIMENT FATAL DRINK.

[LOCAL CORRESPONDENCE.]

BAKERSFIELD, Nov. 17.—Tommaso Tolomei, a ranch hand, is dead as a result of drinking a teaspoonful of rheumatism liniment because he thought it would be a good thing for chills and fever. He died shortly after being carried to a doctor.

Coronado agency—324 Spring street.—[Advertisement.

AUCTION
Unclaimed Baggage
Of the Santa Fe Railroad Co.,
THURSDAY, NOV. 18,
At 10 o'Clock A.M.
1150 S. Los Angeles St.
Consisting of suit cases, valises, canvas trunks, zinc trunks, steamer trunks, chests, boxes, gas heaters, oil heaters, handbags, basket telescopes, canvas telescopes, bundles, bicycles, coffee, umbrellas, hooks, etc.
THOS. B. CLARK, Auctioneer.

AUCTION
Thursday, 10 A. M.
At Our Large Salesroom
1051-55 SOUTH MAIN STREET
We have consigned to us for this sale the furnishings of about 12 rooms. Furnishings are all good and include 2 pianos, davenports, dining tables, dining chairs, buffets, parlor sets, rockers, dressers, dressing tables, chiffoniers, desks, wardrobes, mirrors, divans, center and library tables, brass and iron beds, steel springs, mattresses, bedding, gas stoves and heaters, sanitary couches and pads, rugs and carpets, ficeless cooker, aluminum wares, kitchen cabinets and lots of other articles. All Clean, Up-to-Date Goods. Lunch at Noon.
REED & HAMMOND, Auctioneers

AUCTION!
Thurs., Nov. 18
At 10 A.M.
At Los Angeles Warehouse
316 Commercial Street
Unredeemed and unclaimed storage and freight consisting in part of horses, merchandise, household goods, furniture, sewing machines, electrical goods, trunks, machinery, etc., etc.
J. J. SUGARMAN, Auctioneer,
112-114-116 Court St.
Phones: F4810, Main 3114.

AUCTION
REED & HAMMOND
1053-55 South Main Street at 11th
Hold Auction Sales of Live Stock, Furniture, Restaurants or Merchandise somewhere every day in the week. Call up F3545, Bdwy. 3860, for dates.

AUCTION!
Complete furnishings of 24 rooms. By order of Court, Friday, Nov. 19, at 10 a.m., 316 Wall St., consisting of 24 dressers, 24 iron beds complete, 24 rugs, center tables, commodes, bedding and bed linen, etc. Don't miss this sale. Dealers invited.
J. L. MOXLEY, Auctioneer.
22234. South 7196.

AUCTION, TODAY
Exceptionally nice 6-room bungalow, new and modern; lot (9x149; garage.
3715 SECOND AVENUE
At Auction
THURSDAY, NOVEMBER 18TH, 3 P.M.
This will be a positive sale as owner is leaving; satisfactory terms. Take West Jefferson cars.
STROUSE & HULL, Aucts. H. 9819; 61288.

THOS B. CLARK
General Auctioneer and Importer of Antique Furniture
840 SOUTH HILL STREET
F1907, Broadway 1921

Rhoades & Rhoades
REAL ESTATE, LIVE STOCK AND GENERAL AUCTIONEERS
Guaranteed estimates on household furniture or bought outright for cash. Salesroom 1501-3-5 South Main. Both phones—Main 1259; Home 25679.

B. FORER CO.
Auction and Commission House
201 No. Spring St.
We buy for cash and advance money on stocks of merchandise of every description. Phones: Bdwy. 4278—F4448.

AUCTION
J. J. SUGARMAN,
Auction and Commission House
General Auctioneer,
Furniture, Merchandise, Pictures.
Office and Salesrooms, 112-114-116 Court St.
(Between Spring and Main.)
Main 3114. —PHONES— F4810.

AUCTION
Friday, 10 A. M.
3239 So. Figueroa St. Take West Jefferson car to Figueroa st. The entire and nice furnishings of 6-room house, including 75 chickens, 100 rabbits, hutches, etc.
REED & HAMMOND,
Auctioneers.
Phone Up—F3545; Bdwy. 3860.

AUCTION
We solicit and collect low sale of auction; Antique and artistic furniture, Oriental rugs, oil paintings, etc. We guarantee full retail value for same.
California Auction Co.
Reg. Dealers, Sec. 3256 Civil Code of Cal.
Phones 62497; Bdwy. 4288.
Offices 325-26 S. Main.

AUCTION
Notice to Orange Men
Remember the auction of 10-acre orange grove, Saturday, November 20th, 10:30 a.m. Take 9:55 a.m. S.P. train to Brookhurst Station.
CALIFORNIA AUCTION CO.
General Auctioneers

Business: Money, Stocks, Bonds—Trade—Local Produce Market—Citrus Market

FINANCIAL.

OFFICE OF THE TIMES,
Los Angeles, Nov. 18, 1915.

Bank clearings yesterday were $4,842,292.73, an increase of $1,664,613.78, compared with the corresponding day last year.

	1915.	1914.	1913.
Monday	$3,783,062.74	$3,677,438.88	$3,925,786.85
Tuesday	4,404,476.49	4,060,606.08	4,487,964.89
Wed'day	4,842,292.73	3,177,678.94	4,750,632.27

New York Money Market.

[BY A. P. NIGHT WIRE.]

NEW YORK, Nov. 17.—Mercantile paper, 3@3¼. Sterling, sixty-day bills, 4.62; demand, 4.67; cables, 4.67¾. Bar silver, 51. Mexican dollars, 39¾. Government bonds, steady. Railroad bonds, irregular. Time loans, steady; sixty and ninety days, 2¼@2¾; six months, 2¾@3. Call money, steady; high, 2; low, 1¾; ruling rate, 2; last loan, 2; closing bid, 1¾; offered at 2.

London Money Market.

[BY ATLANTIC CABLE AND A. P.]

LONDON, Nov. 17.—Bar silver, 23⅜d per ounce. Money, 4¼ per cent.

Drafts and Silver.

[BY A. P. NIGHT WIRE.]

SAN FRANCISCO, Nov. 17.—Mexican dollars, 41; drafts, sight, 1¼; do., telegraph, 4.

Stocks and Bonds.

EARLY ADVANCE IS ALL LOST.

INDUSTRIALS FIND MOST FAVOR WITH INVESTORS.

Dissolution of a Copper Concern Causes Recession of One to Three Points—Rails, Specialties and Steel Quit About Even with War Shares Irregular.

[BY A. P. NIGHT WIRE.]

NEW YORK, Nov. 17.—Extensive speculation at higher prices in securities of all descriptions except rails and similar investment issues attended today's early trading, with sharp recessions in the last half of the session. During the forenoon all the coppers, automobile issues, sugar shares, oils and some recent favorites like Lackawanna Steel, Crucible Steel and Baldwin Locomotive were lifted 3 to 13 points, while Bethlehem Steel, waking from its long torpor, rose 34 to 494. In addition, there was a further rise of 8¼ points in United Fruit to 163, while Consolidated Gas and other utilities, as well as express company stocks, recorded average gains of 3 points. Incidentally, Mercantile Marine preferred, which recently made a meteoric rise of 18 points to 75¾, declined almost 7 to 68½, and Texas Company, which was rushed up 12½ yesterday, fell 5 to 181. All this time rails were doing little more than holding their own, with moderate strength in a few of the high-grade shares and some minor issues like Denver and Rio Grande preferred, Seaboard Air Line and Rock Island. Partial explanation for the movement in the copper group was furnished in the afternoon, when announcement was made of the forthcoming dissolution of the Guggenheim Exploration Company, which has large holdings in some of the more active metal issues. Evidently the terms of the separation were not to the liking of holders of these stocks, some of which receded 2 to 3 points. Prior to that incident, however, the sugar stocks and other inactive specialties had yielded much, if not all, of their advance, while rails gradually receded. Bethlehem Steel lost 14 points of its extreme advance, closing at 480. United States Steel, which had risen a point to 88, fell back to 87¼, closing at that price. Prices were mixed with an irregular undertone at the end. Total sales amounted to 1,060,000 shares. Of conditions in the steel industry an authority stated that new orders were running steadily far in excess of current production. Copper metal is on a firm 19-cent basis, with a marked increase of demand. The bond market shared the irregular conditions in stocks. Total sales, par value, aggregated $5,475,000. United States registered 4's declined ¼ per cent. on call.

Bond Sales Compared.

[BY DIRECT WIRE—EXCLUSIVE DISPATCH.]

NEW YORK BUREAU OF THE TIMES, Nov. 17.—Following is comparison of today's stock and bond sales:

COMPARISON OF BOND SALES.

Total sales, November 17, 1915	$ 5,496,000
Same day of week last year	Exchange closed
From January 1 to date	874,725,000
Same period in 1914	424,967,000

COMPARISON OF STOCK SALES.

Total sales, November 17, 1915	1,063,214 shares
Same day of week last year	Exchange closed
From January 1 to date	163,690,977 shares
Same period in 1914	45,518,025 shares

New York Bond List.

[Furnished by E. F. Hutton & Co., Members New York Stock Exchange, 118 West Fourth street, Los Angeles.]

NEW YORK, Nov. 17.—Following are closing quotations on active bonds today:

	Close.
New York City 4½s	100⅞
New York City 4s	97⅞
American Tel. & Tel. Conv. 4½s	107⅞
Armour 4½s	93⅛
Atchison General 4s	95
Atchison Conv. 4s	108
Atchison Adj. (stamped)	87⅞
Braden Copper 6s	84
Baltimore & Ohio 3½s	93¼
Baltimore & Ohio 4s	91⅞
Baltimore & Ohio Conv. 4½s	93⅞
Bethlehem Steel 5s	102⅞
Bethlehem Steel Ref. 5s	100⅛
Central Leather 5s	100⅞
Central Pacific 4s	90⅞
Chesapeake & Ohio Gen. 4½s	105⅛
Chesapeake & Ohio Conv. 4½s	92⅞
Chicago, Burlington & Quincy 4s	89
Chicago, Burlington & Quincy Joint 4s	98¼
Chicago, Burlington & Quincy, Ill., Div. 4s	98¼
Chicago & Great Western 4s	68
Chicago, Milwaukee & St. Paul 4s	73
Chicago, Milwaukee & St. Paul Conv. 4½s	92⅞
Chicago, Milwaukee & St. Paul 3½s	100⅞
Chicago, Rock Island & P. Deb. 5s	107⅞
Chicago, Rock Island & P. 1st 6s	47⅞
Chicago, Rock Island & P. Ref. 4s	85⅞
Colorado Industrial 5s	69
Colorado Midland 4s	76¼
Consolidated Gas 6s	89⅞
Delaware & Hudson Ref. 4s	90⅞
Distillers' Securities 5s	72⅞
Erie General Lien 4s	74⅞
Erie Conv. 4s "A"	71⅞
Erie Conv. 4s "B"	84⅞
General Electric 5s	105⅞
Granby Mining 6s	105
Hudson Manhattan 5s "A"	76
Hudson Manhattan Adj. 5s	30
Inspiration Conv. 6s	189
Inspiration Conv. 6s, 1922	187
Interboro-Metropolitan 4½s	77¼
International Paper 5s	82
Iowa Central 4s	54
Lackawanna Steel 5s	92¼
Lake Shore 4s	94⅞
Liggett & Myers 5s	101⅞
Liggett & Myers 7s	122⅞
Mexican Petroleum 6s "A"	109
Missouri, Kansas & Texas Ref. 4s	50
Missouri Pacific Conv. 5s	44
Missouri Pacific 4s	46½
Montana Power 5s	94
New York Central 4½s	94⅛
New York Central 6s "W. I."	112
New York-New Haven 6s	117
New York Railway Ref. 4s	71
New York Railway Adj. 5s	50⅞
Northern Pacific 4s	94
Northern Pacific 3s	66¼
Oregon Short Line Ref. 4s	92⅞
Pacific Tel. & Tel. 5s	98⅞
Pennsylvania 4s	100⅞
Pennsylvania 4½s	106
Reading General 4s	95⅛
Southern Pacific Conv. 4s	89⅞
Southern Pacific Conv. 5s	107
Southern Pacific Ref. 4s	90½
Southern Railway 5s	103
Southern Railway 4s	72
Texas Company Conv. 6s	105
Third Avenue Ref. 4s	84⅞
Third Avenue Adj. 5s	79⅞
Union Pacific 4s	97⅛
Union Pacific Conv. 4s	93⅛
Union Pacific Ref. 4s	90⅞
United States Steel 5s	104⅞
United R. R. of San Francisco 4s	95
United States Rubber 6s	103¼
Virginia Railway 5s	98
Westinghouse 5s	139
Kansas City Southern Ref. 5s	95¼
American Smelting 6s	113½
Panama 2s	98
Panama 3s	101½
United States Registered 2s	98⅞
United States Coupon 2s	99⅞
United States Registered 3s	101⅞
United States Coupon 3s	101⅞
United States Registered 4s	109⅞
United States Coupon 4s	110
Ray Consolidated 6s	137

NEW YORK STOCKS.

[Furnished by Logan & Bryan, Members New York and Boston Stock Exchanges, Bradbury building, Los Angeles.]

NEW YORK, Nov. 17.—Following were the closing prices, sales, and high and low quotations today:

Sales—		High.	Low.	Bid.	Asked.
20,700	Alaska	29	27	27⅝	27¾
	Atlantic C. L.			113	115¼
6,000	Allis Chalmers	35⅝	33¼	33⅞	34
1,100	Allis Chal. pfd.	74¼	74	73⅞	74⅝
11,100	Am. Agr. Chem.	74¼	72⅞	73	73⅞
400	Am. Agr. C. pfd.	93⅞	93⅞	99⅞	100
9,300	Am. Car & Fdy.	84⅞	82¼	83⅞	84
100	Am. C. & F. pfd.	117⅞	117⅞	117⅞	118
16,200	Am. Can Co.	62¼	60⅞	60⅞	61
800	Am. Can Co. pfd.	108	107⅞	107	108
900	Am. Coal P. com.	145	144	144	146
	Do. pfd			117	119
22,900	Am. Beet Sugar	70⅞	68⅞	68⅞	69
100	Am. B. Sugar pfd.	94⅞	94⅞	94	94⅞
700	Am. Cotton Oil	59	58	58	58⅞
	Am. Cot. Oil pfd.			98	100
400	Am. Ice Securities	27⅞	26⅞	27	27⅞
300	Am. Express	135	130	132	134
1,200	Am. Hide & L.	12⅞	12	12	14
600	Am. H. & L. pfd.	54	52⅞	52⅞	53⅞
7,600	Am. Linseed	25⅞	23⅞	23⅞	24⅞
500	Am. Linseed pfd.	43⅞	42	42	42⅞
84,100	Am. Locomotive	73	70⅞	70⅞	71
300	Am. Loco. pfd.	100	99⅞	99⅞	100
30,700	Am. Steel Fdy.	64⅞	64	63⅞	64
15,800	Am. S. & R. Co.	100	97⅞	98	98¼
600	Am. S. & R. pfd.	112⅞	112	112	113
7,400	Am. Sugar	119⅞	117⅞	117¼	118
200	Am. Sugar pfd.	119⅞	119	118	120
	Am. Snuff			150	155
	Am. Snuff pfd.			108	110¼
4,700	Am. Tel. & Tel.	129⅞	128⅞	128⅞	129
200	Am. Tob. Co.	229	230	228	231
	Am. Tob. pfd.			109	110
100	Am. Woolen	52⅞	52⅞	50	52
100	Am. Woolen pfd.	98⅞	98⅞	97⅞	98
62,800	Anaconda	91⅞	89⅞	89⅞	89⅞
900	A. T. & S. F.	108⅞	107⅞	107⅞	108
700	A. T. & S. F. pfd.	101⅞	101⅞	101¼	102
21,100	Baldwin Loco.	124⅞	120	120	120⅞
	Do. pfd			109	110
2,100	Balt. & Ohio	94⅞	94	94¼	94⅞
900	B. & O. pfd.	77⅞	77¼	77⅞	77⅞
1,500	Bethlehem Steel	494	461	478	480
400	Beth. Steel pfd.	161⅞	161⅞	161⅞	165
2,600	B. & S. Copper	73	71⅞	71⅞	72
1,000	Brooklyn R. T.	90	89⅞	89⅞	90
24,500	Cal. Petrol. Co.	27	25	25⅞	26
7,300	Cal. Petrol. pfd.	57	53	53⅞	54¼
4,900	Canadian Pacific	187⅞	185⅞	186⅞	187
17,200	Chino	57⅞	55⅞	55⅞	56
6,200	C. & O.	63⅞	62⅞	62⅞	63⅞
2,700	Central Leather	59⅞	58⅞	58⅞	58⅞
400	Central L. pfd.	109⅞	109⅞	109⅞	110
	Central of N. J.			300	330
100	Chicago & Alton	15	15	12	14½
	C. & A. pfd.			48	25½
200	C. & G. W.	16	15⅞	15⅞	16
800	C. & G. W. pfd.	39⅞	39⅞	39⅞	40
	C. & N. W.			134⅞	135
	C. & N. W. pfd.			170	190
1,400	C. M. & St. P.	95	94⅞	94⅞	95
100	Do. pfd	131⅞	131⅞	131⅞	132
	C. C. C. & St. L.			50	52
	Do. pfd			75	77
10,800	Colo. Fuel & Iron	56⅞	54⅞	54⅞	55
200	Colo. Southern	37⅞	37	37	38
100	Colo. So. 1st pfd.	58	58	58	60
	Colo. So. 2nd pfd.			47⅞	50
9,200	Consolidated Gas	146⅞	143⅞	144⅞	144⅞
4,500	Corn Products	20	19	19⅞	19⅞
100	Do. pfd	90	90	89	90⅞
15,700	Crucible S. com.	79	75⅞	76⅞	76⅞
300	Do. pfd	108⅞	108	107⅞	108⅞
100	Del. & Hudson	152⅞	152⅞	151⅞	154
	D. L. & W.			224	240
2,800	D. & R. G.	16⅞	16⅞	16⅞	17⅞
800	D. & R. G. pfd.	29⅞	28	28⅞	29⅞
4,400	Distilling Sec.	47	44⅞	44⅞	45
	D. S. S. & A.			7	8
	D. S. S. & A. pfd.			13⅞	15
42,800	Erie	44⅞	43⅞	44⅞	44½
5,700	Erie 1st pfd.	58⅞	57⅞	58	58⅞
1,200	Erie 2nd pfd.	51⅞	51	50	51
100	Fed. M. & S. com.	32	32	31⅞	32
300	Do. pfd	53⅞	53⅞	53	54
900	Gen. Electric	178⅞	177⅞	177⅞	178⅞
4,100	Gen. Motors com.	408	395	398	408
900	Gen. Motors pfd.	114⅞	112⅞	112⅞	114⅞
2,700	Goodrich Rubber	73⅞	72⅞	72⅞	73
	Do. pfd			111	112⅞
1,700	Gt. Northern pfd.	126⅞	126	126	126⅞
4,600	Greene Cananea	46	45⅞	45	46
10,700	Gt. No. Ore Ctfs.	51⅞	50⅞	50⅞	50⅞
26,000	Guggenheim Ex.	79⅞	77⅞	77⅞	77⅞
	Homestake M. Co.			121	122
	Illinois Central			109	110⅞
50,800	Inspiration Copper	47⅞	45⅞	46⅞	46⅞
400	Ind. Alcohol	114	113	112⅞	115
	Ind. Alcohol pfd.			101	105
200	Int'l Harv. com.	110⅞	109	109	110⅞
	Int'l Harv. pfd.			116⅞	120
200	Int'l Nickel	193⅞	192	190	192
	Int'l Nickel pfd.			107⅞	109⅞
1,200	Int'l Paper	11⅞	11⅞	11⅞	11⅞
1,100	Int'l Paper pfd.	48	46⅞	46⅞	47⅞
2,000	Inter-Met. Cons.	22⅞	21⅞	21⅞	21⅞
1,500	Do. pfd	78⅞	78⅞	78⅞	78⅞
300	Inter-Met.	22⅞		21⅞	22
	Inter-Met. pfd			80	82
	Iowa Central			7	8
	Iowa Central pfd.			12	15
900	K. C. Southern	33⅞	33	33	33⅞
100	K. C. So. pfd.	63⅞	63⅞	63	63⅞
84,200	Lackawanna Steel	84⅞	80	84⅞	84⅞
	L. & N.			124	125
	Laclede Gas com.			103⅞	105⅞
7,500	Lehigh Valley	82⅞	81⅞	81⅞	82
600	Liggett & Myers	256⅞	250	252	258
	L. & M. pfd.			118	122
	Lorillard Tob. Co.			183	190
	Do. pfd			116	118
	Loose Wiles Bis.			23	26
	Loose Wiles pfd.			93	96⅞
	Manhattan			128	130
	Mackay			80	81
	Mackay pfd			65⅞	66
7,400	Maxwell Motors	80⅞	77	77	77⅞
100	Do. 1st pfd.	101⅞	100	100⅞	101
2,800	Do. 2nd pfd.	61	57⅞	57⅞	58⅞
100	Mex. Central Ctfs.	9⅞	9⅞	9⅞	9⅞
	Mer. Mar. 1st pfd.			40	
31,200	Mex. Petrol. Co.	95⅞	92⅞	92⅞	93
400	Mex. Petrol. pfd.	90	88	87	88
1,900	Miami Copper Co.	35⅞	35⅞	35⅞	35⅞
500	Minn. & St. L.	17⅞	17⅞	17⅞	18⅞
	Do. 1st pfd.			36⅞	39
400	M. St. P. & S.S.M.	124	123⅞	122⅞	124
	Do. pfd			129	133
	M., K. & Texas			4⅞	5
	M., K. & T. pfd.			15	16⅞
1,000	Mont. Power com.	62	61⅞	60	62
100	Mont. Power pfd.	110⅞	110⅞	108	112
600	Missouri Pacific	7⅞	7⅞	7⅞	7⅞
600	National Lead	66⅞	66⅞	66	66⅞
100	Nat'l Lead pfd.	114	114	113	115
	Nat'l Biscuit			125⅞	128
	Nat'l Biscuit pfd.			121	124
1,500	Nat'l Enamel	31⅞	29⅞	29⅞	29⅞
	Nat'l Enamel pfd.			93	95⅞
10,200	Nevada Con.	17	16⅞	16⅞	17
800	N. Y. Air Brake	143	140	139	141
4,100	N. Y. Central	103⅞	102⅞	102⅞	102⅞
	N. Y. C. & St. L.			42	45
	Do. 1st pfd.			80	85
	Do. 2nd pfd.			59	68
1,200	N. Y., N. H. & H.	80⅞	79⅞	79⅞	80
1,100	N. Y., Ont. & W.	31⅞	31	31	31⅞
1,100	Norfolk & W.	119⅞	118⅞	118⅞	118⅞
	N. & W. pfd.			85	92
100	North American	72⅞	72⅞	72	73⅞
2,800	Northern Pacific	117	116	116	116⅞
	Omaha			122	125
	Omaha pfd			132	140
200	Pacific Mail	32⅞	32⅞	32	32⅞
1,800	Pac. Tel. & Tel.	45⅞	44	44⅞	45⅞
	Pac. T. & T. pfd.			95	110
4,100	Penn. R. R. Co.	60	59⅞	59⅞	59⅞
500	People's Gas	119	119	118	119
500	Pitts. Coal	36⅞	36	36	36⅞
	Pitts. Coal pfd.			106	108
4,800	Pressed Steel Car	70	68⅞	68⅞	69
100	P. Steel Car pfd.	104⅞	104⅞	103⅞	105
	P. C. C. & St. L.			80	85
	Do. pfd			85	100
700	Pullman	165	163⅞	163	164⅞
22,100	Ray Cons.	27⅞	26⅞	26⅞	26⅞
1,600	Ry. Steel Springs	47⅞	46⅞	46⅞	46⅞
100	Ry. Steel S. pfd.	100	100	99⅞	105
10,100	Reading	83⅞	82⅞	82⅞	83
	Reading 1st pfd.			42	44⅞
200	Reading 2nd pfd.	42⅞	42⅞	42⅞	45
3,300	Republic I. & S.	53	51⅞	52	52⅞
800	R. I. & S. pfd.	108⅞	107⅞	107⅞	108
15,500	Rock Island	21⅞	20⅞	20	20⅞
2,800	Rock Island pfd.	1⅞	⅞	⅞	1⅞
	Rumley com			3⅞	4
	Rumley pfd			7⅞	8
200	Seaboard A. L.	19	18⅞	18⅞	19
400	Do. pfd	41	41	40	41
500	Sears Roebuck Co.	157	157	157	157⅞
	Do. pfd			125	
400	Sloss S. S. & I.	59⅞	58	58	59⅞
	S. S. S. & I. pfd.			95	96
500	St. L. & S. F. com.	7	6⅞	6⅞	7
	Do. 1st pfd.			12⅞	14
400	Do. 2nd pfd.	7⅞	7⅞	7⅞	8
	St. L. & S. W.			22	25
6,800	Southern Pacific	103	102	102⅞	102⅞
2,700	Southern Railway	24⅞	24⅞	24	24⅞
	Southern Ry. pfd.			62	64⅞
7,800	Studebaker com	168	163⅞	164	165
	Studebaker pfd			112	115
200	Third Ave. Ry.	62⅞	62⅞	62⅞	62⅞
3,600	Tenn. Copper	60⅞	59⅞	59⅞	59⅞
3,200	Texas Oil	185⅞	180	181	183⅞
200	Texas Pacific	15⅞	15⅞	15⅞	15⅞
	T., St. L. & W.			7⅞	8⅞
	Do. pfd			11	15
	Twin City R. T.			95	98
	U. B. & P. Co.			7⅞	8
	U. B. & P. pfd.			26⅞	27⅞
15,900	Union Pacific	139⅞	138⅞	138⅞	138⅞
200	U. P. pfd.	83⅞	83⅞	83	83⅞
55,600	Utah Copper	81⅞	79⅞	79⅞	80⅞
2,100	Un. Cigar S. com.	9⅞	9⅞	9⅞	9⅞
	Do. pfd			11⅞	12⅞
800	U. R. R. of S. F.	23⅞	23⅞	23⅞	23⅞
	Do. pfd			39⅞	40⅞
500	U. S. C. Iron Pipe	27⅞	27⅞	25	26
	U. S. C. I. P. pfd.			50	53
	U. S. Express			42	46
	U. S. R. & Cons.			35	40
1,200	U. S. Rubber	55⅞	54⅞	54⅞	54⅞
200	U. S. R. 1st pfd.	107⅞	107⅞	107	108⅞
	U. S. R. 2nd pfd.			73	95
104,000	U. S. Steel Cor.	88	86⅞	87⅞	87⅞
1,300	U. S. Steel pfd.	116⅞	116	116	116⅞
2,800	Va. Car. Chem.	48⅞	47	48	48⅞
	Va. Car. C. pfd.			110	112
	Va. Coal & Coke			66	70
600	Wabash "W. I."	16⅞	16⅞	16⅞	16⅞
2,800	Wabash pfd "A"	48⅞	47⅞	47⅞	47⅞
500	Wells-Fargo Ex.	134⅞	134	133	134⅞
700	Western Union	88⅞	87⅞	87⅞	88⅞
29,400	Westinghouse	71	69⅞	69⅞	69⅞
	Do. 1st pfd.			76	80
600	Western Md. com.	33⅞	32⅞	32⅞	33⅞
	Do. pfd			45	48⅞
400	W. & L. E.	5	4⅞	4⅞	4⅞
200	Do. 1st pfd.	14	13⅞	14	14⅞
100	Do. 2nd pfd.	5⅞	5⅞	5⅞	5⅞
800	Willys Overland	245⅞	245	240	245
	Wisconsin Central			39	40⅞
100	Woolworth com	113	113	112⅞	113⅞
	Woolworth pfd			122	122⅞
7,400	United Fruit	163	157	159	160
6,200	Juneau Mining	12⅞	11⅞	11⅞	11⅞
	Midvale Steel			82⅞	83

Total sales—1,063,300 shares.

Money opened at 1¾ per cent.; highest, 2 per cent.; lowest, 1¾ per cent.; last loan, 2 per cent.; closed, 1¾@2 per cent.; ruling rate, 2 per cent.

New York Metal Market.

[BY A. P. NIGHT WIRE.]

NEW YORK, Nov. 17.—Copper—Firm; electrolytic, 19.00. Tin—Firm, 42.50@43.50. Lead—Offered 5.25. Spelter—17.75@18.25.

LOS ANGELES STOCK EXCHANGE.

Active Traders Evidence Improvement—Amalgamated and Associated Advance Sharply.

Wednesday's session of the local exchange was featured by the remarkable advance in the value of the high-priced oil stocks. Amalgamated sold firm at 81.00 and Associated was in heavy demand at 58.50, a gain of 3½ points over night. Union was also up and sales were recorded at 68.50, with calls for large blocks at even better figures. Mining issues were not neglected and a large amount of Fessenden sold at an advance with each sale. Tom Reed showed improvement at 2.10 and the entire Oatman list was stronger.

The stock of the Lexington Mining Company has been listed on the local board, to be called for the first time on Friday next. There are several more applications before the listing committee, with favorable action expected shortly on the application of the Dome Mining Company.

LOCAL CLOSING STOCK QUOTATIONS.

[As posted at the Los Angeles Stock Exchange, I. W. Hellman Building.]

OIL LIST.

	Bid.	Asked.
Amalgamated Oil	$ 80.50	$ 82.00
Associated Oil	....	58.50
Central	.15	.50
Columbia	.75	.85
Continental Oil	....	.07¼
Enos Oil Co.	.02½	....
Fullerton Oil	1.50	4.00
Globe	....	.08
Jade Oil Co.	.05½	....
Mascot Oil Co.	....	.05
Mexican Pet. Ltd. pfd.	85.00	....
Midway Northern	.11½	....
National Pacific Oil Co.	.01½	.01¾
New Penn. Pet. Co.	.11	....
Olinda Land Co. (Oil.)	.25	.28
Rice Ranch Oil Co.	1.00	1.10
Traders' Oil Co.	....	25.00
Union	68.50	69.25
Union Provident Co.	67.00	68.50
United Petroleum	67.00	68.00
United Oil Co.	.19½	.20¼
West Coast Oil pfd.	100.00	....
Western Union	90.50	100.00
White Star Oil Co.	.11½	.12½

BANK LIST.

	Bid.	Asked.
Cal. Savings Bank	....	$138.00
Citizens' National	$244.00	....
Commercial National	....	220.00
Farmers' & Merchants' Nat.	315.00	....
First National	585.00	....
German-American Tr. & Sav.	235.00	250.00
Hellman Com. Tr. & Sav.	200.00	220.00
Home Sav. Bank of L. A.	137.50	150.00
Hibernian Sav. Bank	125.00	....
Merchants' National	225.00	....
National Bank of Cal.	215.00	325.00
Security Tr. & Sav. Bk.	385.00	400.00
Traders' Bank	95.00	....
U. S. National Bank	155.00	....

INDUSTRIAL LIST.

	Bid.	Asked.
Cal. Hospital	$ 55.00	$ 60.00
Consolidated Realty Co.	50.00	....
Emergency Hospital	50.00	....
Hawaiian Com. & Sug.	40.00	....
Home Telephone pfd.	53.00	55.00
Home Telephone com.	17.00	22.00
Hutchinson S. P. Co.	12.87½	....
L. A. Athletic Club	2.50	....
L. A. Brewing Co.	100.00	....
L. A. Investment Co.	.38½	.40
Paauhau S. P. Co.	20.00	22.25
Pac. Mutual Life Ins. Co.	500.00	550.00
Producers' Transportation	71.00	80.00
S. Diego Home T. & T. Co.	....	6.10
So. Cal. Edison pfd.	91.50	94.00
So. Cal. Edison com.	71.00	....
Sun Drug Co.	.57½	.67½
Title I. & Tr. Co.	150.00	....
U. S. L. D. T. & T. Co. pfd.	3.00	....

BOND LIST.

(With Accrued Interest.)

	Bid.	Asked.
Associated Oil Co.	100⅞	101⅞
California Pacific Rz.	....	98
Corona Power & W. Co.	96	....
Cucamonga Water Co.	....	100
Edison Elec. Co., 1st R.	97¼	....
Edison Elec. Co., old issue	96	100
Home Telephone Co.	90	91
Home Tel. Co. 1st Rdg.	83	84
L. A. Gas & Elec. Co.	98¼	....
L. A. Pac. 1st Con. Mtge.	91½	....
L. A. & Pasadena Elec. Ry.	....	91¼
L. A. Railway Co.	96¼	98
L. A. R.R. Corp. 5s	86	....
L. A. Traction Co. 5s	....	96
Mission Trans. & R. Co.	....	....
Mt. Lowe Railway	....	....
Pac. Elec. Ry. Co.	94⅞	96
Pac. Light & Power Co.	99⅞	99½
Pac. L. & P. Gtd.	93	94
Pasadena Home T. & T. Co.	90	....
Pomona & Ont. L. & P. Co.	80	....
Prod. Transportation Co.	95¼	96¼
S. Monica Bay H. T. Co.	70	79
S. Monica H. T. & T. Co.	40	70
Temescal Water Co.	100	....
Traders' Oil Co.	....	....
Union Oil Co.	88	89
Union Transportation Co.	92	94
U. S. L. D. T. & T. Co.	64	75
Whittier Home T. & T. Co.	70	....

MINING LIST.

	Bid.	Asked.
Arizona Tom Reed	$ .21	$ .24
Big Jim Gold Mining Co.	.33	....
California Hills	.01½	.01¾
Cons. Mines Co.	.01	.01½
Fessenden Gold	.22	.23
Gold Range	.11	.12
Ivanhoe Con. Mines Co.	.16½	.17½
Lucky Boy	....	.15
Southlight Parallel	....	.01
Tom Reed	2.07	2.10
United Eastern	4.25	....
United Western	.08	....
Yellow Pine	.22	.24
Jerome Oatman	.23¾	.24½

SALES.

Morning session: 40 Amalgamated Oil at 80.50, 15 at 81.00; 10 Associated Oil at 57.00, 30 at 58.00; 600 L. A. Investment at 40, 52 at 37½; 100 Tom Reed at 2.05; 1000 Fessenden at 20½, 1000 at 20¾, 1000 at 21, 1000 at 21½, 1000 at 21¾, 1000 at 22, 1000 at 22¼, 1000 at 22½. Afternoon session: 25 Union Oil at 68.50; 30 Associated Oil at 58.50; 100 L. A. Investment at 40; 150 Tom Reed at 2.05, 300 at 2.10; 1000 Fessenden, buyer 30 days, at 23. Informal: 1000 Fessenden at 20; 1000 Arizona Tom Reed at 23.

New York Curb Stocks.

[Furnished by E. F. Hutton & Co., Members New York Stock Exchange, 118 West Fourth street, Los Angeles.]

NEW YORK, Nov. 17.—Closing quotations:

	Bid.	Ask.		Bid.	Ask.
Beaver	25	29	Mont. Ton.	25	29
Braden	16¼	16⅞	Mis. Ex.	27	30
Bd. 6s	335	340	Nev. Hills	16	20
B. & N. Y.	3⅞	4	Nipissing	7¼	7⅞
Can. Cop.	2⅞	2 5-16	N. Star	10	12
Chile Cop.	25⅞	25⅞	Ohio Cop.		1-16
Colorado	9	12	P. G. Elec.	84⅞	85⅞
Con. Ariz.	1 5-16	1⅞	Do. pfd.	86	89
C. C. Mines	1⅞	2	Profit S.	1⅞	2
Davis Daly	1⅞	1⅞	Riker Corp.	5⅞	5⅞
Ely Con.	5	8	Sterling G.	2⅞	2⅞
El Paso	⅞	1	Stewart M.		
Emer Phone	11½	12	Utd. Verde	5⅞	5⅞
First Nat.	⅞		W. P. 5s	36	40
Fraction	7	10	W. End	65	68
Florence	40	43	World Film	4	4⅞
Hollinger	24	28	Yukon	3⅞	3⅞
I. Bloss.	32	35	Utah Sec.	18	20
Int. Pet.	12	12⅞	Utah Notes	86	89
Int. Motors	35	40	Dupont	422	428
Do. pfd.	55	56	Hercules	418	422
Jumbo Ex.	1⅞	1 5-16	Aetna	142	146
Kewanee	50	52	Atlas	251	256
Kerr Lake	3⅞	3⅞	Rex	86	88
La Rose	⅞	⅞	Success	61	63
McIntyre	50	55	U. S. Light	4⅞	5
Marconi	4½	4⅞	Do. pfd.	5⅞	5⅞
Mason Val.	2	2⅞	Mother Lode	34	35
McK. Dar.	29	31	Midvale	82⅞	83

Salt Lake Stock Exchange.

[Furnished by Logan & Bryan, Members New York and Boston Stock Exchanges, Bradbury Bldg., Los Angeles.]

SALT LAKE, Nov. 17.—Closing quotations:

	Bid.	Ask.		Bid.	Ask.
Alta Tiger	3⅞	4¼	Min. Flat	2⅞	3
Albion	28	28½	Moscow	21	27
Beck Tun.	5⅞	7	Mtn. Lake	4¼	5
Bing. Amal.	8½	9	Nev. Hills	12	20
Black Jack	5	8	Ohio Cop.	18	20
Big Cott'w.	3	3½	Opohongo	⅞	1
Cedar Talis.	4¼	4⅞	Plutus	7⅞	
Colorado	8	9	Prince Con.	77	79
Col. Ext.	7⅞	9	Rico Well.	15	15½
Cardiff	415	420	Rexall	6	7⅞
Daly	54		Seven T.	1⅞	2
Daly Judge	710	850	S. K. Coal	325	380
E. & B. B.	155	165	S. K. Con.	215	217½
Emma Cop.	24	25	S. Hecla	282½	287½
G. Chain	10	15	Tar Baby	7⅞	10
G. Cent'l	52	53	U. S. Con.	7⅞	9
I. Bloss.	85	86	Un. Chief	1	1¼
Ind. Queen	⅞	1	Utah Con. of Tin	⅞	2
King Wm.	1½	3	Victoria	31	
Leonora	2½	2⅞	Wilbert	8⅞	9
Little Bell		25	W. Toledo	3⅞	4¼
L. Mam.	6¼	7½	Yankee	34	40
May Day	18½	19			

New York Oil Stocks.

[Furnished by Logan & Bryan, Members New York and Boston stock Exchanges, Bradbury building, Los Angeles.]

NEW YORK, Nov. 17.—Closing quotations

	Bid.	Ask.		Bid.	Ask.
Anglo Am.	16	16½	S. Pipe	235	240
Atlantic	640	655	S. P. Oil	355	360
Borne S.	280	290	S.W. P. Oil	125	130
Buckeye	114	116	S. Oil, Cal.	342	347
C'brough	740	750	S. Oil, Ind.	478	482
Colonial	165	180	S. Oil, Kan.	435	445
C'tinental	260	265	S. Oil, Ky.	340	350
Crescent	44	46	S. Oil, Neb.	334	350
Eureka	255	265	S. Oil, N. Y.	215	219
Galena	162	164	S. Oil, Ohio	520	530
Do. pfd.	135	138	S. & Finch	125	130
Ind. Pipe	111	113	Union Tank	90	92
Nat. Tran.	35	38	Vacuum	225	230
N. Y. Tran.	225	230	W'ington	43	47
Ohio Oil	171	174	W. Pierce	10⅞	10⅞
Nor. Pipe	108	111	S. Oil, N. J.	497	500
Prairie	430	435	Ills. Pipe	162	165
Solar	250	260	Prairie Pipe	217	219

COMMERCIAL.

New navel oranges from Porterville are expected the latter part of the week and the same will be offered to the trade at $3.85 a box. Grapefruit prices took a tumble yesterday, 64s and 80s declining to $3 a box and 96s being reduced to $2.75. Demand for the breakfast appetizer has been very poor of late and there is a larger stock on hand than the dealers know what to do with. Blackberries are more expensive at 12 cents a basket and early black cranberries are almost off the market, but a negligible quantity still remains for sale. Late Howe cranberries, however, are plentiful and there will be no shortage of the berries during the holiday season.

The withdrawal of 40,000 bags of California beans from the State this week in order to fill export orders in New York has left the local market in an exceptionally strong position. Both small whites and Lady Washingtons were advanced 25 cents a hundred Wednesday as a result, new prices reading $6.50. This figure is the highest in the history of the bean industry in California.

Los Angeles poultry dealers have been forced to raise their prices this week and turkeys are worth 19 to 20 cents a pound to producers. Ducks are bringing 15 cents a pound and geese are being purchased by wholesalers at 14 cents per pound. Broilers are up 2 cents at 25 cents a pound and an advance of 1 cent a pound was also registered in the price of fryers.

In the live stock market hogs have become rather plentiful and the best grain-fed stock is bringing from 6½ to 6¾ cents a pound. Steers are cheaper, but sheep is holding its own on a firm market.

Another inactive session was recorded on the Produce Exchange yesterday and little interest was displayed in the offerings. Fresh ranch eggs were offered at 47, with no bids advanced for the same. San Francisco quotations were unchanged, with the exception of butter, which gained ½ cent a pound. Receipts were 90 cases of eggs, 33,340 pounds of butter, 2500 pounds of cheese, 3293 sacks of potatoes, 533 sacks of beans, 364 sacks of sweet potatoes and 1382 boxes of apples.

LOCAL PRODUCE MARKET.

Prices Current.

EGGS—Fresh ranch, case count, 46; candled, 48@50; northern fresh extras, f.o.b. San Francisco, 55.

BUTTER — Creamery extras, 28 per pound; firsts, 25. The selling price to the trade is from 3 to 4 cents higher than above quotations.

CHEESE — California fresh, 17; eastern daisies, 18; eastern twins, 18½; longhorns, 18½@19; eastern cheddars, 20@21; Oregon triplets, 17@18½; Oregon Tillamooks, 18@18½; Arizona Daisies, 5; Arizona longhorns, 17@17½; imported Swiss, 40; domestic Swiss, block, 23; Alpine limburger, 18; Edelweiss limburger, 21@22; Sierra, 1.10; jack, 18; Canada cream, 90@1.00; German breakfast, 90; cream brick, 22.

CITRUS FRUIT — Valencias, 5.00; new navels, 3.85 a box; lemons, 2.00; packed, 2.50; juice, 1.25; new grapefruit, 64s, 3.00; 80s, 3.00; 96s, 2.75; old grapefruit, 4.50@5.00; limes, 1.00 basket.

FRESH FRUIT — Apples, fancy, Bellefleur, 1.25; 4½-tier, 1.05@1.10; 3½-tier, 1.10; Jonathans, 1.50@1.85; Red Pearmains, 1.10@1.15; King David, 1.50@1.65; California Spitzenberg, 3½ and 4-tier, 1.35; Hood River Spitzenbergs, Blue Diamond, $2.50; Red Diamond, 2.15; Mountain Diamond, 1.75; 4½-tier, 1.20; California Wagner, 3½ and 4-tier, 1.35; 4½-tier, 1.20; Yellow Newtown Pippins, 95@1.00; Hoovers, 1.25; White Winter Pearmains, 1.10@1.15; Smith Ciders, 1.10@1.15; 4-tier box; Washington Baldwins, 1.70@1.75 a box; Stayman Winesaps, 1.70@1.75 a box; bananas, 4½ lb; casabas, 2.50 crate, 1.75 doz.; figs, black, 1.10@1.25 box; white, 85@90 per box; Malaga grapes, 1.10 lug; Muscats, 85 lug; Morocco, 1.00 lug; Black Hamburgs, 75 a lug; Tokays, 1.35 a lug; Cornichon, 90 a lug; Red Emperor, 1.35 a lug; guavas, 6 lb.; clingston peaches, 1.00 per lug; Bartlett pears, 3.00 packed box, 2.00 lug; Winter Nellis pears, 1.00 lug; persimmons, 6@7 lb.; pineapples, 6@7 lb.; pomegranates, 1.50 half orange box, 1.00 lug; quinces, 50 lug; northern, 75 lug; watermelons, 1@1½ pound.

BERRIES—Strawberries, 8@10 basket; blackberries, 12 basket; raspberries, 18@15 basket; cranberries, Early Blacks, 10 lb.; 9.25@9.50 barrel; late Howes, 10.75; 11 lb.

GREEN VEGETABLES—These quotations are for first-class shipping stock: Artichokes, 1.00@1.25 per doz.; Brussels sprouts, 11@12 per pound; beans, green limas, 5½@6 per lb.; wax, 5@5½ lb.; green, 5@5½; beets, 35 per doz.; 1.35 cwt.; cabbage, 1.25 a sack; northern cabbage, 1⅛@1⅜ per lb.; carrots, 35 doz.; cauliflower, 75 doz.; 1.85 crate; celery, Golden Heart, No. 1, 75 doz.; northern, 75 doz.; 4.00 crate; green chile, 5@5½ lb.; chives, 1.00 doz.; corn, 55@60 lug box.; cucumbers, 1.00@1.10 lug; pickling cucumbers, 1.00@1.50 lug; eggplant, 3@3½ lb.; horseradish, 12½@15; onions, green, 20 doz.; oyster plant, 40 doz.; leeks, 40 doz.; lettuce, common, 25@30 doz., 1.00@1.10 crate; chicory, 40 doz.; escarole, 90 doz.; okra, 6@7 lb.; parsnips, 35 doz.; peas, Telephone variety, 6½@7; peppers, 5@5½ lb.; pimentos, 6 lb.; spinach, 20 doz.; mint, 40 doz.; rhubarb, strawberry, 1.00; Winter Crimson, 85; summer squash, 40@45; green small squash, 55@60; Hubbard squash, 1½@2 lb.; crooked neck squash, 40 a box; tomatoes, 70@75 lug; turnips, 40.

POTATOES — Northern Burbanks, fancy, 1.45@1.50; extra fancy, 1.60@1.65; Rurals, 1.10@1.15; Idaho Russets, 1.40@1.55; Salinas, 1.85@1.90; sweet, yellow, 60 a lug; Merced, 1.75 cwt.

BEANS — Pink, No. 1, 4.85; Lady Washington, 6.50; small white, 6.50; limas, No. 1, 5.25; Garvanzas, 5.75; Manchurian Reds, 4.00@4.25; black eyes, 4.00; lentils, 17.00@20.00.

RICE — Per 100 lbs.: Extra fancy head, Carolina, 6.00@6.50; fancy head, 5.75@6.25; blue rose, 5.00@5.50; Japanese, 4.50@5.00; California, 4.25@4.75; Siam, 4.50; China, No. 1, 5.40; No. 2, 4.40; brewers', 2.25; broken, 2.75@4.25.

ONIONS AND CHILE — Strings, 12; loose, 11; chile telpins, 75 lb.; ground chile, 8@10; Jap chile, 40 lb.; corn husks, 7; do., cut, 11@12; boiling onions, 1.00 lug; pickling onions, 1.25 lug; White Globe, 1.00 lug; 3.00 cwt.; Brown Globe, 85 cwt.; garlic, 15; white sets, 8 lb.; yellow sets, 7 lb.

HONEY—Comb, white, 16; strained, amber, 6; white, 7; water white, 7½@8; beeswax, 25@26 lb.

DRIED FRUITS — 25-lb. boxes, faced, 50s ½c less.) Apples, evaporated, 50s, choice, 8; extra choice, 8¼@8½; fancies, 9; apricots, extra choice, 9½; fancy, 10½; extra fancy Moorparks, 16; currants, bulk, bbls., 12½; 36 12-oz. packages, 10; 60 16-oz. packages, 13; pears, 11 pound; peaches, choice, 5½; extra choice, 6; fancy, 6¼@7; prunes, 20-30s, 13@15; 30-40s, 11¾; 40-50s, 9¼; 50-60s, 8¼; 60-70s, 7¾; 70@80s, 7¼; 80-90s, 6½; 90-100s (25s,) 5½.

RAISINS, FIGS AND DATES—Raisins, seeded, 36 16-oz., choice, 6¼@7; fancy, 8@8½; 45 12-oz., choice, 6¼; fancy 12-oz., 6¾; Not-a-seed, 48 12-oz., 8¼; 3-crown, loose, 50-lb. box, 6¾; 4-crown, loose, 50-lb. box, 7; Sultana, unbleached, 9; Thompson seedless, 36 1s, 9@11. Figs, loose, black, 25-lb. box, 1.20; loose, white, 25-lb. box, 1.44 box; 6-oz. pkgs., 1.75 box; Calmyrna, Gold Seal, 1s, 1.50 box; Red Seal, 1s, 1.25 box; Red Seal, ½s, 1.40 box. Dates, Golden, 60-lb. boxes, 9½; domestic, 3.75 crate.

NUTS—New almonds, fancy IXL, 15½@16; Ne Plus Ultra, 15@15½; coconuts, per doz., 90@1.10; filberts, 15½@16; pecans, large, 17; peanuts, 5@6; eastern, 6¾@7; Japan, 5¾@6 Chinese, 5; Brazils, 17@18; Walnuts, Association, No. 1, 15@15½; Jumbo, 18½; budded, 19; imported chestnuts, 15@1½ lb.

Provision List.

LIVE STOCK—(Furnished by Pacific Coast Beef and Provision Company:) Following quotations based on delivered prices, weighed off cars, f.o.b. Los Angeles: Steers, 6¼@7; heifers, 5½@6; cows, 5@5¾; calves, 200 lbs. and under, 9; over 200 lbs., 8@8½; bulls, 5¼@5¾; wethers, 6½@7; ewes, 5½@6; lambs, 8@8½; yearlings, 6¾@7; hogs, choice grain fed, 150 to 225 lbs., 6½@6¾.

POULTRY — Prices to producers: Broilers, 25; fryers, 16; roosters, 14; old cocks, 9; hens, 15@17; turkeys, 19@20; ducks, 15; geese, 14; squabs, doz., 1.00.

MUTTON—Yearlings, 13½; wethers, 12½; ewes, 10½; racks, 16; legs, 13; loins, 13; saddles, 18; trimmed mutton, 13¼; fore quarters, mutton, 9½; hind quarters, 12½; shoulder and breast, 8½; No. 2 yearlings, 12½; No. 2 mutton, wethers, 11½; No. 2 mutton, ewes, 9½; tongues, per lb., 10; plux, each, 6; heads, skinned, each, 7½; brains, each, 3; hearts, each, 7; livers, per lb., 6.

LAMBS—Plain, milk, 16; do., 36 lbs. and over, 14½; do., caul, 15½; do., 36 lbs. and over, 14; regular, 13½; lamb racks, 20; trimmed lambs, 19; fore quarters, lambs, 12½; hind lambs, 19; loins, 20; legs, 16; shoulder and breast, 10.

BEEF—(Furnished by Cudahy Packing Company:) No. 1 steers, 10¾; medium steers, 10¼; Mexican, 10; No. 2 Mexican, 9½; No. 1 cows, 9; steer hind quarters, No. 1, 13½; do., medium, 13; cows, hind quarters, 12½; fore quarters, 8½; do, kosher, 8¾; good bulls, 9; No. 2 bulls, 8; short loins, 19; pin bone loins, 20; loins, No. 1, 17; medium loins, 16; cow loins, 15; ribs, No. 1, 8-rib cut, 14; No. 2, 8-rib cut, 13; cow ribs, 13; medium, 12; loin butts, 15; short chux, 8½; do., kosher, 8¾; full chux, 8¾; do., kosher, 8; triangles, 8; do., kosher, 7¾; plates, 7¼; do., kosher, 7¼; briskets, 7½; do., kosher, 7¾; steer rounds and rumps, 11½; do., rumps off, 13½; do., butt on, 12½; heifer rounds, 10½; tenderloins, fresh, 30; shoulder clods, 15; boned chux, 10; clod out, 9½; shanks, 15; whole flanks, 10; do., fats off, 11; 5; shanks and clods, 9; flank steak, flank meat, 9; beef trimmings, 9; filets, 40; beef suet, 8; cod fat, 8; cheek meat, 7; sweetbreads, fresh, 20; do., frozen, 10-lb. tins, 25; fresh tongues, 17; pickled tongues, 20; cooked tripe, 4; cleaned tripe, 3; honeycomb tripe, 7; hearts, 7; livers, fresh, 8; ox tails, fresh, each, 7; brains, each, 8; kidneys, each, 8; feet, 10; feet, hide on, 25; heads (barbecue,) each, 3.50.

VEAL—120 lbs. and under, 17; 121 to 150 lbs., 16½; 151 lbs. and up, 16; sides, 60 lbs. and under, 17; 61 to 80 lbs., 16½; 81 lbs. and up; 16; hinds, 45 lbs. and under, 19; do., 46 lbs. and up, 18; forequarters, 45 lbs. and under, 13; do., 46 lbs. and up, 12; calves' tongues, per lb., 15; sweetbreads, 65; calf hearts, 8; calf livers, 20; calf heads, 10; calf feet, each, 15; calf feet, skinned, 5; calf brains, set, 8.

PORK—Dressed hogs, head on, 12½; do., heads off, 13½; trimmed hogs, 15; loins, fresh, 17; do., legs, fresh, 13½@14½; shoulders, fresh, 11; picnics, fresh, 10½; briskets, 12½; butts, 15; bellies, 17; leaf lard, 10; trimmings, 11; tenderloins, fresh, 30; spareribs, 10; heads, per lb., 7; backfat, 9; tails, 7; neck bones, 5½; pigs feet, 4½; hearts, per lb., 7; livers, each, 4; kidneys, per lb., 6; tongues, per lb., 10; snoutes, per lb., 5; ears, per lb., 3½; chitterlings, 5; brains, each, 2; jowls, 9½; hocks, 10½; rinds, 7; stomachs, 5.

HAMS—(Following quotations are based on grades furnished by leading packers:) Extra fancy, 21; fancy, 20; medium, 19; skinned, extra fancy, 21½; fancy, 20½; boiled, fancy, 30; medium boiled, 28; boneless, 28; picnics, boned, 15; smoked, 12½.

BACON—(Following quotations are based on grades furnished by leading packers:) Extra fancy, 4-8, 31½; fancy, 6-8, 29½; 8-10, 24; 10-12, 23; 12-13, 21; narrow, 21; strips, 14; backs, 17; briskets, 15; smoked, 16; smoked, 6-10, 23; 10-12, 22.

PICKLED MEATS—Pigs' feet, kits, 1.25; do., ¼ bbls., 2.50; do., ½ bbls., 5.25; do., bbls., 12.50; H.C. tripe, kits, 1.15; do., ¼ bbls., 2.60; do., half bbls., 5.00; do., bbls., 12.00; lamb tongues, kits, 2.50; ¼ bbls., 6.00; ½ bbls., 12.75; bbls., 32.00; plate beef, ½ bbls., 10.00; bbls., 19.00.

LARD—(Following quotations are based on grades furnished by leading packers:) Extra fancy, 12; fancy, 11; medium, 10; suetene, in tierces, 10½; shortening, 11; lard compound, 8½.

SAUSAGE — Fresh pork, links, 14; fresh pork, bulk, 14; Meadow Grove pork, 1-lb. cartons, 19; clubhouse, 14; Spanish style, pork, 14½; blood, 10½; liver, 10½; headcheese, in casings, 10½; sour headcheese, in 4-lb. blocks, 12; Frankfurt sausage, 12; bologna, 10½; garlic, 11½; bologna, in paraffin sacks, 10½; Coney Island, Frankfurt style, 12; mettwurst, 15; minced sausage, in bladders, 14½; do., in bungs, 14½; luncheon loaf, with tongue, 20½; Berlin style, 16.

SUMMER SAUSAGE—*Salami, Italian style, 29; *Italian cervelat, 28; *American cervelat, 27; *salami, German style, 26; farmer style, 21; Holsteiner, 20; Prosciutto hams, 27.

*Above in case lots, 1 cent less.

SALT AND SMOKED MEATS—D.S. bellies, 14; D.S. plates, 11; D.S. extras, 12; D.S. clear backs, 12; D.S. fat backs, 12; smoked butts, 19; backs, 17½; beef tongues, 33; do., boiled, 35; boiled and smoked, 37; insides, 29; knuckles, 25; smoked briskets, 15; smoked plates, 12; carne seca, 36.

FRESH FISH—(Wholesale price per pound:) Barracuda, 8; halibut, 8; rock cod, 7; rock bass, 7; sand dabs, 8; salmon, 12½; sea bass, 8; mackerel, 6; tuna, 6; carp, 6; cockles, 7; bonita, 6; blue perch, 7; sole, 8; squids, 13; shell shrimps, 50; mussels, 5; smoked albacore, 12½; smoked salmon, 18; clams, 8@10; bulk oysters, 1.50 a hundred; quart oysters, 6.50 doz.; California oysters, 50 a hundred; lobsters, 15@22; scallops, 3.50 a gallon; shad roe, 25; whitebait, 15@20; crabs, 3.25@3.50 doz.

SUGAR—Prices quoted below are for Los Angeles. Pomona country list is 5 cents higher; Colton city list is 20 cents higher; Colton country list is 17 cents higher. Prices are based on sacks; bbls. add 20; ½ bbls., 35, and boxes, 60 per 100 lbs. All prices are net cash, less 25 cents per cwt. 15 days: Beet gran., 6.50; standard cane, 6.70; standard berry, 6.70; cubes, sacks, 6.95; powdered, 6.70; Cons. A, 6.70; extra C, 6.20; Golden C, 6.10; D, 6.00; Dominoes, 5s, 10.35; Dominoes, 2s, 11.05; Superior, 7x, powdered, bbls., 7.45; Superior, 7x, powdered, 30-lb. boxes, 7.90; Superior, 7x bar, bbls., 7.85; Superior, 7x, bar, ½ bbls., 8.00; Superior, 7x bar, 35-lb. tin, 10.60; Superior, 7x, 30-lb. boxes, 8.35; panoche, crate, 11.30.

SALT—(San Pedro Salt Co.:) Blue Cross, cartons, 48 2s, 1.60; do., cartons, 20 5s, 1.40; Angelus, bales, all sizes, 1.65; Blue Cross table salt, 150-lb. bales, 75 2s, 50 3s, 30 5s, 15 10s, 6 25s, bale, 1.75; Blue Cross dairy, 50s, 15.00 ton; Angelus dairy, 50s, 14.00 ton; Snowflake brand, dairy, 50s, 14.00 ton; 100s, 13.00; table, 50s, 16.00; 100s, 15.00; ¼ ground, 50s, 14.00; 100s, 13.00; flour, 100s, 13.00; ¼ ground and ice cream, 50s, 8.75@9.30 ton; do., 100s, 8.10@8.90 ton; hide, 167, 8.75 ton; fish, 125s, 9.00; hay, 167s, 7.00; Kansas Salt, Morton free running, 24 2s, 1.80; cooking, 24 3s, 1.80; R.S.V.P., 20 3s, 2.00; do., 36 2s, 2.50; Seal, 36 2s, 1.30; 25 4s, 1.80; Seal Saxolin, Sanitary Pocket, 100 1½s, 3.00; 50 3s, 2.65; 20 8s, 2.85; 75 2s, 2.75; 40 4s, 2.85; 16 10s, 2.75; River side or Perfection, 86 1⅞s, 2.50 bale; 100 1½s, 2.50; 75 2s, 2.45; 58 4s, 2.40 bale; 15 10s, 2.35 bale; 6 25s, 2.35; ice cream, Snow Flake, 15 10s, 1.50 bale; Ashland dairy, 50s, 28.00 ton; 280s 4.25 bbl.; kiln dried, 50s, 65; 100s, 1.20; 25s, 35; packers, 100s, 1.20; 50s, 65; lump, rock stock, 25.00. Quantity prices, one or assorted, miscellaneous sold: Shaker, 24 pkgs., 1.80; Diamond Crystal, 37 8s, 5.25; do., 100 3s, 5.50; do., 200 1½s, 6.25; D.C. cooking, 24 3s 1.80; Worcester brand, Ivory salt, 24 2½ cartons, 1.75; bbls., 30 5-8, 30-10 sacks, 4.75; do., 100 3-lb. sacks, 5.00 do., 70 4-lb. sacks, 5.00; 60 5-lb. sacks 5.00.

GRAIN AND FEED — Per 100 lbs. Alfalfa meal, 1.15; alfalfa molasses 1.20; barley, rolled, 1.55; seed barley 1.60; corn, whole yellow, 2.00; whole white corn, 2.10; corn, cracked, 2.05; Kaffir corn, 1.75; Egyptian corn, 1.85; red feed oats, 1.85; white feed oats, 1.75; bran, 1.50; shorts, 1.80; No. 1 wheat, 100-lb. sacks, 2.10; cracked wheat, 2.20; Milo maize, 1.60; oilcake meals, 2.50; rye seed, 1.90; rolled oats, 1.80; chicken food, 2.80; oats chop., 1.50; feed meal, 2.10.

WHEAT FLOUR — Quoted by bbls.: Capitol Milling Co., Capitol, 6.60; Aurora, 6.00; Trophy, 5.10; No. 1 hard bakers' 5.70; bakers' extra blend and California wheat blend, 6.20; Our Giant, 6.10; Eclipse, 5.70; Los Angeles Milling Co., Forex, 6.60 per bbls.; Purity, 6.00; Morning Glory, 5.10; Forex bakers' extras, 6.20; bakers' pastry, 5.70.

	5-lb.	10-lb.	25-lb.	50-lb.
Cornmeal, white	3.20	3.00	2.90	2.80
Cornmeal, yellow	3.20	3.00	2.90	2.80
Graham flour	3.65	3.45	3.35	3.25
Rye flour or meal	3.90	3.70	3.60	3.50
Oatmeal, ground	5.15	4.95	4.85	4.75
Oatmeal, steel cut	5.15	4.95	4.85	4.75
Hominy, large, small	3.95	3.75	3.65	3.55
Cracked wheat	3.90	3.70	3.60	3.50

Entire wheat flour	[illegible]
Pearl barley	[illegible]
Split peas, yellow	[illegible]
Split peas, green	[illegible]
Farina	[illegible]
Nutrina Germ	[illegible]
Buckwheat	[illegible]
Health bran, 10 4-lb. [illegible]	[illegible]

HAY—Alfalfa, [illegible]; barley hay, 18.00@22.00; [illegible] 20.00@24.00; wheat [illegible]; stock hay, 10.00@14.00; [illegible] 8.00.

Oil List.

Pearl Oil, or Union water white, iron bbls. and wagons	[illegible]
Pearl oil, in cases	[illegible]
Standard G.M. gasoline, in cases	[illegible]
Union and Ventura gasoline, drums	[illegible]
Union and Ventura gasoline, cases, 2 [illegible]	[illegible]
Elaine oil, cases, 2 [illegible]	[illegible]
Eocene oil, in cases, 2 [illegible]	[illegible]
Headlight, in cases, 2 [illegible]	[illegible]
V. M. & P. naphtha, drums	[illegible]
V. M. & P. naphtha, cases, 2 [illegible]	[illegible]
Red Crown, Union and Ventura gasoline, iron bbls. and wagons	[illegible]
Red Crown, Union and Ventura gasoline, cases, 2 [illegible]	[illegible]
Distillate, iron bbls. and wagons	[illegible]
Distillate, cases, 2 [illegible]	[illegible]
Linseed oil, raw, in bbls.	[illegible]
Linseed oil, raw, in cases	[illegible]
Linseed oil, boiled, in bbls.	[illegible]
Linseed oil, boiled, in cases	[illegible]
Turpentine, in cases, 2 [illegible]	[illegible]
Turpentine, iron bbls.	[illegible]

California Dried Fruit.

[BY A. P. NIGHT WIRE.]

NEW YORK, Nov. 17.—[illegible] apples and raisins, steady [illegible] quiet; apricots and peaches [illegible]

E. F. Hutton & [Co.]
Members
New York Stock Ex[change]
New York Cotton Ex[change]
Chicago Board of Trade
118 West Fourth St.
Branch Alexandria Hotel
Home Office 61 Broadway, New York
Private Wire Coast to Coast and All Southern Points

5% An investment [illegible] par – a Hibernian [illegible] PER CENT Term Savings Account.
HIBERNIAN SAVINGS [BANK] SECOND FLOOR [illegible]

JNO. O. KNIGHT & CO., BROKERS
Members Los Angeles Stock Exchange
Home 10234 433-34 H. W. Hellman Bldg.

Wm. R. Staats Co. Dealers in Municipal and Corporation BO[NDS]
ALSO EXECUTE COMMISSION ORDERS IN LISTED SECURITIES
LOS ANGELES. PASADENA. SAN FRANCISCO.

7% Special lot small Street Imp. Bonds. Immediate delivery. $8000 left.
CONTRACTORS SECURITIES COMPANY

YOU can buy $9000 7% Street Improvement Bonds [illegible] local estate if you act quickly.
THE ROYAL SECURITIES CORPORATION
209-10-11 Wright & Callender Bldg.

E. J. Knight Co. 716 Title Insurance Building
OFFER 6¼% STA[TE] PROVED MUNICIPAL [BONDS] Denominations $1000 [illegible]

LOGAN & BRYAN
BROKERS—STOCKS, BONDS, GRAIN, PROVISIONS, COTTON [illegible]
Members All Leading Exchanges. LOS ANGELES OFFICE, BRADBURY [BLDG.]
Sunset Main 5410 L. N. STOTT, Manager.

6% FIRST MORTGAGE BONDS ON PAYMENTS OF $5 OR $10 MONTHLY
6% on your money as paid in. Booklet on request.
BANKERS BOND AND MORTGAGE CO.
Home 60535 Washington Building Main [illegible]

$859,000 LOS ANGELES CITY HIGH SCHOOL DISTRICT 4½% BONDS
Maturing serially July 1st, 1918-1953 inclusive.

$792,000 LOS ANGELES CITY SCHOOL DISTRICT 4½% BONDS
Maturing serially July 1st, 1921-1948 inclusive.

Assessed valuation, non-operative property 1915 .... $449,[illegible]
Bonded indebtedness high school district, including this issue .... [illegible]
Bonded indebtedness city school district, including this issue .... [illegible]
Population estimated—550,000.
Prices in accordance with maturities to net 4⅜%.

$200,000 SACRAMENTO CITY SCHOOL DISTRICT 4½% BONDS
Maturing $20,000 annually 1942-1951 inclusive.

Assessed valuation, non-operative property .... [illegible]
Total bonded indebtedness, including this issue .... [illegible]
Population estimated—60,000.
Prices in accordance with maturities to net 4.40%.

We own and offer the above bonds subject to prior sale or advance in price and recommend them as the highest grade school district bonds now available for investment.

N. W. Halsey and Company
303 Hibernian Bldg., Los Angeles, Cal. Main 6917—F3996.
424 California Street San Francisco, Cal.

s Market.

wheat flour	2.75				
barley	2.20				
peas, yellow	7.70				
peas, green	7.70				
...	4.00				
Germ	4.20				
wheat	4.80				

h bran, 10 4-lb. pkgs. in bale, ... Y—Alfalfa, 15.00@21.00 ... ny, 18.00@22.00; ... @24.00; wheat hay, 18.00@... hay, 10.00@14.00; straw, ...

Oil List.

Oil, or Union water white, ... bbls. and wagons ... oil, in cases ... ard G.M. gasoline, in ... and Ventura machine ... oline, drums ... and Ventura machine ... oline, cases, 2 5s ... oil, cases, 2 5s ... oil, in cases, 2 5s ... light, in cases, 2 5s ... & P. naphtha, drums ... & P. naphtha, cases, 2 5s ... Crown, Union and Ventura ... oline, iron bbls. and tank ... gons ... Crown, Union and Ventura ... oline, cases, 2 5s ... llate, iron bbls. and tank ... gons ... llate, cases, 2 5s ... ed oil, raw, in bbls ... ed oil, raw, in cases ... ed oil, boiled, in bbls ... ed oil, boiled, in cases ... entine, in cases, 2 5s ... entine, iron bbls ...

California Dried Fruits.

[BY A. P. NIGHT WIRE.]

NEW YORK, Nov. 17.—Evaporated ... and raisins, steady; ... apricots and peaches, firm.

E. F. Hutton & Co.
Members
New York Stock Exchange
New York Cotton Exchange
Chicago Board of Trade
118 West Fourth Street
Branch Alexandria Hotel.
Home Office Broadway, New York
Private Wires Coast to Coast and All Southern Points.

An investment always worth par—a Hibernian FIVE PER CENT Term Savings Account.
HIBERNIAN SAVINGS BANK
The Bank of Thrift
SECOND FLOOR—SPRING ...

...CO., BROKERS
...tock Exchange
...man Bldg.

...rs in Municipal Corporation BONDS
...IN LISTED SECURITIES ... SAN FRANCISCO.
...Bonds. Immediate delivery.
...ECURITIES COMPANY.
...mprovement Bonds against ...
...URITIES CORPORATION
...r Bldg.
...FER 6¼% STATE ...
...OVED MUNICIPAL BONDS
...ominations $1000, $500 ...

...RYAN
...VISIONS, COTTON and ...
...LES OFFICE, BRADBURY ...

BONDS
$10 MONTHLY
Booklet on request.
...ORTGAGE CO. Main 178

...CITY HIGH ... BONDS
...usive.
...Y SCHOOL ...DS
...usive.
... $449,658,700
... 2,903,200
... 5,117,650
...4⅜%.
...Y SCHOOL ...DS
...lusive.
... $59,580,470
... 700,000
...40%.
...ance in price and ... now available for in...

...ompany
...California Street
...Francisco, Cal.

Grain.

...SELLING MOST OF DAY.

...OF OCEAN TONNAGE ...ES DECLINE.

...in the Session Export Sales ...Way of the Gulf of Mexico ...a Rally Though the Closing ...a Cent Off—Corn Goes ...with Wheat.

[BY A. P. NIGHT WIRE.]

...CAGO, Nov. 17.—Scarcity of ...tonnage brought about fresh ...today in the price of wheat. ...market, although steady at the ...was ⅝@⅞ to 1@1¼ next lower, ...December at 1.03⅝ and May at ...1.03⅞. Corn finished ⅛@⅛ ...with a net of ⅛@⅝, and provisions ...varied to 22½ higher. Free selling ...formed the order of the day. ...of the time in wheat. Near the ...of the session a little rally in the ...market took place as a result ...export business by way of the ...Mexico, having been made pos-...owing to earlier declines in ...especially at Omaha. The Gulf ...were said to have been at the ...bids so far on this season's ...went lower with wheat and in ...of a labor crop movement ...southern sections of the belt. ...eastern demand was slow ...compared with the weakness ...grain. Some purchasing for ...forward, however, helped to ...the market to a certain extent. ...scored gains in nearly all ...notwithstanding a decided ...the price of hogs. The up-...attributed chiefly to buying ...from the larger packers.

CLOSING PRICES.

...December, 1.03⅝; May, ...Corn—December, 60¾; May, ...—December, 38⅝; May, ...—January and May, 16.67. ...January, 9.10; May, 9.27. Ribs—...9.12; May, 9.27.

CASH GRAIN.

...No. 2 yellow, old, 65; No. 4, ...new, 59½@60; No. 4, white, ...@59½. Rye—No sales. Bar-...Timothy—5.00@8.00. Clo-...

Chicago Grain Market.

[Furnished by E. F. Hutton & Co., Members New York Stock Exchange, 118 West Fourth street, Los Angeles.]

...Nov. 17.—Following is range of quotations:

[illegible]

SAN FRANCISCO MARKET. GRAIN AND PRODUCE.

[BY A. P. NIGHT WIRE.]

SAN FRANCISCO, Nov. 17.—Barley, ...1.30; ...1.25@1.32½. ...—Flour, 7545 quarters; bar-...centals; beans, 9850 sacks; ...sacks; hay, 587 tons; ...wine, 66,800 gallons. ...California, 50@75. ...—Lima beans, 5@7.

Callboard Sales.

[BY A. P. NIGHT WIRE.]

SAN FRANCISCO, Nov. 17.—Wheat ...trading: California Club, ...1.70. Barley—Firm; De-...May, 1.40½. Afternoon ...Wheat—Steady; no trading. ...December, 1.31; May, ...

...Grain Market.

...are quotations furnished ...Grain Exchange. All prices ...based on lots of 100 tons ...are f.o.b. Los Angeles.

	Bid.	Asked.
...milling	....	$2.07
...milling	....	1.75
...white	....	1.65
...bleached	....	1.50
...feed	....	1.95
...feed barley	1.27½	1.32½
...corn	....	1.80
...corn	....	1.50
...	....	1.65
...	....	1.82½
...	....	1.55
...	1.26¾	1.80
...	....	1.30
...	....	28.00
SPECIALS.		
...last half	....	1.32½
...	1.27½	1.31½

New York General Market.

[BY A. P. NIGHT WIRE.]

NEW YORK, Nov. 17.—Corn, spot, ...barely steady; hay, hides, ...hops, quiet.

Portland Wheat Market.

[BY A. P. NIGHT WIRE.]

PORTLAND (Or.) Nov. 17.—Wheat—...trading. Spot bids un-...1 cent higher. Bluestem, ...fold, 96; Club, 92; Red Fife, ...Russian 90.

Chicago Live Stock Market.

[BY A. P. NIGHT WIRE.]

CHICAGO, Nov. 17.—Hogs—Receipts, ...; 10 to 15 cents under yes-...average; bulk, 6.00@6.45; ...6.45; mixed, 5.80@6.70; ...6.70; rough, 5.90@6.10; ...6.35. Cattle—Receipts, ...native beef steers, 5.90@ ...western steers, 6.25@8.45; cows ...; 2.75@8.25; calves, 6.25@ ...Sheep—Receipts, 14,000; slow; ...6.15; lambs, 6.50@8.75.

Kansas City Live Stock Market.

[BY A. P. NIGHT WIRE.]

KANSAS CITY (Mo.) Nov. 17.—Hogs ...10,000; lower; bulk, 6.15@ ...6.50; packers and ...6.65; light, 6.10@6.40; ...6.35. Cattle—Receipts, ...prime fed steers, 9.25@ ...dressed beef steers, 7.75@9.25; ...6.50@8.50; stockers and ...5.00@7.75; bulls, 4.50@5.75; ...Sheep—Receipts, ...lambs, 8.15@8.50; year-...wethers, 5.50@6.00.

Portland Live Stock Market.

[BY A. P. NIGHT WIRE.]

PORTLAND (Or.) Nov. 17.—Cattle—...114; steers, choice, ...good, 6.50@6.85; medium, ...cows, choice, 5.00@5.25; ...medium, 3.75@4.25; ...good, 4.75@ ...choice, 3.50@6.00; stags, ...Hogs—Lower; re-...light, 6.05@6.15; ...5.75@6.00; pigs, 5.25@ ...Sheep—Strong; ...spring lambs, 6.25@ ...spring lambs, 6.25@6.50; good ...old wethers, 6.00 ...ewes, 5.25@5.50; common heavy ...

Chicago Dairy Market.

[BY A. P. NIGHT WIRE.]

CHICAGO, Nov. 17.—Butter—Un-...Eggs—Lower; receipts, 3740 ...ordinary firsts, 26½@ ...cases included, 20@25.

STOCKS AND BONDS IN SAN FRANCISCO.

[BY A. P. NIGHT WIRE.]

SAN FRANCISCO, Nov. 17.—Following is today's range of prices:

	Bid.	Asked.
U. S. Bonds—		
4s quarterly coupon (new)	109¾	....
3s quarterly coupon	109¾	....
State Bonds—		
Highway 4s	4.20	4.25
San Francisco Harbor Imp. 4s	....	4.20
Municipal Bonds—		
San Francisco Municipal 3½s	4.80	....
San Francisco Municipal 4½s	....	4.60
San Francisco Municipal 5s	4.80	4.70
Miscellaneous Bonds—		
Associated Oil Co. 5s	100¾	....
Bay Counties Power Co. 5s	101¾	....
Cal. Central Gas & Electric 5s	100½	....
Cal. Electric Gen. Co. Ser. A 5s	....	82
Cal. Electric Gen. Co. Unifying 5s	96½	97½
California Wine Association 5s	93½	....
Cen. Cal. Traction Co. 5s	....	72
City Electric Co. 5s	88½	90
Coast Counties Light & Power 5s	....	93
Edison Light & Power 6s	....	100¾
E. I. du Pont de Nem. Pdr. 4½s	102½	....
First Federal Trust Company 5s	100	....
Great Western Power Co. 5s	82	82½
Hawaiian Commercial & Sugar 5s	103¾	....
Honolulu R. T. & L. Co. 6s	104	....
Lake Tahoe Ry. & T. Co. 6s	....	80
Los Angeles Gas & Electric Co. 5s	99½	....
Los Angeles Gas & Elec. Corp. 5s	90	....
Los Angeles Railway 5s	98	....
Los Angeles Railway Corp. 5s	....	88½
Los Angeles Lighting Gtd. 5s	100	....
L. A.-Pacific R.R. 1st Con. Mtg. 5s	94	....
L. A.-Pacific Railway of Cal. 5s	89	....
Marin Water & Power Co. 6s	....	100
Market Street Ry. 1st Con. Mtg. 5s	....	72
Northern Railway Co. of Cal. 5s	105	....
Northern California Railway 5s	109¾	....
Northern California Power Co. 5s	85	90½
Northern California Power Con. 5s	72½	....
Oakland Gas, Light & H. 5s	100¼	....
Oakland Transit Co. 5s	94	96
Oakland Transit Co. 5s	....	90
Oakland Transit Con. 5s	....	95½
Omnibus Cable Railway 6s	....	63
Oro Electric Corp. 6s	....	....
Pacific Gas Imp. 4s	90½	....
Pacific Gas & Electric Co. 5s	....	90½
Pacific Electric Railway Co. 5s	....	95½
Pacific Light & Power Co. 5s	89½	90
Pacific Light & Power Gtd. 5s	91	....
Pacific Tel. & Tel. Co. 5s	98½	99
Sacramento Electric Gas & Ry. 5s	101	....
San Joaquin Light & Power 6s	97	....
S. J. L. & P. Co. (Ser. A) 6s	100	....
S. F., Oakland & San Jose Ry. 5s	....	88½
S. F., Oak. & S. J. 2nd Mtg. 5s	62½	68
S. F., Oak. & S. J. Con. Ry. 5s	....	50
S. P. R. R. of C. 1st C. Gtd. 5s	106¾	....
S. P. Branch Railway of Cal. 6s	119	....
S. P. R. R. Co. 1st Refg. 4s	89½	....
S. V. Water Co. Gen. Mtg. 4s	93½	93¾
United Gas & Electric Co. 5s	100¼	....
United R. R. of S. F. 4s	44	45
Valley Counties Power Co. 5s	100¾	....
Home Tel. & Tel.	77½	85
Water Stocks—		
Marin County	60	....
Spring Valley Water Co.	54¾	55¾
Gas and Electric Stocks—		
Northern California Power Co. Com.	8¾	9¾
Oro Electric Corp. pfd.	....	12
Oro Electric Corp. com.	1	....
Pacific Gas & Electric 1st pfd.	87½	....
Pacific Gas & Electric pfd.	89	90½
Pacific Gas & Electric com.	54	....
Bank Stocks—		
American National Bank	....	130
Anglo-California Trust Co.	105¾	115
Anglo & London-Paris Nat'l Bank	134	....
Bank of California, N. A.	180¾	....
First National Bank of S. F.	215½	....
Mercantile National Bank	....	220
Savings Union Bank & Trust Co.	....	240
Savings Banks—		
German Savings & Loan	2550	....
Humboldt Savings Bank	105	....
Mutual Savings Bank ($50 paid up)	....	85
Security Savings Bank	340	....
Powder Stocks—		
E. I. du Pont de Nem. pfd.	100	....
Sugar Stocks—		
Hawaiian Commercial & Sugar	41½	43
Hawaiian Sugar Co.	39½	....
Honokaa Sugar Co.	....	9
Hutchinson Sugar Plantation	23½	24½
Onomea Sugar Co.	....	35
Paauhau Sugar Plantation Co.	24½	25
Union Sugar Co.	24½	....
Oil Stocks—		
Amalgamated Oil Co.	80½	....
Associated Oil Co.	58	59
Pacific Crude Oil Co.	7¼	15
Sterling Oil & Dev. Co.	1	....
West Coast Oil pfd.	106	....
Miscellaneous Stocks—		
Alaska Packers' Association	90	92
Armsby Co. of New York pfd.	....	127½
Cal. Fruit Canners' Association	....	93
California Wine Association com.	....	33
Hunt Bros. Co. pfd.	....	80
Pacific Auxiliary Fire Alarm	4	....
Pacific Tel. & Tel. pfd.	94½	....
Pacific Tel. & Tel. com.	46	49
Philippine Tel. & Tel. Corp.	18½	20

SALES.

	Morning session—	
5,000	Pacific Light & Power 5s, seller 10	89½
10,000	Pacific Tel. & Tel. 5s	98½
5,000	Great Western Power 5s	82½
25	Associated Oil Co.	58¾
75	Associated Oil Co.	57½
50	Associated Oil Co.	57½
230	Associated Oil Co.	57¾
20	Associated Oil Co.	57½
10	Associated Oil Co.	57¾
25	Associated Oil Co.	57½
225	Associated Oil Co.	58
5	Northern California Power	8¾
15	Anglo & London-Paris National Bank	135
50	Mercantile Bank	218
45	Hawaiian Commercial & Sugar	42
200	Hawaiian Sugar Co.	38½
50	Onomea Sugar Co.	39½
	Afternoon session—	
5,000	United R. R. of S. F. 4s	44¾
1,000	United R. R. of S. F. 4s	44¾
1,000	Los Angeles Railway Co. 5s	98¾
1,000	Southern Pacific Refg. 4s	90
11,000	Pacific Tel. & Tel. 5s	98¾
11,000	Pacific Gas & Electric Co. 5s	90
3,000	Spring Valley Water Co. 4s	93½
155	Spring Valley Water Co.	54¾
125	Associated Oil Co.	58½
275	Associated Oil Co.	58½
530	Associated Oil Co.	58
25	Associated Oil Co.	57½
70	Pacific Gas & Electric 1st pfd.	87½
50	Bank of California	187
50	First National Bank	216
25	Alaska Packers' Association	91½

NEVADA MINING STOCKS. SAN FRANCISCO MARKET.

[BY A. P. NIGHT WIRE.]

SAN FRANCISCO, Nov. 17. — Following are sales and range of quotations:

Sales.		High.	Low.	Bid.	Asked.
	Goldfield—				
.....	Atlanta	....	....	.24	.25
.....	Booth	....	....	.07	.08
.....	Blue Bull	....	....	.02	.03
.....	C. O. D.	....	....	.04	.05
2,000	Comb. Frac.	.08	.08	.08	.09
3,000	Daisy	.05	.05	.05	.06
.....	Dfld. B. B.	....	....	.05	.08
.....	Florence	....	....	.39	.41
1,500	Gfld. Con.	1.25	1.25	1.22½	1.25
8,200	Jumbo Ex.	1.32½	1.30	1.30	1.32½
.....	Lone Star	....	....	.03	.04
1,500	Merger	.19	.19	.19	.20
2,200	Spearhead	.14	.14	.13	.14
.....	Silver Pick	....	....	.07	.08
.....	Vernal	....	....	.02	.05
.....	Yellow Tiger	....	....	.01	.02
.....	Oro	....	....	.05	.06
.....	Sandstorm	....	....	.07	.08
4,000	Kewanas	.31	.31	.31	.32
	Manhattan—				
.....	Big Four	....	....	.05	....
.....	Dexter Union	....	....	....	.01
.....	Gold Wedge	....	....	....	.01
2,000	Man. Con.	.01	.01	....	.01
.....	Man. Dexter	....	....	....	.01
.....	Morn. Glory	....	....	....	.01
2,000	White Cap	.08	.08	.07	.08
	Comstock—				
7,200	Con. Virginia	.25	.24	.24	.25
.....	Confidence	....	....	.16	....
.....	Hale & Nor.	....	....	.04	.05
5,700	Mexican	.41	.37	.40	.42
1,700	Ophir	.33	.30	.32	.33
.....	Savage	....	....	.05	.07
2,900	Sierra Nev.	.50	.48	.50	.51
4,300	Union	.54	.51	.56	.57
	Tonopah—				
1,100	Belmont	3.75	3.75	3.75	3.80
.....	Cash Boy	....	....	.04	.05
.....	Gipsy Queen	....	....	.02	.03
.....	Jim Butler	....	....	.90	.92
.....	Merger	....	....	....	....
1,500	Midway	.12	.11	.12	.13
.....	Mcn. P. Ex.	....	....	.04	.05
.....	Montana	....	....	.29	.31
.....	Mizpah Ex.	....	....	.28	.30
.....	McNamara	....	....	.02	.03
1,000	North Star	.12	.12	.12	.13
.....	Rescue Eula	....	....	.05	.07
.....	Tono. of N.	....	....	5.75	....
17	Tonopah Ex.	2.85	2.85	3.00	....
.....	Umatilla	....	....	.02	.03
100	West End	.67	.67	....	....
	Miscellaneous—				
.....	Ariz. T. Reed	....	....	.25	.26
.....	P. S. Peak	....	....	.06	.08
.....	Nev. Hills	....	....	.18	....
3,000	Round Mt.	.41	.41	.40	.41
8,900	Rochester	1.05	.98	.97	.99
1,000	Big Jim	.38	.38	....	.37

The Flaxseed Market.

[BY DIRECT WIRE—EXCLUSIVE DISPATCH.]

MINNEAPOLIS, Nov. 17.—Flaxseed market for today as follows: Minneapolis—No let-up in the demand for choice seed and no improvement in the demand for poor stuff. No. 1 seed on spot sold at 1 cent over to 3 cents under Duluth November. No. 1 seed closed at 2.07¼@2.11¼ on spot, and to arrive at 2.03¾@2.08¾. Receipts today, 53 cars; last year, 46 cars. Shipments today, 9 cars; last year, 3 cars. Linseed oil shipments totaled 373,332 pounds; oilcake and meal shipments, 814,375 pounds. Duluth receipts today, 97 cars; last year, 66 cars. Winnipeg receipts today, 21 cars; last year, 22 cars. Duluth—Flaxseed advanced with urgent buying by crushers for eastern shipment a factor. Advancing Argentine freight rates were reported to be showing inquiry on the Duluth market. November flax closed 2 cents up, December ⅝ cent up and May ½ cent up. Closing linseed on track, 2.11¾@2.12¼; to arrive, 2.08¾ asked; November, 2.10½ bid; December, 2.07¾; May, 2.11¾ asked.

Turpentine and Rosin.

[BY A. P. NIGHT WIRE.]

SAVANNAH (Ga.) Nov. 17.—Turpentine—Firm, 56; sales, 100; receipts, 335; shipments, 118; stock, 11,695. Rosin—Firm; sales, 1004; receipts, 1172; shipments, 690; stock, 62,882. Quotations—A, B, 5.40; C, D, 5.42½; E, 5.45; F, 5.47½; G, 5.50; H, 5.52½; I, 5.55; K, 6.00; M, 6.25; N and WG, 6.75; WW, 7.10.

DAILY EASTERN CITRUS MARKET QUOTATIONS.

[BY DIRECT WIRE—EXCLUSIVE DISPATCH.]

NEW YORK BUREAU OF THE TIMES, Nov. 17.—Seven cars Valencias, three cars lemons sold. The market is doing better on Valencias, steady on lemons. Fair weather.

VALENCIAS.

	Avge.
Old Mission, xf, Chapman	$7.70
Old Mission, fy, Chapman	6.00
Golden Eagle, sd, Chapman	4.55
Lady Rowena, Chapman	3.05
Wm. Tell, O. R. Ex.	5.25
Golden Beaver, O. R. Ex.	4.55
Daisy Covina Ex.	4.80
Gladiolia, Covina Ex.	3.80
Rooster, O. R. Ex.	4.15
Golden Beaver, O. R. Ex.	3.90
Quail, O. K. Ex.	3.45
Majesty, O. K. Ex.	4.00
Owl, O. K. Ex.	2.75
De Luxe, Covina Hgts. Groves	4.45
Outlook, Covina Hgts. Groves	4.30
Show Me	3.45

LEMONS.

Kaweah Maid (vent)	$3.10
Basket (vent)	2.95
Pet (vent)	3.05
Lotus (vent)	2.95
Monogram (vent)	2.35
Diamond S (vent)	1.80

Boston Market.

[BY DIRECT WIRE—EXCLUSIVE DISPATCH.]

BOSTON, Nov. 17.—Six cars sold. Market is unchanged on both Valencias and lemons.

VALENCIAS.

	Avge.
Ticktock, O. R. Ex.	$4.60
Mother Colony, S. T. Ex.	4.75
El Pavo Real, S. T. Ex.	3.60
Colombo, S. T. Ex.	4.40
Cladiolia, Covina Ex.	4.15
Carnival, S. T. Ex.	4.25
Carmencita, S. T. Ex.	4.85
Quaker Girl, S. T. Ex.	3.65

LEMONS.

Whittier	$3.60
Pico	3.05

[BY DIRECT WIRE—EXCLUSIVE DISPATCH.]

PHILADELPHIA, Nov. 17.—Four cars sold. Market is firm.

VALENCIAS.

	Avge.
S. S. Brand, O. R. Ex.	$3.35
S. S. Brand, O. R. Ex.	3.80
Plain Ends, O. R. Ex.	3.55
Searchlight, O. R. Ex.	3.75
Tree Ripened, O. R. Ex.	4.15

LEMONS.

Quail, O. K. Ex.	$3.25
Coyote	$2.70
Etiwanda	3.55

Pittsburgh Market.

[BY DIRECT WIRE—EXCLUSIVE DISPATCH.]

PITTSBURGH, Nov. 17.—Four cars sold. Market is strong.

VALENCIAS.

	Avge.
Golden Beaver, O. R. Ex.	$3.95
Rex, S. T. Ex.	3.50
Saddleback, O. R. Ex.	3.95
Saddleback, O. R. Ex.	3.95
Standards, S. T. Ex.	3.30

LEMONS.

Lancer, S. T. Ex.	$4.30
Pirate	4.00

St. Louis Market.

[BY DIRECT WIRE—EXCLUSIVE DISPATCH.]

ST. LOUIS, Nov. 17.—Three cars sold. Market is easier.

VALENCIAS.

	Avge.
La Vista, O. R. Ex.	$4.25
Copa de Oro, O. R. Ex.	3.80
Hill, O. R. Ex.	3.05
Scenic, O. R. Ex.	4.10

LEMONS.

Royal, Q. C. Ex.	$2.55
California	2.40
Linwood	2.35
Lemonia	2.15

Cleveland Market.

[BY DIRECT WIRE—EXCLUSIVE DISPATCH.]

CLEVELAND, Nov. 17.—Two cars sold. Market is strong.

VALENCIAS.

	Avge.
Pointer, A. C. G. Ex.	$4.50
Possum, A. C. G. Ex.	3.35
Hunter, A. C. G. Ex.	4.03

LEMONS.

Coyote, O. K. Ex.	$2.10
Owl	1.40

Cincinnati Market.

[BY DIRECT WIRE—EXCLUSIVE DISPATCH.]

CINCINNATI, Nov. 17.—Two cars sold. Market is steady.

VALENCIAS.

	Avge.
Chums, S. D. Ex.	$3.60
Iva, S. D. Ex.	2.60
El Capitan, S. D. Ex.	3.60

LEMONS.

Arab, S. D. Ex.	$3.10
Pup	2.80
Duck	2.10

SOUTHERN CALIFORNIA.

	Oranges.	Lemons.	Ttl.
November 16	13	7	20

CENTRAL CALIFORNIA. CITRUS FRUIT SHIPMENTS.

November 15	7	2	9

NORTHERN CALIFORNIA.

November 15	3	0	3

Chicago Citrus Market.

[BY DIRECT WIRE—EXCLUSIVE DISPATCH.]

CHICAGO BUREAU OF THE TIMES, Nov. 17.—Florida oranges are slow sale. They are too green and lack flavor. Californias are steady. Boxes, fancy Valencias, 5.25@5.50; large sizes, 4.25@5.00; choice, 4.75@5.00; Floridas, 3.00@3.25. Lemons—Boxes California, 300 count, 4.00@4.25; 360 count, 3.75@4.00. Grapes—Red Emperor and Muscat, 1.25@1.50; Tokay, 1.20@1.40; Malaga, 1.00@1.25. Pears—Fifty-pound boxes Winter Nellis, 2.00@2.50; Clairgeau, 2.25@2.50; Buerre Bosc and Beurre de Anjou, 3.00@3.25. Casabas—Flat cases, California Golden Beauty, 1.25@1.50; pineapple variety, 1.50@1.75. Apples—Western boxes, six varieties, 1.35@2.75. Figs—Five-pound baskets, 50 cents. Pomegranates—Half orange boxes, 1.50@1.75. Grapefruit—Boxes, 2.25@3.75. Pineapples—Crate, 3.00@3.50.

Boston Stock Market.

[Furnished by Logan & Bryan, Members New York and Boston Stock Exchanges, Bradbury Bldg., Los Angeles.]

BOSTON, Nov. 17.—Following were closing quotations:

	Bid.	Ask.		Bid.	Ask.
Adv.	2	2½	Mass. Cop.	12½	13½
Ahmeek	97½	97½	Mass. Gas	87½	87½
Alaska	23½	23½	Do. pfd.	....	....
Atlanta	25	26	Majestic	79	80
Allouez	58	58½	Mayflower	4½	5
Algoma	1¼	1½	Mex. Metals	42	44
Am. Pneu.	2½	3	Miami	35	35½
Do. pfd.	15	....	Michigan	2	2½
Am. Zinc	69¼	69½	Mohawk	35	35½
Arcadian	11	11½	Mohawk	87	87½
Ariz. Com.	7½	8	Nev. Con.	16½	17
B. & Cor.	21	22	Nipissing	7	7¼
Baltic	3½	4	N. Butte	32½	33
Boston Ely.	20	20	New. Douglas	60	65
Begole	95	100	N. Lake	1½	2
Belmont	3½	3½	Ojibway	1	1½
Blue Bell	1 1-16	1¼	Old Dom.	69	70½
Bohemia	2½	3	G. F. Mer.	14	16
B. & Balk.	4	4½	New Corn.	1	1
B. & London	40	42	Old Col.	2½	2¾
B. & Sup.	71½	71½	Osceola	3	3½
Calaveras	1¼	2	Onondago	1	2
C. & Ariz.	70½	71	Osceola	86½	87½
Cal. Cortdn.	4	5	Pond Creek	25	25½
C. & Hecla	565	....	Quincy	90	91
Canada	2¼	2½	Ray Con.	25¼	25½
C'tennial	18	18¼	Riker	5½	6
Chief Con.	1½	1¾	Santa Fe	3½	4
Con. Ariz.	1¼	1⅜	Shannon	9½	9¾
Chino	56	56¼	Shattuck	37	37½
Cop. Range	62½	63	Stewart	....	....
Cop. Reserve	....	....	St. Mary	59	60
Daly West	3	3½	S. Lake	5½	6
Davis Daly	1 7-16	1½	S. & Bos.	2½	2¾
E. Butte	15¼	15½	San. Cop.	27½	28
First Nat.	5¼	5 5-16	Swift P. Co.	126	127
Fortuna	1	1¼	S. W. Miami	75	95
Franklin	10½	10¾	Tamarack	59	60
Granby	88½	89	Tonopah	5¾	6
Cop. Mines	1½	1½	Tono. Ex.	3	3¼
Scott	10½	....	Trinity	10½	11
G. Cananea	45	45½	Tuolome	35	40
Gld. Con.	1¼	1½	Utah Con.	14	14¼
Hancock	17¾	18	Utah Metals	9¾	9 7-16
Helvetia	40	60	U. S. M. & S.	....	....
Hollinger	26¾	27½	S. Com.	47½	47½
Houghton	3	3¼	Do. pfd.	47½	48
Isl. Creek	48½	44	Utd. Fruit	160	160½
Do. pfd.	89	90	Utd. Verde	5¾	5½
Indiana	6	6½	U. S. Shoe	....	....
Inspiration	46	46½	M. Com.	49½	50
Isle Royale	28½	29	Do. pfd.	29½	29
Jumbo Ex.	1¼	1⅜	Victoria	3	3½
Kerr Lake	3 15-16	4	Winona	3¼	4
Keweenah	2¾	3½	Wolverine	60	61
Lake Cop.	14½	14¾	Wyandotte	1¼	1¾
La Rose	71	75	Yukon	3½	3⅝
La Salle	6	6¾	Success	62	64
Mason Val.	2	2½	Ventura	13¾	13¾

Short-term Notes.

[Furnished by E. F. Hutton & Co., Members New York Stock Exchange, 118 West Fourth street, Los Angeles.]

NEW YORK, Nov. 17. — Following are closing quotations on active short-term notes today:

	Bid.	Ask.	Yield.
Am. T. & T. (subs) 5s of April—May, 1916	100⅝	100⅝	2.90
Anaconda Copper 5s of March 1, 1917	101¾	101½	4.10
B. & O. 4½s of June 1, 1917	100⅛	100⅝	4.10
B. & O. 4½s of June 1, 1918	100⅛	100⅛	4.22
B. R. T. 5s of July 1, 1918	100⅝	100⅞	4.65
Can. Pac. 5s of March 2, 1924	102⅝	103	5.35
C. & O. 5s of June 1, 1919	98⅝	98⅝	5.40
Chicago E. R. 5s of July 1, 1916	93½	94½	13.25
D. & H. Cv. 4s of June 15, 1915	100⅝	100⅝	3.00
Erie R. R. 5s of April 1, 1918	100⅝	100⅝	2.37
Erie R. R. 5½s of April 1, 1917	101⅛	101⅜	4.20
Gen. Rub. 5s of Dec. 1, 1918	100⅝	100⅝	4.72
H'ck. Val. 6s of Nov. 1, 1915	100⅝	100⅝	4.25
Int'l Harv. 5s of Feb. 15, 1918	101⅛	101⅛	4.27
L. S. & M. S. 5s of Dec. 1, 1915	100⅛	100⅝	1.00
Maine Central 5s of May 1, 1919	101	101⅛	4.45
New Eng. Nav. 6s of May 1, 1917	99⅞	99⅞	6.25
N. Y., N. H. & H. 5s of May 1, 1916	100⅛	100⅝	3.25
P. Serv. C. N. J. 5s of March 1, 1916	100⅝	100⅝	2.00
S. & S. 6s of June 1, 1916	100⅛	101⅛	3.77
Seab. A. L. 5s of March 1, 1916	100⅛	100⅝	2.00
So. Ry. 5s of Feb. 1, 1916	100⅛	100⅝	2.60
So. Ry. 5s of March 2, 1917	100⅛	100⅝	4.45
S. & Sons 6s of June 1, 1916	100⅝	101⅛	4.10
Un. Fruit 5s of May 1, 1917	102	102⅝	4.32
Un. Fruit 5s of May 1, 1918	100⅝	100⅝	4.62
Westinghouse Elec. & Mfg. 5s of Oct. 1, 1917	101⅛	101⅜	4.05
Argentine Govt. 6s of Dec. 15, 1916	101⅛	101⅜	4.80
Argentine Govt. 6s of Dec. 15, 1917	101	101⅛	5.20
Argentine Govt. 6s of May 15, 1920	99⅞	100⅛	5.90
N. Y. City 6s of Sept. 1, 1916	102⅝	102⅝	2.50
N. Y. City 6s of Sept. 1, 1917	103⅝	104	3.85

New York Dairy Market.

[BY A. P. NIGHT WIRE.]

NEW YORK, Nov. 17.—Butter—Firm; receipts, 8213; creamery extras, 31@32½; firsts, 27@29½; seconds, 25@26½. Eggs—Irregular; receipts, 8078; fresh gathered extra fine, 43@44; extra firsts, 40@42; firsts, 35@39; seconds, 28@34. Cheese—Firm; receipts, 305; State whole milk flat held specials, 16¾; do., average fancy, 15¾@16; do., current make specials, 15¾@16; do., average fancy, 15½.

San Francisco Dairy Market.

[BY A. P. NIGHT WIRE.]

SAN FRANCISCO, No. 17.—Butter—Fresh extras, 30.

California Oil Stocks.

[BY A. P. NIGHT WIRE.]

SAN FRANCISCO, Nov. 17.—Amalgamated, 80.00 bid; Coalinga Mohawk, 65 bid; Globe, 2 asked; Illinois Crude, 2 bid; Jade, 3 bid, 5 asked; Junction, 8 bid; Kern River, 200 bid; North American, 15 bid; Pacific Crude, 7 bid, 14 asked; Premier, 13 bid; Peerless, 350 bid; Associated, 57.50 bid, 60.00 asked; National Pacific, 1 bid, 2 asked; Nevada county, 10 bid, 20 asked; New Penn Petroleum, 10 bid; North American Consolidated Oil 6s, 15 bid; Section 25, S. W. & B., 5 bid; Sterling, 110 bid; Traders, 19.00 bid; Union, 69.00 bid, United Oil, 18 bid; United Petroleum, 65.00 bid; West Coast preferred, 110.00 bid.

SPOT COTTON.

[BY DIRECT WIRE—EXCLUSIVE DISPATCH.]

NEW ORLEANS, Nov. 17.—New Orleans spot cotton market today. Low ordinary, 8.12; ordinary, 8.87; good ordinary, 9.87; strict good ordinary, 9.98; low middling, 10.61; strict low middling, 11.01; middling, 11.38; strict middling, 11.63; good middling, 11.95; strict good middling, 12.32; middling fair, 12.88; middling fair to fair, 13.13; fair, 13.88. Sales, 85 bales; to arrive, 2150 bales; delivered on contract, none. Tone of market, quiet.

New York Cotton Market.

[Furnished by E. F. Hutton & Co., Members New York Stock Exchange, 118 West Fourth street, Los Angeles.]

NEW YORK, Nov. 17.—Following is range of quotations today:

Option—	Open.	High.	Low.	Close.
January	11.67	11.72	11.60	11.65
February	....	....	....	11.70
March	11.90	11.97	11.86	11.91
April	....	....	....	11.98
May	12.05	12.12	12.02	12.06
June	....	....	....	12.07
July	12.11	12.17	12.07	12.11
August	11.94	....	....	11.97
September	....	....	....	11.78
October	11.77	11.77	11.70	11.73
November	....	....	....	11.45
December	11.51	11.55	11.45	11.49

Spots were 11.76.

New York Sugar Market.

[BY A. P. NIGHT WIRE.]

NEW YORK, Nov. 17.—Sugar—Raw, easy; centrifugal, 5.01; molasses, 4.24; refined, quiet.

New York Sugar Market.

[Furnished by Logan & Bryan, Members New York and Boston Stock Exchanges, Bradbury building, Los Angeles.]

NEW YORK, Nov. 17.—Following is range of quotations today:

Option—	Bid.	Asked.
January	3.17	3.18
February	3.00	3.02
March	3.02	3.05
April	3.07	3.09
May	3.11	3.12
June	3.16	3.17
July	3.21	3.22
August	3.25	3.26
September	3.25	3.27
October	3.27	3.29
November	3.54	3.60
December	3.49	3.50

Chicago Stock Market.

[Furnished by Logan & Bryan, Members New York and Boston Stock Exchanges, Bradbury building, Los Angeles.]

CHICAGO, Nov. 17.—Following are closing quotations:

	Bid.	Asked.
American Can com.	61	61½
American Can pfd.	107¾	108¼
American Ship com.	35	36
American Ship pfd.	79½	80
American Tel. & Tel.	125	....
Booth Fisheries com.	....	36
Booth Fisheries pfd.	....	74
Chicago City Railways	98	98¼
Chicago City Railways 1st	....	72
Chicago City Railways 2nd	16	16½
Chicago Elevated Railways com.	....	36
Chicago Title & Trust	210	212
Commonwealth Edison	143¾	144
Diamond Match	106	107
Illinois Brick	73½	74½
K. C. Ry. & L. com.	25	26
K. C. Ry. & L. pfd.	....	56
National Biscuit com.	125	129
National Biscuit pfd.	121	124
National Carbon com.	150	160
National Carbon pfd.	119¾	120¼
People's Gas	118¾	119
Pneumatic Tool	78	80¾
Pneumatic Tool 5s	98¼	98
Quaker Oats com.	300	310
Quaker Oats pfd.	106	110
Sears Roebuck com.	157	157½
Sears Roebuck pfd.	125	126
Streets com.	⅞	....
Swift & Co.	126	127
Union Carbide	165	166
Chicago Railways "A"	90	92
Chicago Railways "B"	69¾	70¼
Chicago Railways "C"	94	....
Stewart-Warner	75½	78
Stewart-Warner pfd.	108	110

Merger.

BANKS TO CONSOLIDATE; NEW PROSPERITY SIGN.

PLANS were completed yesterday for the consolidation of the California Savings Bank and the Traders' Bank of Los Angeles. The directorates of both have given their consent to the merger. It remains to secure the approval of two-thirds of the stockholders, and after that the consent of the State Superintendent of Banks.

The new organization is to have a capital stock of $500,000, and be known as the California Savings and Commercial Bank. The main banking room is to be on the ground floor of the Hibernian Building, at Fourth and Spring streets, and a branch is to be operated at Thirty-third and Main streets.

This will be the first bank merger in Los Angeles for some time, and coupled with the splendid condition shown by the banks of the city in their last statements, presages increased business prosperity.

The officers and board of directors of the new bank will be the following well-known bankers and business men of Los Angeles: M. P. Snyder, president. W. F. Callander, Walter C. Durgin and Newman Essick, vice-presidents; A. L. Crandall, cashier; H. L. Holland and J. W. Kays, assistant cashiers; James V. Baldwin, J. B. Millard, W. M. Hughes, R. A. Fowler, M. A. Bresee, W. W. Phelps, Philip L. Wilson, L. M. Davenport, Dr. William Brill, J. W. McKinley, Henry Klein, E. T. Parke, P. A. Stanton, D. F. Martin, Thomas F. Cooke, W. W. Mines, E. C. Moore and Joseph D. Radford. Philip L. Wilson, president of the Traders' Bank, will not be an active officer in the new institution, as his own private business interests have become so large they occupy his entire attention.

SHIPPING.

HARBOR OF LOS ANGELES.

ARRIVED—WEDNESDAY, NOV. 17.

Steamer J. B. Stetson, Capt. Bellesen, from Redondo Beach.
Steamer Lakme, Capt. Holm, from Eureka via Redondo Beach.
Steamer National City, Capt. Bostrom, from Newport landing.
Steamer San Pedro, Capt. Beckwith, from Mexican ports.

SAILED—WEDNESDAY, NOV. 17.

Steamer Governor, Capt. Thomas, for San Diego.
Steamer J. B. Stetson, Capt. Bellesen, for Portland via San Francisco.
Steamer Nehalem, Capt. Benedickston, for Gray's Harbor.
Steamer Mandalay, Capt. Johnson, for Crescent City via San Francisco.
Steamer National City, Capt. Bostrom, for San Francisco.
Steamer Casper, Capt. Boyes, for Redondo Beach.
Steamer Lakme, Capt. Holm, for Eureka.
Steamer A. M. Simpson, Capt. Paulsen, for Coos Bay.

PASSENGER SCHEDULE.

All steamers call at San Francisco to and from ports further north.

TO ARRIVE.

Date.	From—Steamer.	Steamship line.
Nov. 18	Portland, Bear	S. F. & Portland
Nov. 18	San Francisco, Harvard	Pacific Navigation
Nov. 18	San Diego, Yale	Pacific Navigation
Nov. 18	San Diego, Governor	Pacific Coast
Nov. 18	San Francisco, Aroline	Independent
Nov. 19	San Diego, Harvard	Pacific Navigation
Nov. 20	San Francisco, Yale	Pacific Navigation
Nov. 20	Puget Sound, Congress	Pacific Coast
Nov. 21	San Diego, Yale	Pacific Navigation
Nov. 21	San Francisco, Harvard	Pacific Navigation
Nov. 22	Portland, Roanoke	North Pacific
Nov. 22	San Diego, Congress	Pacific Coast
Nov. 22	San Francisco, Yale	Pacific Navigation
Nov. 22	Puget Sound, President	Pacific Coast
Nov. 23	San Diego, Roanoke	North Pacific
Nov. 23	Portland, Beaver	S. F. & Portland
Nov. 24	San Francisco, Aroline	Independent

TO DEPART.

Date.	For—Steamer.	Steamship line.
Nov. 18	Puget Sound, Governor	Pacific Coast
Nov. 18	San Francisco, Yale	Pacific Navigation
Nov. 18	San Diego, Harvard	Pacific Navigation
Nov. 19	Portland, Bear	S. F. & Portland
Nov. 19	San Francisco, Aroline	Independent
Nov. 19	San Francisco, Harvard	Pacific Navigation
Nov. 20	San Diego, Yale	Pacific Navigation
Nov. 21	San Diego, Congress	Pacific Coast
Nov. 21	San Diego, Harvard	Pacific Navigation
Nov. 22	San Francisco, Yale	Pacific Navigation
Nov. 22	Puget Sound, Congress	Pacific Coast
Nov. 22	San Diego, Roanoke	North Pacific
Nov. 23	San Diego, Yale	Pacific Navigation
Nov. 23	Portland, Roanoke	North Pacific
Nov. 24	San Diego, President	Pacific Coast
Nov. 24	San Francisco, Aroline	Independent
Nov. 24	Portland, Beaver	S. F. & Portland

LOCAL CARRIERS.

Steamers for Catalina Island leave San Pedro at 10 a.m., returning at 5:45 p.m.

Launches for Long Beach leave foot of Fifth street, San Pedro, hourly from 10 a.m. to 5 p.m. daily, and until 7 p.m. Sundays. East San Pedro ferry every ten minutes from foot of Fifth street, San Pedro. Terminal Island ferry from foot of Canal street, Wilmington, and foot of Fifth street, San Pedro, every half hour.

IN PORT.

U. S. torpedo boat Farragut, Banning wharf.
Steamer Fred, S. C. L. Co.
Steamer Ravalli, H. L. Co.
Steamer Hornet, P. W. & S. Co.
Steamer Katherine, H. L. Co.
Steamer San Pedro, O. H. D. & W. Co.

COASTWISE CARGO CARRIERS.

Steamer Davenport, Everett, loading.
Steamer Wapama, Portland, sailed Nov. 13.
Steamer Avalon, Willapa, sailed Nov. 12.
Steamer Coronado, Gray's Harbor, loading.
Steamer Necanicum, Astoria, sailed Nov. 13.
Steamer Westerner, Coos Bay, sailed Nov. 14.
Steamer James S. Higgins, Fort Bragg, loading.
Steamer Willamette, Portland, loading.
Steamer Daisy, Portland, loading.
Steamer O. M. Clark, Balboa, sailed Nov. 10.

TO AND FROM ATLANTIC PORTS.

Steamer Santa Clara, New York, loading.
Steamer Arizonan, New York, sailed Sept. 16.
Steamer Hawaiian, New York, loading.
Steamer Nevadan, New York, sailed Sept. 19.
Steamer Columbian, New York, sailed Oct. 11.
Steamer Santa Cecelia, New York, sailed Sept. 29.
Steamer Minnesotan, New York, loading.
Steamer Ohioan, New York, sailed Oct. 2.
Steamer Hattie Luckenbach, Balboa, sailed Nov. 4.
Steamer Harry Luckenbach, Balboa, sailed Nov. 11.
Steamer Pleiades, Balboa, loading.
Steamer Iowan, Boston, sailed Sept. 8.
Steamer Florence Luckenbach, New York, loading.
Steamer Panaman, New York, sailed Oct. 28.
Steamer Carolyn, Balboa, loading.
Steamer Santa Catalina, New York, loading.

COMING FROM FOREIGN PORTS.

British steamer Musician, London, sailed Aug. 27.
British steamer Crown of Seville, Glasgow, loading.
British steamer Merchant, London, loading.
British steamer Polyphemus, Liverpool, sailed Sept. 14.
Japanese steamer Unkai Maru, Manila, sailed Sept. 28.
Steamer Stanley Dollar, Tocopilla, sailed Oct. 1.
Steamer Edgar H. Vance, nitrate port, loading.
Steamer George W. Fenwick, Valparaiso, sailed Oct. 21.
Steamer William Chatham, Tocopilla, via Junin, sailed Oct. 31.
Steamer St. Helens, Caleta Buena, sailed Oct. 13.
British steamer Hazel Dollar, Hankow, sailed Nov. 4.
Japanese steamer Seiyo Maru, Hongkong, sailed Nov. 10.
Steamer O. M. Clark, Balboa, sailed Nov. 10.

TIDE TABLE.

Wednesday, Nov. 17	6:39	1:09	7:08	....
	5.9	0.5	4.2	....
Thursday, " 18	12:30	7:00	1:49	7:35
	1.3	6.2	0.1	4.2
Friday, " 19	1:01	7:28	2:24	8:29
	1.7	6.4	−0.2	4.2
Saturday, " 20	1:29	7:55	2:56	9:20
	2.0	6.4	−0.4	4.1
Sunday, " 21	1:56	8:22	3:28	10:01
	2.2	6.4	−0.5	4.0

NOTE—In the above tabulation of tides the daily tides are given in the order of their occurrence, commencing with the early morning tide in the left-hand tide column, and the succeeding tides as they occur. On some days but three tides occur. The fourth tide occurring on the following morning. The first line gives the hour, the second the height in feet. Comparison will show high and low tides.

PORT NOTES.

There was great feasting and celebrating in Mazatlan in spite of dire poverty when news reached the Mexican port that the A. B. C. conference had recognized Carranza, according to news brought today by the Southwestern Steamship Company's steamer San Pedro. There has been a decided change in sentiment toward America since then, according to Capt. Beckwith. The steamer brought a cargo of concentrates, gold and silver bullion, hides, etc. and twenty-four passengers. She proceeded to San Francisco tonight.

The steamer President proceeded to San Diego today and will call tomorrow on the return trip to San Francisco and Puget Sound.

NORTHERN SHIPPING.

SAN FRANCISCO, Nov. 17.—Arrived: Steamers Aroline, Shoshone, Carlos, Los Angeles. Sailed: Steamers Bear, Wapama, Los Angeles; Cleone, San Diego.

UNITED EASTERN TO BUILD A MILL.

[BY DIRECT WIRE—EXCLUSIVE DISPATCH.]

OATMAN (Ariz.) Nov. 17.—Details regarding the mill for the United Eastern Mining Company were given out today following the annual meeting of the stockholders. It was announced that Otto Wartfweller of Los Angeles had been engaged to construct the mill, which will be started at once and will have a capacity for reducing 200 tons of ore daily at the start. The process adopted eliminates stamps. Crushing and grinding machinery will be installed so that ultimately 400 tons of ore can be reduced daily.

Frank A. Keith of Los Angeles was re-elected president. R. I. Rogers of the National Bank of California was re-elected director. No change was made in the directors and officers. Other officers re-elected are: George W. Long, vice-president; J. L. McIvor, secretary-treasurer; George W. Long, superintendent. Directors for the ensuing year: Frank A. Keith, George W. Long, J. L. McIvor, D. C. Jackling, Seeley W. Davis, Ralph C. Nowland, R. I. Rogers, W. K. Ridfour and Philip Wiseman.

Improvement.

MONEY AND BUSINESS COMING TO THE FRONT.

INCREASED business is reflected in the statements of the thirteen national banks of Los Angeles, just issued in compliance with the law. The statements show the financial condition of the various institutions under Federal control at the close of business on the 10th inst., and indicate a great improvement during the past two months.

Deposits have gained $8,327,188 since the last statement, issued September 2. Loans and discounts evidence a slight decrease, amounting to $296,830, but this is more than made up by the available cash on hand, which totaled $32,200,161, as against $23,834,042 several months ago.

Another sign of returning good times is the remarkable increase in bank clearings, which has been a feature of the local financial situation of late. So far this week clearings have been larger each day than for the corresponding period in 1914.

DEPOSITS.

	Nov. 10, 1915.	Sept. 2, 1915.
Citizens' National	$12,182,780	$10,729,670
Commercial National	2,900,000	2,618,420
Continental National	750,808	653,150
Farmers' & Merchants'	15,892,409	14,382,570
First National	22,697,220	20,580,400
Merchants' National	8,750,184	7,326,400
National Bank of Cal.	5,042,183	4,890,120
Security National	5,260,624	4,161,013
United States National	1,359,604	1,243,900
Hollywood National	1,098,749	1,004,710
First National, Hollywood	476,715	409,803
First National, San Pedro	397,412	352,232
First National, Wilmington	137,736	141,105
Totals	$75,934,652	$67,607,464

LOANS AND DISCOUNTS.

	Nov. 10, 1915.	Sept. 2, 1915.
Citizens' National	$ 8,182,084	$ 8,170,073
Commercial National	2,100,810	[illegible]
Continental National	526,713	[illegible]
Farmers' & Merchants'	9,981,948	9,221,343
First National	18,847,119	18,863,946
Merchants' National	5,497,180	5,110,480
National Bank of Cal.	3,580,410	3,510,083
Security National	2,184,364	2,212,703
United States National	1,102,705	[illegible]
Hollywood National	686,479	[illegible]
First National, Hollywood	319,131	[illegible]
First National, San Pedro	217,065	[illegible]
First National, Wilmington	84,069	79,049
Totals	$60,747,153	$60,044,983

AVAILABLE CASH.

	Nov. 10, 1915.	Sept. 2, 1915.
Citizens' National	$ 4,872,080	$ 3,524,455
Commercial National	1,015,211	724,341
Continental National	350,210	[illegible]
Farmers' & Merchants'	8,303,080	[illegible]
First National	9,017,080	[illegible]
Merchants' National	3,645,385	[illegible]
National Bank of Cal.	1,841,199	[illegible]
Security National	1,643,000	[illegible]
United States National	406,199	[illegible]
Hollywood National	295,045	[illegible]
First National, Hollywood	126,416	117,356
First National, San Pedro	89,292	[illegible]
First National, Wilmington	54,948	62,700
Totals	$32,200,161	$23,834,042

The Weather a Year Ago Today:

Fair. Temperature, high, 85 deg.; low, 51 deg.

Remember Laxative Bromo Quinine cures a cold in one day. There is only one "Bromo Quinine." Look for signature E. W. GROVE. 25c.

REPORT OF CONDITION OF THE FIRST NATIONAL BANK AT LOS ANGELES, IN THE STATE OF CALIFORNIA, AT THE CLOSE OF BUSINESS ON NOVEMBER 10, 1915.

RESOURCES.

[illegible]

LIABILITIES.

[illegible]

	Total			37,782,706.48

STATE OF CALIFORNIA, COUNTY OF LOS ANGELES, ss:

I, W. T. S. Hammond, cashier of the above-named bank, do solemnly swear that the above statement is true to the best of my knowledge and belief.

W. T. S. HAMMOND, Cashier.

Subscribed and sworn to before me this 17th day of November, 1915.

CORRECT—Attest:

J. M. ELLIOTT,
STODDARD JESS,
JNO. P. BURKE,
Directors.

[Seal] W. N. HAMAKER, Notary Public.

Schools and Colleges.

HOLLMAN Business College
Enroll now. Low rates. Six months, $50. 1017 S. Figueroa. Broadway 3360; 54071.

Stenography and Bookkeeping.
Trial Week Free to Any Student.
Southwestern University Prep. School
Wilcox Bldg. A5952.

Schools and Colleges.

An Outdoor School for Young Boys
DEANE SCHOOL
Montecito Valley,
Santa Barbara, California.
Courses parallel with the best New England schools. Preparatory for Groton, St. Mark's, St. Paul's, Taft, Thatcher, the Hill or any representative preparatory school. Catalogues on application.

HUNTINGTON HALL
Boarding and Day School for Girls, Oneonta Park, South Pasadena.
Accredited to eastern colleges and universities. Art Expression, Aesthetic Dancing, thorough musical instruction. New buildings. Steam heat. All rooms with bath adjoining or running water in room. Sleeping porches, open-air gymnasium; prices $750 to $1000, which includes board, tuition and laundry. Six electric cars pass the school grounds. Ten minutes from Pasadena. Twenty minutes from Los Angeles.
Miss Florence Housel, Principal. Tel. Home 35880.

Study Stenography. Pay Tuition After Graduation
Courses in Business and English branches. A practical, common sense education.
Our pledge: A position when you graduate. 9th year.
MACKAY BUSINESS COLLEGE, MAIN ST., AT NINTH.

HARVARD SCHOOL—Military
The Coast School for Boys. Accredited Eastern universities, Stanford and Berkeley. Right in your own city. Ten acre athletic field. Sixteenth year opens September 21st. Write for Catalogue. 16th and Western ave. Phone 73147. Rt. Rev. J. H. Johnson (Bishop Episcopal Diocese.) President of the Board.

URBAN
Day and Boarding—Young Boys'—Military—A master for every 10 boys. Every boy recites every day. Open all year. 800 South Alvarado. 52647.

CUMNOCK SCHOOL OF EXPRESSION
Twenty-second year opens October 4th. All phases of literary interpretation and expression. Write for complete catalogue. Martha C. Weaver, A.M., Director. 1500 South Figueroa Street, Los Angeles. (Cumnock's Academy opens Sept. 28th.)

"AMERICAN-RUSSIAN CONSERVATORY OF DANCING," Los Angeles and Pasadena. Directors: KATHERINE WEST NATHAN, EDOUARDO DE KURYLO. Classes in Classical, Ballet, Historical, Interpretive, National, Athletic and Folk Dancing in Vogue, Ballets, Recitals, Fetes, Pantomimes and Pageants. For catalogs address L. E. Behymer, Business Manager, 705 The Auditorium, Los Angeles.

ORTON
Boarding and Day School. Preparatory, general and post-graduate courses. Out-of-door study, art, music, gymnasium, domestic science. Twenty-sixth year. Reopens September 30th. 130-170 South Euclid, Pasadena. Miss Anna B. Orton. Phone Fair Oaks 494.

HOLLYWOOD SCHOOL FOR GIRLS
FALL TERM OPENS SEPTEMBER 30TH
An out-of-door school. 1749 La Brea Avenue. Boarding and Day School. College Preparatory, General advanced and secretarial courses. Music, Art, Domestic Science and Art. Physical Training. Circular on application. Phone 57804.

GIRLS' COLLEGIATE SCHOOL
ADAMS AND HOOVER STREETS
TWENTY-THIRD YEAR.
Accredited University of California, Stanford, Smith, Wellesley, Cornell, etc. Eighth grade, High School, Post-Graduate Classes. Technical courses in Business, Cooking, Sewing, Applied Arts. Standardized Music Methods. New building for resident pupils. Miss Parsons and Miss Dennen, Prins.

The Florence Dobinson Studios of Expression and Dramatic Art
For Women and Girls. 771 West Sixteenth Street. Phone 24877.

Real Estate Directory.

NOTICE
To Real Estate Men
For all sales in WINDSOR SQUARE we will pay FULL commission to other agents.
R. A. ROWAN & CO.
200 Title Insurance Bldg.

MONEY TO LOAN
In Amounts from $2000 to $10,000
On City or Country Property.
Current Rates.
ROBERT MARSH & CO.
200 Marsh-Strong Bldg.
Ninth Street at Spring and Main
10175 Main 5045

Public Service: City Hall, Courts.

At the Courthouse.

HUNDRED ENOUGH FOR THE DOCTOR.

HE WAS ILL, TOO, AND ACTRESS DENIES HIRING HIM.

Theatrical Star Wins in a Suit by Which Physician Sought to Claim Big Fee for Services He Rendered Fourteen Years Ago in Detroit Hospital.

While Blanche Bates, the actress, was lying dangerously ill of typhoid fever in a Detroit hospital in 1901, Dr. J. B. Sloane of that city was also a patient in the hospital. From this circumstance arose a suit brought by Dr. Sloane against the actress for professional services. How this bill came about is the story of Dr. Sloane's professional interest in his sick neighbor in the hospital. The details were told during the trial of the suit in Judge Wellborn's court yesterday.

In private life Blanche Bates is Mrs. George Creel. She replied to the demand for $900 with interest by deposition, the reading thereby losing much of the force of verbal testimony, but nevertheless potent in winning the judgment.

The story goes back to October, 1901. Dr. Sloane, convalescing, studied the chart made by Miss Bates's nurse. He was informed, it appears from the testimony, that the ward doctor was not handling her case properly. Dr. Sloane thereupon instructed the nurse as to the proper treatment. He informed the ward physician that he would be responsible for any results arising from his orders.

Miss Bates, in her deposition, stated that she was unconscious for twenty days. When she recovered consciousness she said that Dr. Sloane, who had recovered, was in her room and her mother was there also. She alleged that if Dr. Sloane had been engaged it was arranged by her mother. The mother has passed away.

Dr. Sloane testified that he had called on Miss Bates and her mother several times in New York. He said that the mother had referred to the bill and had said to him that "Blanche is not ready to pay your bill, but will do so soon." His total bill was $1000. Of this amount he had received $100. In most cases, he said, $1500 or $2000 would not have been an exorbitant fee.

The Creels relied on the defense that there had been no contract to pay Dr. Sloane $1000 and that the $100 paid him was sufficient for the services he rendered.

Judge Wellborn decided that Dr. Sloane had not shown the necessary burden of proof and that the deposition of Blanche Bates and the testimony of Dr. Sloane were directly contradictory as to the bill. Although the services were rendered fourteen years ago, the action was not outlawed under the laws of Michigan.

DIARY DIVULGES.
LEADS TO A DIVORCE.

The methodical habits of Robert W. Steel prompted him to keep a diary of his alleged amours. The diary proved his undoing. It not only gave Mrs. Lela D. Steel an inkling, she alleges, that some other woman had stolen his love, but helped to convince Judge Nichol, sitting for Judge Myers, that she had good grounds for her divorce suit yesterday.

Mrs. Steel produced the diary in court, and excerpts were read. She said she found the book in her husband's pocket. The other woman was designated as "D." She read in amazement that Mr. Steel called frequently on the fair one, noting down the dates and making divers comments. One comment reads:

"Oh, what is my duty? These women both love me. I am married to one and she is the mother of my child. Omnipotent one, what shall I do?"

The diary does not show that this anguished cry was answered, but the court record shows that Judge Nichol granted Mrs. Steel a decree, the custody of the boy and $45 a month alimony. It is also in evidence that a relative of the Steels, overhearing him make an appointment over the telephone with the fair one, tipped off Mrs. Steel and, accompanied by the latter, they testified, they encountered the pair at Sixth and Spring streets. The diary contains this note of the episode:

"My wife is getting very wise to things; she certainly made it hot for me today."

The Steels were married in Spokane, March 28, 1912. Mr. Steel did not defend the suit.

FATHER LOSES CHILD.
HE HAD NEGLECTED HER.

The legal battle for the custody of Gertrude Risinger, 15 years old, between her father, Willis Risinger, a resident of the East, and Mrs. Ida Ehlshide of Bonnie Beach street, this city, resulted yesterday in Judge Reeve of the Juvenile Court making an order declaring Gertrude free of the custody of her father. The next step, which may be opposed by Mr. Risinger, will be the legal adoption of Gertrude as the child of Mrs. Ehlshide.

Since babyhood Gertrude has been in Mrs. Ehlshide's home and regarded as her daughter. She declared in court that Mr. Risinger had paid no attention to his child, sending her neither money nor gifts. Recently Mr. Risinger remarried and, having a home, he desired the child to brighten it up. One day the blow fell on Mrs. Ehlshide. The police came and took Gertrude away on advice from the Highland Park (Ct.) police. Attorney J. R. Wilder, counsel for Mrs. Ehlshide, sued out a writ of habeas corpus. Then he filed a petition for adoption and a petition asking the court to declare Gertrude an abandoned child.

Mr. Risinger's demand for Gertrude was backed by the letter of a wealthy brick manufacturer of Highland Park, Ct., who wrote he believed the father should have his daughter for the best interests of both.

TO THIRD DEGREE.
THEN HE GAINS RING.

If within two years Frank E. Pritchard shall have become a Master Mason he will receive his father's diamond ring. This condition is set out in the will of William Elvin Pritchard, who died last Sunday, leaving property in Indiana and Los Angeles county.

Mr. Pritchard imposes the condition in the following clause of his will filed for probate yesterday:

"I bequeath to my son, Frank E. Pritchard, 27 years old, my diamond ring, provided that within two years after my death he has taken the degree of Master Mason. Said ring shall be held by the executor of this will during said period of time, and if the condition is fulfilled within said period of time I order that the executor shall deliver the same to my son. In case he fails to take the degree the ring shall go into the general estate."

Mr. Pritchard, the son, resides at No. 614 Sixth street, San Diego. The other heirs are the widow, Mrs. Mable Pritchard, Miss Evelyn Vi-Ella Pritchard of No. 970 Serrano avenue, and Miss Stella M. Pritchard of No. 5220 St. Andrews place.

WITHOUT PRECEDENT.
MAY AFFECT CONTRACTS.

A question which appears to have no precedent in the State, the solution of which may have a material bearing in contracts for street improvement work, has been taken under submission by Judge Hewitt in the suit brought by the Municipal Securities Company against the City Treasurer and the Street Superintendent of Tropico to compel the city by mandamus proceedings to issue bonds for certain street work.

The question is whether or not the city has the right, after a street has been improved under the Vrooman act, to withhold the bonds until the contractors have paid all labor and material claimants.

The Municipal Securities Company financially backed the contractors, McCombs and Burk, who, it is alleged, did not pay for labor and materials. The laborers and material men filed claims with the Street Superintendent. The Board of Trustees of Tropico adopted a resolution requesting the Street Superintendent and the City Treasurer not to issue the bonds. The Municipal Securities Company holds the warrants as assignee of the contractors, and demands the bonds.

DID HE LOAF?
THAT'S THE QUESTION.

Eddie Foy, the comedian, who complained that he was "fired" by the Keystone Film Company while under contract as a movie, and sued for his salary and transportation for himself, wife and seven children, back to New York, is said by the corporation to have loafed on the job and insisted upon being boss. The corporation has filed an answer to the suit, setting up that for three days after Eddie Foy was ready for work he argued and persisted in appearing only in "The Favorite Fool." He rehearsed for three plays, but balked when the camera men were ready to go ahead. Finally the corporation prepared "The City Sleuth" for the comedian.

Mr. Foy alleged in his complaint that the stunts were too realistic. In a limburger cheese act the real article came on enclosed in barrels upon which he was supposed to disport himself, the while grimacing as limburger only can destort the features. Another stunt he objected to was having a strong stream of cold water played on him while he flirted on the stage attired in a thin nightgown.

DENIES CONNECTION.
CHALLENGES ANOTHER.

Resenting the unauthorized use of his name as associate counsel in the $5000 damage suit filed by Attorney C. B. (Habeas Corpus) Ladd against Presiding Judge York for declining to grant an application for a writ of habeas corpus in the interest of Mr. Ladd's client, Edwin Pennock declared yesterday that he proposed to come into court and clear himself of the imputation. This may mean that the matter will be placed before the Grievance Committee of the Los Angeles Bar Association.

Mr. Pennock says his only connection with Attorney Ladd was a conversation he had with him on the street. Attorney Ladd told him that Judge York had refused to grant the application and Attorney Pennock replied it must have been refused because it was insufficient.

Attorney Pennock has no professional connection with the damage suit. Judge York will be represented when Attorney Ladd's suit comes up next Monday by his father, former Judge John M. York.

NOT FOR LONG.
HE EXPECTS REUNION.

James R. Redmond, whose wife, Josephine O. Redmond, obtained a decree of divorce, the custody of their 3-year-old child and support for the latter in Judge Monroe's court yesterday, asked the court if he could say a word. The court told him he could. Whereupon Mr. Redmond remarked:

"Well, I think you are looking too far ahead. We will be together long before the end of that alimony order."

The order was that he pay $4 a week for the maintenance of the child until it is 8 years old, $5 a week until it is 12, and $6 a week until it is 16.

Mrs. Redmond alleged cruelty in her complaint. One allegation was when her husband found her and the child walking on Maple avenue he put them in a jitney bus, and with a "home, James," started them off. Subsequently, she said, he struck her with a loaf of bread and tossed a cigarette at her.

SMOKES LESS.
CUTS DOWN ON CIGARETTES.

Phil Norton, 13 years old, has been induced by Judge Reeve of the Juvenile Court to moderate his use of cigarettes. Phil is a ward of the court. Cigarette smoking promised to lead him further into the toils. The court directed him to make a daily report of the cigarettes he smoked and bring it to him at the end of the month.

Phil took the hint and chopped off his consumption. His report, filed with the court yesterday, showed a reduction from fifteen to twenty a day to a maximum of three. Some days the record indicated he had smoked only one cigarette. Again, he smoked two. The report had its effect, and the court complimented the youth on the exercise of will power.

INS AND OUTS.
ABOUT THE COURTS.

WILL COME BACK. Mrs. Lue Yen, the white wife of the Chinese restaurateur accused of slaying Frank Gan, a commission merchant, will appear in Judge Craig's court this morning after having been mysteriously missing since August 13, the date of the crime. Yen is alleged to have shot Gan when he found out that the young man had stolen the affections of his wife. The shooting occurred at the Eagle Hotel, where Mrs. Yen and Gan were together. Mrs. Yen has wired from San Francisco.

ACCUSED SLAYER INSANE. Manual Alvarado, charged with the murder of Juan Villa, was ordered to Patton by Judge Houser yesterday morning after a jury had agreed that he is insane. Alvarado holds the delusion that he is great electrical battery and that all he needs do is press his chest and the prison doors will fall away and permit him liberty. He also holds that all lawyers, including the deputy public defenders handling his case, are bandits. Public Defender Wood he hailed as Pope Leo, and declared that buttons on his clothes were the equivalent of any kind of money. He also stated that he had killed many men.

TO LOOK INTO THREATS. Judge Craig yesterday ordered an investigation of threats made against Dominick Lauricella, principal witness for the prosecution against S. S. Streva, who is charged with complicity in a "black hand" extortion plot. Lauricella failed to appear when the case was called and the court was notified that the witness was at home because of sickness and also because of threats against his life if he came up from San Pedro for the trial.

INJUNCTION SUIT. The restrictions on Crenshaw boulevard, according to the suit filed yesterday by H. S. Kennedy against John E. McCoy and H. S. Woodruff, call for residences costing not less than $3500. It appears that the defendants are constructing an oil supply station on the boulevard which Mr. Kennedy estimates will cost about $600. He wants the defendants restrained on the ground that the building restrictions will be violated.

DESERTS CHILDREN. Taking her four small children to the colored women's nursery at No. 1322 Channing street a week ago, and kissing them good-by, Mrs. Helena Smith, their mother, has failed to return to recover them. Yesterday the children, through the nursery, appealed to the Juvenile Court. They want their mother, and the nursery desires homes for them. The children range in years from 3 to 12 years.

At the City Hall.

CONTRACT GOES TO LOW BIDDER.

HARBOR BOARD REFUSES TO INCREASE COST.

Warehouse will be Built by Los Angeles Company for a Price More than Forty Thousand Dollars Under Estimate of Engineer if Done by City.

The Harbor Commission yesterday let the contract for erecting the new warehouse at municipal pier No. 1 to the Merchants' Realty and Investment Company of Los Angeles. The contract price is $117,000, and this is for the construction work only, as the city has already bought the materials. With the bid the company puts up a bond of 75 per cent. of the total contract to insure the city that the work will be carried out according to specifications, and the Harbor Commission, in letting the contract, went on record as to its determination to see that it is carried out in a proper manner.

A delegation of walking delegates who have sought to influence the city officials to order the work done by force account at a cost of upward of $40,000 more than the contract price, arrived just after the commission had voted to award the contract to the lowest bidder.

Members of the Harbor Commission said yesterday that they have heard many threats, more or less veiled, that the laborites are planning to make trouble for the contractor as soon as work is started on the warehouse, and the general impression is that despite the fact that the contractors have been paying the prevailing wages in Los Angeles, the unionites will endeavor to dictate their scale at the harbor for this work.

Charges against the Harbor Commission which are outlined in affidavits filed by E. H. Sleeper, H. D. McKay and T. J. Vaughn, former city employees at the harbor, will be considered by the Council sitting as a committee of the whole tomorrow afternoon. In deciding on this procedure yesterday the Council debated the subject as to whether the charges are important enough to warrant an official investigation. Councilman Conwell urged that the Council should consider the question as a committee of the whole so that the public may be informed as to whether the circumstances warrant the expenditure of money for an official probe.

When the Council considers the affidavits it will also have before it the answer of the Harbor Commission to each specific charge, and President Woodman of the Harbor Commission informed members of the Council last night that the commission's reply will be presented before the session Friday afternoon.

WHO BUNGLED?
ANOTHER INVESTIGATION.

An investigation by the Finance Committee and the City Attorney was ordered by the Council yesterday to discover whether the charter has been violated in changing salaries of certain city officials, and also to see whether the City Auditor is liable for the loss to the city.

This action was taken on a resolution introduced by Councilman Topham, referring to the report given the Council recently by the City Attorney, calling attention to the expiration of the terms of office of various appointive officers. It appears that the salary of Arthur Baker, city purchasing agent, was raised $25 a month about two years ago, and he has been receiving the extra salary despite the charter provision that no salary shall be changed while a person is in office. It is possible that the salary of City Prosecutor Williams will be restored to the original figure, despite the cut ordered by the Budget Committee at the beginning of the present fiscal year.

Substantial Refund.

City Attorney Stephens informed the Finance Committee of the Council yesterday that he has succeeded in obtaining a refund of more than $2500 from the State Water Board on fees paid by the city in connection with the city's claims on power sites at the headwaters of the Owens River supply. This refund will go back to the special fund of $10,000 appropriated by the Council a few months ago to protect the city's interests.

BETTER STREETS.
ORDINANCES PASSED.

The following street improvement ordinances were passed by the City Council yesterday:

For the improvement of New Hampshire avenue between Fountain avenue and Lexington avenue.

For the improvement of Kingsley drive between San Marino street and Eleventh street.

For widening Fountain avenue from Sunset boulevard to Hoover street.

For improving Wilcox avenue from Sunset boulevard to Fountain avenue by private contract.

FOR OPEN CUT.
INFORMATION ON TAP.

Chairman Topham of the Public Works Committee held a conference yesterday with a number of property owners in the assessment district for the proposed open cut through Bunker Hill, extending from 120 feet south of second street to 120 feet north of First street. Councilman Topham made arrangements whereby all data concerning the open cut and the assessment district will be furnished the Business Stability Association which will open offices in the near future where all interested property owners may receive full information regarding the project.

The City Engineer is now working on the ordinance of intention for the open cut and it will likely be presented to the Council within the next ten days.

Why the Delay?

The Council yesterday instructed the City Attorney to hasten work on the ordinance amending the traffic regulations and providing for a lower minimum fine for violations of the speed laws. This ordinance was ordered drafted by the Council several weeks ago in an effort to assist in the "safety first" campaign and, according to an agreement with the police judges, there will be no more suspended sentences when the new ordinance is in effect.

On Censor Board.

The City Council yesterday passed a new ordinance relative to the powers and duties of the Board of Motion Picture Censors, providing that hereafter no person directly or indirectly interested in a financial way shall be a member of the board. Chairman Lindsey of the Public Welfare Committee announced yesterday that the hearing on the charges against A. P. Tugwell, former president of the Board of Censors, will be held December 1.

Municipalograms.

On recommendation of the Finance Committee and the Public Works Committee yesterday the Council voted $500 for a month's test of a vacuum street [illegible] western part of the [illegible]

The Council [illegible] report from the [illegible] recommending that the [illegible] ment work be arranged [illegible] stead of laying off [illegible] teams because of the [illegible] priations for the [illegible] schedule be arranged [illegible] is distributed fairly [illegible] This action was taken [illegible] a complaint from [illegible] jected to being laid off [illegible] seven.

The street-sprinkling [illegible] between San Pedro [illegible] ford avenue and [illegible] between Fourth and [illegible] on Towne avenue between [illegible] Sixth street is prohibited [illegible] nance adopted by the [illegible] day.

Pathe
Pathéphone
—Has the Pathe Smooth, Permanent Sapphire Ball, which reproduces the music with every detail of composition and technique true to the artist's performance.
—It lasts a lifetime and does not wear out the records.

We Shall Be Pleased To Demonstrate This Wonderful Instrument In Our Pathephone Parlors. Terms to Suit.
Models $15 to $200.
COLYEAR'S
Where Bargains Reign
509 S. Main Street

Early Period Silver
IF we were asked to suggest a gift offering which would surely win the enthusiastic approval of the recipient, we would unhesitatingly say: a piece of Repousse silver.
FEAGANS & CO. are now displaying a new line of this Sterling silverware, comprising reproductions of the earliest masters of silversmithing. Hand-wrought, artistically designed, each piece a model of skilled and careful workmanship—you could choose no more pleasing bridal or holiday token than this early period silver.
We will extend a cordial welcome at all times—whether you come to look or to buy.
Quaint old shapes, with a highly ornamental design standing out in bold relief, including all the practical and serviceable pieces of tablesilver—tea and coffee sets, pitchers, waiters, trays, mayonnaise, bread and cake dishes, gravy boats, tea caddies, cream and sugar sets, high salt and pepper shakers; also handsome vases, compotes and bowls.
FEAGANS & COMPANY
JEWELERS STATIONERS
218 West Fifth Street
Alexandria Hotel Building
(25) (Pasadena Shop—Hotel Maryland)

Two-year-old Rose Bushes, Special, 15c
This Week—A Demonstration
—Pacific Coast Biscuit Co.'s Crackers and Cookies.
—"Jel-well" — the Ideal Dessert.
—Violet Brand Shortening.
(Hamburger's—Fourth Floor)
Established 1881
Hamburger's
BROADWAY AND HILL EIGHTH STREETS
SUNSET, BDWY. 1168—HOME 10063

OUR COOKING SCHOOL
Free Lessons, Lectures and Demonstrations
—By Chef A. L. Wyman
—Is now the talk of all Los Angeles—every lesson brings a capacity throng. Come today—see one of America's most famous chefs make—
Spanish Cake, with Caramel Frosting Panama Salad
Baked Ham, Southern Style Epicurean Bread
—NOTE—Bring the recipe you wish to have "tried out"—on Saturday, Chef Wyman will choose [illegible] from the lot and he will take the required ingredients and prepare them into a dish [illegible] its deliciousness—you must find out how it's done.
Banquet Room—Fourth Floor, 2 to 4 p.m. daily—Today till Nov. 27 inclusive.

An Event—Buy for Thanksgiving and for Christmas in This Great November
SALE OF SILVERWARE

—It's no idle boast that the Hamburger [illegible] Department offers the greatest variety for all kinds, qualities and prices of any Department on the Pacific Coast. Scores and scores of pieces and hundreds of pieces and sets, many of the designs here exclusively, are ready.
—And the prices—there's another feature of Hamburger Silverware dept. that will surprise—lower by far than you would expect to see the up-to-the-minute patterns marked—
Silverware at $3.00
Both Sheffield and Fine Silver Plate—
—Bread Trays —Cake Baskets
—Adjustable Trivets —Pie Plates
—Sandwich Plates —Butter Dishes
—Casseroles —Ice Tubs
Casseroles, $3.75 and $4.50
—Medium and large casseroles with Sheffield Silver Plate holders, in the very newest design. Why not have a casserole dish for Thanksgiving?
Betty Tea Sets at $2.00
—The illustration shows how charming the style, how thoroughly delightful for your own table, or to give to a friend of yours on Christmas. Earthenware teapot, sugar bowl and creamer in brown or blue ware, finished with a most attractive design in sterling silver deposit.

Sandwich Plates at $2.25
—We wish we could picture it for you, it's such a beauty. Sheffield Silver Plate of "sterling" weight, in most attractive new pierced design.
Vegetable Dishes at $6
—Yes, and gravy sets, too! Of heavy Sheffield Silver Plate that will be the delight of your table for years to come.
A Wonderful Variety at 50c
—Bon Bon Dishes —Pie Knives —Sterling Cheese Knife
—Bud Vases —Casters —Berry Spoons
—Lemon Sets —Child's Sets —Gravy Ladles
—Relish Dishes —Cold Meat Forks —Sugar and Cream Set
—Sterling Bottle Openers —Sets of Sugar Shell and Butter Knife —Set of 6 Tea Spoons
—Sterling Sugar Tongs —Sterling Lemon Fork
Sterling Silver Pie Knives at $1.50
—A new pattern, with sterling silver handles.
Look! At $1.00
—Card Plates —Berry Spoons
—Sugar Sets —Gravy Ladles
—Marmalade Jars —Sugar and Cream Set
—Horseradish Jars —Set of 6 Tea Spoons
—Mustard Jars —Sterling Lemon Fork
—Lemon Plates
Yes, and at $3.50
—3-piece Coffee Set
—Sandwich Plates
—Bread Trays
—Bake Dishes
—Baskets
—Trivets
—Sugar, Cream Set
—Fern Dishes, etc.
These at $1.50
—Olive Baskets —Vases
—Crumb Sets —Candlesticks
—Bread Trays —Casters
—Casters and Spooners —Custard Cups
—Bon Bon Dishes —Sterling Silver Flatware
—Bottle Holders —Flower Holders
—Tea Tiles, etc.
Silver Tea Sets, $6.50
—3-piece sets of [illegible] silver plate, two new [illegible]
(Hamburger's—Main Floor—Today)

Continuing Our November Bedding Sale with Values That Will Astonish
$4.50 and $5.00 Wool Blankets at $3.5
—"What!" we can almost hear you exclaim, "those fine $4.50 and $5.00 [illegible] gray wool blankets at $3.50 a pair." "Yes, milady, those very same blankets you admired [illegible] time you were in the store." They'll go with a rush today at $3.50 a pair. Heavy, soft and [illegible] the double-bed size—wool with just a small percentage of cotton to keep them from shedding.
$6.75 & $7.50 Wool Blankets, $5
—Specially purchased and specially priced for this November Bedding Sale—great, large, soft-finished wool blankets of extra fine quality, in gray and in white; double-bed size.
Feather Pillows, $1.25 Kind, at $
—Again the Hamburger Bedding Department comes forward with this phenomenal value in feather pillows—a value similar to the one that became famous during our "Anniversary" Sale—feather pillows, size 21x27 inches, covered with art ticking, weighing 2 lbs., at 85c each.
Woolnap Blankets, $1.95 Pair
—They look and feel like wool, but have the soft, downy surface of cotton—we've sold thousands of them this autumn. Both double-bed and three-quarter sizes in white, tan and gray.
Comfortables at $2.50 Each
—Unusually large, unusually warm and [illegible] heavy—quilted or stitched so that there is no possibility of the cotton filling "lumping," covered with silkoline; size 72x84 inches.
(Hamburger's—Main Floor—Today)

Join Now! Hamburger's Christmas Book Club—Special "O. Henry" Offer
—The complete authorized edition of "O. Henry" (12 vols.) for $1.00 month, with sales [illegible] ling" (6 vols.) or "Balzac" (6 vols.) as you prefer, without extra charge.
Ask about it in our book department. (Hamburger's—Main Floor—Today)